Guernsey
BREEDERS' JOURNAL

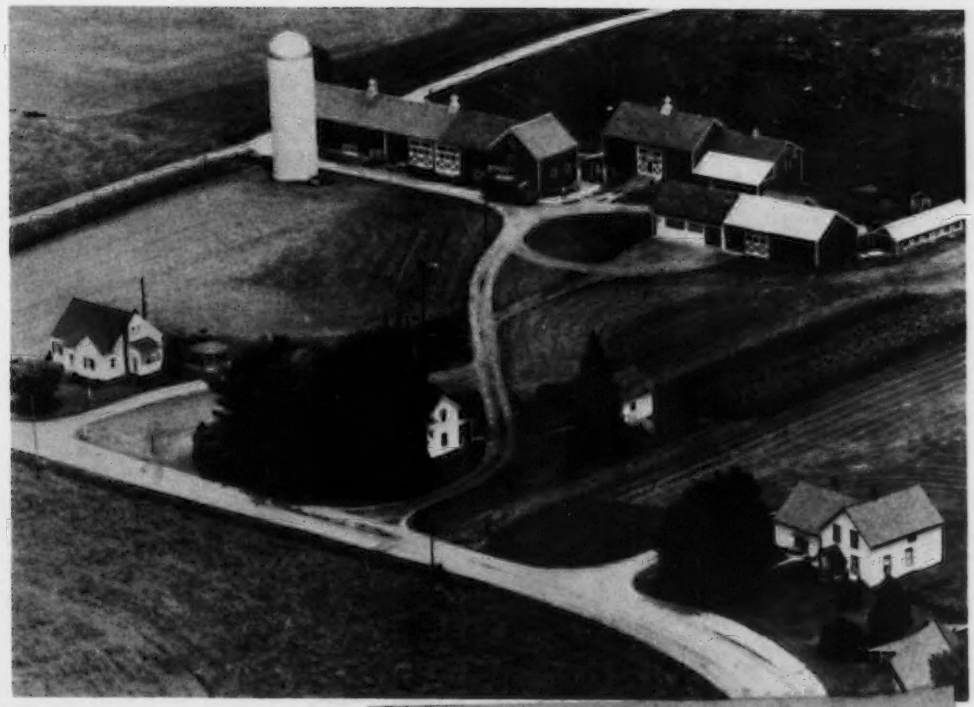

University Microfilms E
Library Services
Xerox Corporation
Ann Arbor, MI 48106

November
1974

DEDICATED TO BREED PROGRESS

GOLDEN GUERNSEY MILK PRODUCTS

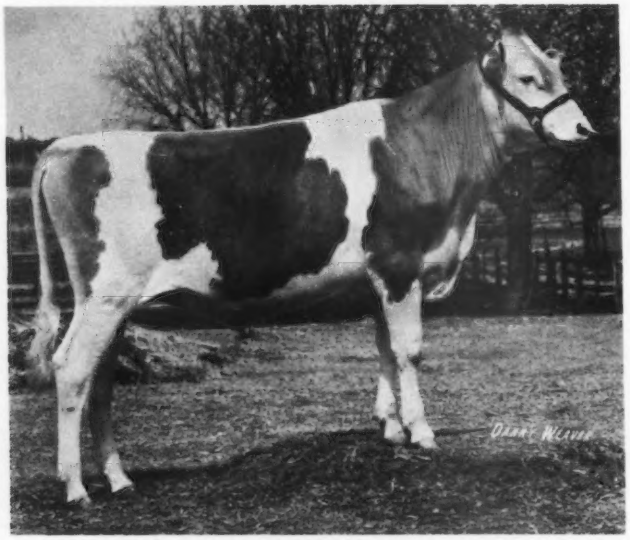

SUNESLOPE DARI DORAN . . . COW FAMILY BULL!

SUNESLOPE DARI DORAN
Calved: 12/30/72 aAa: 1-2 (7-6-5-5-5-5)

SUNESLOPE DARI DORAN is by WESTERN GLOW DARIMOST. And out of a cow family that mates well with WESTERN GLOW DARIMOST! And what a cow family it is!

SUNESLOPE DARI DORAN's dam is one of eight maternal sisters with 40 records averaging +1,774M and +63F over herdmates — and 84.8 in type classification! Their 16 daughters have 37 records averaging +960M and +61F over herdmates! And 15 of the 16 are classified to the tune of an 85.5 average!

HIS MATERNAL SISTER

SUNESLOPE DOM DOREEN "VG"
2-0DHIR 303d 2x 14,600M 694F
3-0DHIR 177d* 2x 9,870M 416F, *Inc.
A dtr. of LYRENE TOP DOMINO
Gold Star Sire

HIS DAM'S DAM

SUNESLOPE ELLIOTS DAINTY
"Ex-93—5 Times"
Gold Star Dam
Lifetime: 169,680M 8,047F
"The Influential Brood Cow"

HIS DAM

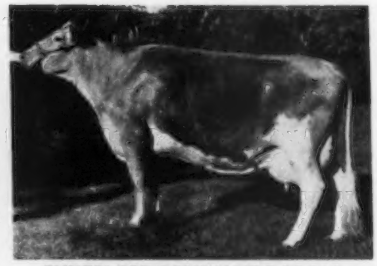

SUNESLOPE DOMINANT DORCAS
"VG—2 Times"
4-5DHIR 305d 2x 14,730M 746F
5-5DHIR 305d 2x 15,210M 720F
5-5DHI 365d 2x 16,520M 791F
A dtr. of SUNESLOPE FAME DOMINANT

SUNESLOPE DARI DORAN is the kind of young bull to try on a few cows or heifers this fall. Write for complete pedigree and semen price information — and a copy of the new Curtiss "yellow breeds" brochure — today. Or better yet — call your local Curtissman!

SEARLE

Curtiss Breeding Service
Division of Searle Agriculture Inc.
Cary, Illinois 60013
Telephone (312) 639-2141

HIGH MEADOWS FARM GUERNSEYS

La Fayette, N. Y. 13084
Telephone (315) 469-5100

1974 NATIONAL SHOW
RESERVE SENIOR AND RESERVE GRAND CHAMPION
FIRST UDDERED 4-YEAR-OLD
CHAMPION UDDERED COW

HERSELF

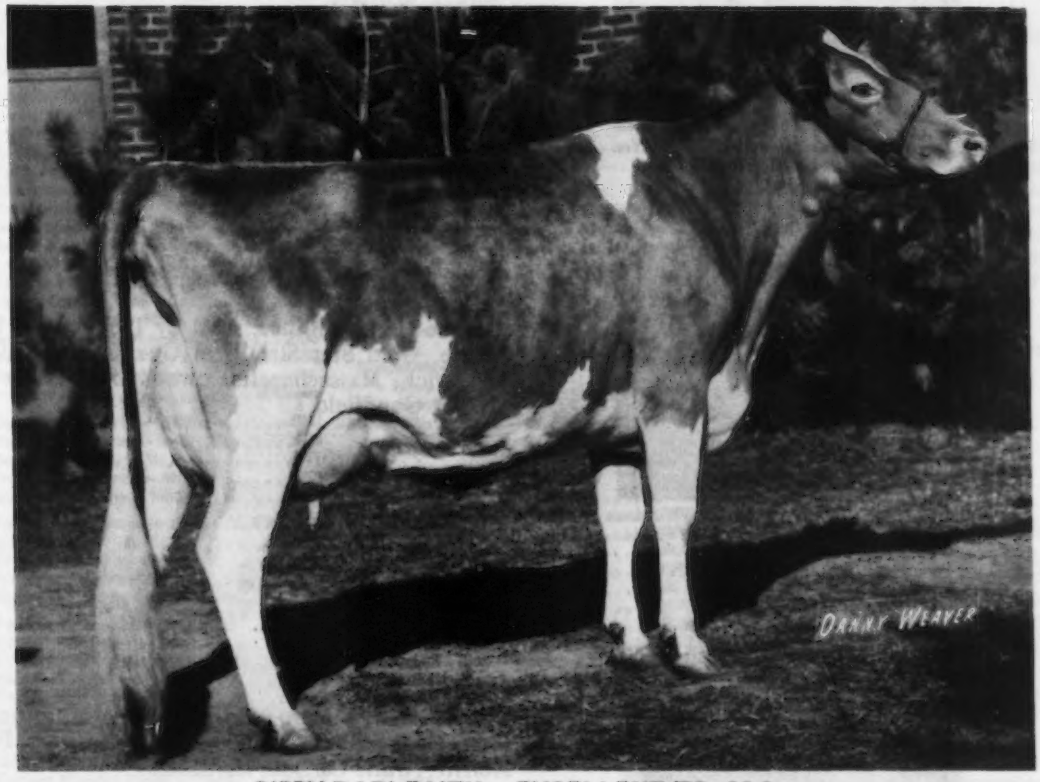

GIPPY DARI FAITH – EXCELLENT '73–92.0
1st 4-Year-Old, New York State Fair, National Guernsey Show, Columbus, 1974. 1st Best Uddered 4-Year-Old, New York State Fair, National, 1974. CHAMPION UDDERED COW, NATIONAL, 1974, RESERVE SENIOR AND RESERVE GRAND CHAMPION, NATIONAL, 1974.

MOUNTLEH M. EMERALD–E '73
First Aged Cow, Best Uddered Aged Cow, Senior and Grand Champion, New York State Fair, 1973, 1974. Second Aged Cow, Second Best Uddered Aged Cow, National Guernsey Show, 1974.

CHEDCO FARM

— Established 1922 — The Herd Built on Cow Families

We appreciate the confidence our fellow New England Breeders have in our breeding program and Cow Families as evidenced by three recent purchases of young bulls as Future Herd Sires.

The Dams of these Bulls –

1. The Mamby Family

Lyrene Maestro's Mamby – E 92 at 8½ Yrs.
19850–946–8-3DHIR–305–2x
Total Production to date:
176,217 lbs. milk – 8,688 lbs. fat in 3,791 days

Chedco Mamby's Billy, sired by Burger's Place Billy, Gold Star Sire, is at Oaklands Farm, Gardiner, Maine – Robert Gardiner, Owner; Jimmie Shores, Manager.

Another son, **Chedco Mamby's Actor,** is plus proven and has several good daughters in our herd as well as in several other herds.

2. The Vicky Family

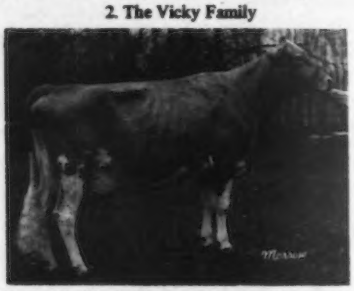

Chedco H. King's Vicky – E 2 times, VG 3 times
Nominated for All-American 2, 3, 4-Year-Old.
Five records include:
17910–833–6-3DHIR–305–2x
Her Dam: Vicky of Squarewoods Farm
E 93.5 at Eleven Years
14930–725–4-3DHIR–305–2x

Chedco Vicky's Prince, sired by Lyrene May Rose Prince, Gold Star Sire, is at Guernsey Dell Farm, Hardwick, Massachusetts, owned by Chester and Robert Goodfield.

3. The Hollyhock Family

Chedco M. Actor's Holly – VG 2 times
13330–666–2-2DHIR–305–2x
13150–642–3-2DHIR–305–2x
Her Sire: Chedco Mamby's Actor
Her Dam: Chedco J. Flash's Holly
VG 2 times, E 2 times
18140–917–7-1DHIR–305–2x

Chedco Holly's Hero is at Merritt Farm, Farmington, Connecticut, owned by Dick and Polly Merritt; Arline Carlson, Herdsman.

Another son, **Chedco Holly's Demonstrator,** is being sampled in our herd as well as in several other good herds.

Available from the Mamby Family – A Western Glow Darimost son of Lyrene Maestro's Mamby, born October 11, 1974 and a Burger's Place Billy son of Mamby's Excellent Daughter, Chedco Actor's Matie (17900 – 900 – 7-11DHIR, Pending), born December 24, 1973, ready for service.

Available from the Vicky Family – A Maternal Brother to H. King's Vicky, a son of Vicky of Squarewoods Farm sired by Chedco Mamby's Actor, born August 2, 1974. This calf combines the Mamby, Vicky and Hollyhock Families.

The Price Is Right On These Calves

C. E. COTTING, Owner
28 State Street
Boston, Mass. 02109

Federal Accredited No. 100024
State Bang's Free No. 20
ANDREW C. WARNER, Herd Manager
Telephone: 838 - 2861
Area Code 617

ROUTE 62
BERLIN, MASS. 01503
ROLAND B. PLUMMER, Herdsman
Telephone: 838 - 2445

Index of Advertisers

Adohr Farms – Calif. 623
Agri-Graphic Services – Ill. 522
AI International, Ltd. – Ore. 619, 621
All West Breeders – Wash. 614, 615
American Breeders Service – Wis. .....632, III Cover
Angstman Guernsey Farm – Minn. 580
Arizona Farms Guernseys – Ariz. 607

Bell Lawn Guernseys – Ind. 560
Bowden, J. E. – Tenn. 522
Brockwell Farm – Wash. 612, 616
Burgess Farm – Vt. 524
Butler Hill Guernseys – S. C. 550

Canadian Co-operative Guernsey Young Sire Proving Program – Ontario, Canada 597
Carnation Genetics – Calif. 625
Chedco Farm – Mass. 454
Chenango Farm – Ind. 576
Clearbranch Farm – Ga. 552
Cleverlands – Calif. 623
Clover Jack Guernsey Farm – Calif. 622
Cogniac Farm – Ohio 567
Coulee Crest – Wis. 584
Crossdale Farm – N. C. 548
Crown Stone Farm – Md. 538
Crumdale Farm – Pa. 536
Curtiss Breeding Service – Ill. ..... II Cover

Daley Creek Farm – Minn. 582
Dan-Ba-Lee Farm – Ind. 576
Deerpath Farms – Va. 547
Dendel's Orchards – Mich. 554
Dutch Mill Farm – Wis. 583

Eastern AI Co-op., Inc. – N. Y. 530, 531
Edisto Farms – S. C. 551
Elderwood Farm – Wis. 584
Elm-Moor Farm – Kans. 596
Elmwood Farms – Mich. 556

Far West Farms, Inc. – Wash. 610
Fauver Hill Farm – Wis. 580
Franchester Farms, Inc. – Ohio 558
Franlee Farms – N. Y. 529
Frosty Vale Farm – Pa. 532

Genoglow Farm – Ind. 572
Gold Banner Farm – Ohio 565
Golden Gem Farm – Wash. 612
Golden Harvest Farm – Conn. 537
Grand Lake Farm – Ohio 536
Grandview Farm – Ind. 578
Guernsey Gifts – N. H. 522

Halcyon Guernseys – N. Y. 532
Happy Hill Farms – Ohio 561
Herdsman, Inc. – Conn. 523
Hickory Grove Farm – Ohio 564
High Meadows Farm Guernseys – N. Y. 453
High Prairie Farm – Ore. 620
Hillidale Farm – Minn. 581

Idle Ne'er Farm – Iowa 599
Ivy Lane Farm – Mich. 553

J-Mar-Nell Farm – Mo. 596
Jualmi Farm – Ind. 577
Ju-Dons Farm – Mo. 581

Kellogg Guernsey Farm – Mich. ...555
Keystone Guernsey Farm – Pa. 536
Kla-Nol Acres – Ohio 559
KoKosing Farms – Ohio 566

Larksdale Farm – Wis. 589
Lone Palm Guernsey Farm – Calif. .617
Lyndale Farms – S. C. 550

Maple Brook Guernseys – Ore. 618
Maple Dawn Guernsey Farm – Mich. 557
Markwell Farm – Wash. 613
Martindale Farm – Ohio 557
Maurana Farm – Ind. 570, 571
McDonald Properties – N. Y. .526, 527
Metzger Farms – Ind. 579
Midwest Breeders Coop. – Wis. 591
Millcreek Manor – Ohio 565
Mississinewa Farms – Ohio 560
Mulligan Farm, Inc. – N. Y. 525
Mungle's Guernsey Farms – Okla. 603, 604
Myown Guernseys – Ill. 592

NAL Affiliated Breeders – Pa. 534, 535
Nedrow Farms – N. Y. 524
Neslekcim Guernsey Farm – Calif. 624
Nolichuckey Farm – Tenn. 568

Oak Hollow Farm Dispersal – Wis. 586, 587
Oakvale Farm – Minn. 582
Old Farmstead – Iowa 602

Pattonview – Mich. 554
Phillips Farms – Ohio 562
Placid Hill Farm – Ohio 564
Plainview Guernsey Farm – Ore. 618
Prairie Moon Guernseys – Iowa 602
Premium Farms – Ore. 621
Price-Black Farms – N. Mex. 606

Quail Roost Farms – N. C. 549

Rae-Mar Guernsey Farms – Iowa 599
Ramsey Creek Farm – Mo. 595
Ransom Farm – Kans. 596
Red Hill Farm – Okla. 568
Renart Farm – Wis. 582
Ridgeway Farm – Tenn. 569
Rineland Manor Farm – Ohio 560
Ripley Farm – N. Y. 529
Robindell Farm – Wash. 612
Rockyhill Farm – Wash. 609
Roes-MOR Farms – Ill. 594
Rosendahl Farm – N. Y. 532
Rozelyn Farm – Wash. 611

Select Sires, Inc. – Ohio 563
Shamrock Farms Company – Ariz. 608
Shenmont Farm – Va. 547
Sire Power – Pa. .....IV Cover
Snider Homestead – Pa. 533
South African Guernsey Breeders' Association – South Africa 595
Springdale Farm – Mich. 554
Stone House Farm – Vt. 459
Strouston Farm – S. D. 598
Sunset Ridge Farm – Iowa 600, 601

Tag Lane Farm – Wis. 588
Three Cliffs Farm – Minn. 580
Toles Photography – N. Y. 522
Tri-State Breeders Coop. – Wis. ...585
Veguita Guernseys – N. Mex. 605
Village Farm – N. Y. 532

Wagner Guernsey Farm – Ill. 593
Walnut Manor Farm – Mich. 553
Wawasee Farm – Ind. 573
Wee Manor Farm – Ind. 574
Welcome Stock Farm – N. Y. 528
Westlynn Guernseys – Idaho 609
Wightman Guernsey Farm – N. Y. ..529
Win Crest – Wash. 612
Wisconsin Guernsey Breeders' Association – Wis. 586, 587

Woodruff Farm – Iowa 598
Woods, Mort – Okla. 522

Yellow Creek Farms – Ind. 575

Commercial Adv. Index

Dairy Association Co. – Vt. A-2, A-4
Nasco – Wis. A-2
P & L Co. – Wis. A-4
Starcraft – Ind. A-2

Edward H. Kestner

EDWARD H. KESTNER, age 93, Ashland, Ohio, passed away at the Ashland Samaritan Hospital following a short illness. His daughter, Leona E. Kaylor, writes, "We will continue farming operations and maintain the Guernsey herd that we obtained from my father last year."

Mr. Kestner was interested in all phases of the operation, but was unable to be active the past year.

Correction . . .

IN THE Massachusetts Guernsey Show report, October, 1974, page 404, the champions were all shown by Chedco Farm, Berlin, but should read as follows: Chedco Flashs Charity, senior and grand champion female; Lyrene Princes Novel, reserve grand champion, and Chedco Darimost Vida, junior champion.

GUERNSEY BREEDERS' JOURNAL

IN THIS ISSUE

NOVEMBER, 1974

Vol. 134 – No. 5

FEATURES

457 A Permanent Guernsey Promotion Fund
458 You've Shown Your Guernseys . . . Now Go That Extra Step – By Richard G. Price
464 1974 National Guernsey Show, Columbus
473 1974 National National Junior Show, Columbus
479 Land of Lincoln Guernsey Classic – By Wayne Mohr
479 First South Central Buckeye Classic
480 Windy Hill Dispersal – By John Blyholder
481 Roetta Farm Dispersal
482 Second Mo-Kan Guernsey Classic – By Leslie Peckham
483 300th Special Sale – By John Blyholder
484 49th Minnesota State Sale – By George Chambers
485 Cliff Dell Farm Dispersal
486 New York State Sale – By H. Joseph Pendergast
487 Third Pennsylvania–Maryland State Sale – By John Blyholder
487 Dan Dora Dispersal
488 Kansas State Fair
489 Nebraska State Fair
490 Southeastern Fair
491 State Fair of Missouri
492 State Fair of West Virginia
493 Tennessee State Fair
494 Eastern States Exposition
496 Pennsylvania All-American Dairy Show
497 Iowa State Fair
498 Minnesota State Fair
501 Shows
512 Where to Buy Guernseys – 1974-1975 Farm & Sire Directory

DEPARTMENT INDEX

455 Index of Advertisers
461 Classification Schedule
506 Young Sire Identification
508 Class Leader: McKerrows C Jenn
508 New Reserved Prefixes
626 Official DHIR Production Records

THE COVER

OTTER MEADOW Farm, Florence, Vt., owned by Albert D. and Harold Mills. The herd was started in 1919 by Albert D. Mills with the purchase of two heifers from Albert Buckley, Little Falls, New York. The February, 1974 DHI rolling herd average on 56.2 cows was 10,125 lbs. milk, 4.8%, 490 lbs. fat.

Subscription Price: United States, $5.00 per year and 3 years for $12.00.
Outside United States, $6.00 per year. Microfilm subscriptions available.
CLOSING DATE FOR ADVERTISING COPY – 15th of the month preceding.
(Each issue is mailed eight days before date of publication)
Published Monthly on the 23rd of each month by The American Guernsey Cattle Club, 70 Main Street, Peterborough, New Hampshire 03458.
Commercial advertising representative: Communication Sales, Inc., Suite G, 5520 W. Touhy Ave., Skokie, Illinois 60076 — Tel: 312—676-4060
Any address changes should be sent to Guernsey Breeders' Journal
70 Main St., Peterborough, N. H. 03458 — Tel. 603—924-3344

The American Guernsey Cattle Club

70 Main St., Peterborough, N. H. 03458
Tel. 603–924-3344

OFFICERS AND BOARD OF DIRECTORS
Donald T. Burton, R. 1, Box 26, Eagle, Wis. 53119, President '76. Tel. 414–495-2278. Dist. 6
Richard H. Merritt, Town Farm Rd., Farmington, Conn. 06032, 1st Vice-President '76. Tel. 203–677-1583. Dist. 1
C. Eugene Phillips, R. 2, Mount Vernon, Ohio 43050, 2nd Vice-President '78. Tel. 614–397-8267. Dist. 5
Max L. Dawdy, Executive Sec.-Treas.
Kenneth A. Brighton, Attorney. Tel. 603–924-3361
Rowland R. Beauvais, Quail Roost Farms, Rougemont, N. C. 27572, '77. Tel. 919–477-4607. Dist. 3
Herman J. Haga, R. 1, Fort Valley, Ga. 31030, '78. Tel. 912–825-5161
Dr. Harry A. Herman, 1281 Sunset Drive, Columbia, Mo. 65201, '77. Tel. 314–442-1076. Dir.-at-Large
Lee Housley, R. 1, Riceville, Tenn. 37370, '79. Tel. 615–462-2020. Dir.-at-Large
Norman P. McClelland, 2228 North Black Canyon Highway, Phoenix, Ariz. 85009, '75. Tel. 602–272-6721. Dir.-at-Large
J. Jene Mungle, Mungle's Guernsey Farms, Atoka, Okla. 74525, '77. Tel. 405–889-3478. Dist. 8
Bernard Pralle, Fauver Hill Farm, 9416 US 16, Onalaska, Wis. 54650, '78. Tel. 608–783-2856. Dir-at-Large
Joe Pritzl, Westlynn Farm, Fruitland, Idaho 83619, '79. Tel. 208–452-3375. Dist. 10
Carroll L. Ward, Jr., P.O. Box 146, Astatula, Fla. 32705, '76. Tel. 904–343-3328. Dir.-at-Large
Dr. M. L. Weldy, R. 5, Goshen, Ind. 46526, '75. Tel. 219–862-2810. Dist. 7
Russell J. Wirt, Maple Leaf Farm, Lewiston, Minn. 55952, '79. Tel. 507–523-3723. Dist. 9
Raymond F. Witmer, R.F.D. 1, Willow Street, Pa. 17584, '75. Tel. 717–786-3526. Dist. 2
(Year indicates Board term expiration)
ADMINISTRATION
Max L. Dawdy, Executive Sec.-Treas.
COMPTROLLER, Ervin F. Diamond
DATA PROCESSING
George N. Eastman, Director
GUERNSEY BREEDERS' JOURNAL
Richard G. Price, Managing Editor & Adv.
HERD REGISTER
Irving E. Nichols, Director & Office Mgr.
BREED IMPROVEMENT PROGRAMS
Eunice I. Overland, Director
Merton B. Sowerby, Official Classifier, Woodacres, Princeton, N.J. 08540. Tel. 609–466-0361
Allen D. Meyer, Classifier, R. 1, Fargo, N. Dak. 58102. Tel. 701–282-3913
PRINTING, Leonard E. Cashion, Director
PROMOTION
John R. Wheeler, Director
EXTENSION
John Blyholder, Jr., P.O. Box 458, Camp Hill, Pa. 17011. Territory: Del. and Pa. Tel. 717–737-0551
William C. Cochran, 12 Bryant Road, Gray Gables, Bourne, Mass. 02532. Territory: Conn., Maine, Mass., N.H., R.I., Vt. and New Jersey. Tel. 617–759-5627
Norman L. Hager, Route 3, Box 324–PH, Love Road, Monroe, La. 71201. Territory: Ala., Ark., La., Miss., Okla., West Tenn., and Tex. Tel. 318–343-2272
Robert E. Jones, R.R. 1, Box 64, Rossville, Ind. 46065. Territory: Ill., Ind. and Ky. Tel. 317–379-3802
Hans Leuthold, 2470 McCormick Loop Road, Tillamook, Ore. 97141. Terrritory: Idaho, Mont., Ore., Wash., Wyo. & Humboldt Co., Calif. Tel. 503–842-4310
Robert A. McLaughlin, 2814 Birchwood Dr., Winston-Salem, N.C. 27103. Territory: Fla., Ga. Middle Tenn., N.C., and S.C. Tel. 919–765-5084
Clifford R. Orr, 5300 Pressley Road, Santa Rosa, Calif. 95404. Territory: Ariz., Calif., Colo., N. Mex., Nev., S.W. Tex. and Utah. Tel. 707–542-1161
George R. Pankey, 4211 Stratford Road, Richmond, Va. 23225. Territory: D.C., Md., Va., W. Va. and Eastern Tenn. Tel. 804–272-6731

Let These Programs Help You Breed Better Guernseys

KEEP YOUR HERD IN THE SPOTLIGHT

A Permanent Guernsey Promotion Fund

A PRACTICAL and well-timed resolution passed at the 1974 Annual Meeting of The American Guernsey Cattle Club was the following:

"That a permanent fund be set up to be known as the Guernsey Breed Promotion Fund which Guernsey owners can be encouraged to support and that it be the policy of the Club to encourage support to such a fund."

From a practical viewpoint, permanently invested funds from which only the yearly earnings are earmarked for specific projects provides a sound way to maintain continuity of projects from year to year. This approach has become even more essential in recent years because inflation has made yearly budgeting for continuous projects hazardous.

Examples of permanent working funds, which are earmarked for specific projects and which have been established within the past five years, are the National Guernsey Youth Fund, being built from the National Heifer Sale; The Guernsey Foundation; and the Lawrence O. Colebank Guernsey Scholarship Fund. Each of these funds is operational in supporting activities. Each provides a base around which continuity of specific projects can be built and expanded as the respective funds grow and respond to investments to provide yearly earnings. Projects supported in this manner rather than by the general operational budget are less subject to annual revision due to the yearly ups and downs of general business conditions.

The above resolution was well-timed because such a concept had been shaped and was waiting to emerge. Several months before, two staff members, while travelling in one of the field areas, had discussed the possibilities of developing a permanent promotion fund. A proposal was developed and preliminary discussion had been held with leaders in one area about its feasibility and plans to test the concept in the area's annual sale in 1974.

The Concept

The concept is simply based on the premise of voluntarily investing one percent (1%) of the gross value received for registered Guernseys sold at public auction each year in a permanent reserve over a period of time until the size of the reserve would generate sufficient yearly investment earnings to provide adequate annual promotion funds.

Public auction sales as a base is logical because of the wide cross-section of activity; participation is convenient and available to everyone on an equal basis; and they provide an easily accountable basis. Flexibility provides sale sponsors and consignors the option to invest an amount of 1% equivalent on a shared basis as a part of the commission or from the net proceeds of the sale generated by the commission. (Most of the participation to date has been invested from the net proceeds of the sale.) Individual herd dispersals and sales can participate equally conveniently. Additionally, because public auction sales provide a price barometer at private treaty at the farm, participation by individuals at the 1% level would also be appropriate.

A few projections will reveal the potential. The gross volume from public auction sales reported in the Journal in 1973 was $1,610,937, and one percent would be $16,109. For additional examples of projecting – the reported gross in 1972 was $2,095,097 and the total gross of the past five years amounts to $8,902,282. In the span of time – five or ten years is a relatively short period – but what is important is a beginning – and that is now!

An important advantage of the above concept is the fact that since the reserve fund is permanent, the promotion project will become self-supporting once the reserve building period is completed. Once the reserve reaches sufficient size, the 1% investment can be discontinued and the amount of time required to reach this point will depend directly upon the degree of participation.

Participation Has Begun

At this point in time, a Permanent Guernsey Promotion Fund is no longer merely a concept, because participation began almost immediately. In June, the concept of the Permanent Fund was outlined and mailed to the board and staff for consideration. This mailing just preceded the Land of Lincoln Classic, at Bloomington, Ill., at which the president of The American Guernsey Cattle Club and the area field representative were attending. On the evening prior to the sale, they decided to discuss the concept with the consignors for an opinion. The consensus was – "why wait – let's start it tomorrow!"

Thus, members of the Illinois Guernsey Breeders' Association, through the 1974 Land of Lincoln Classic, launched the Permanent Guernsey Promotion Fund with the initial commitment of 1% of the gross of the sale.

More support in launching the program has been added by the Wisconsin Guernsey Breeders' Association; the Michigan Guernsey Breeders' Association; the South Central Ohio Guernsey Breeders' Association, and the Northwest Guernsey Breeders' Association. Additionally, most of the above associations, in addition to Ohio, have indicated the 1% support will be routine with sales which they sponsor.

And, the precedence of individual support has also been established by Joe Damon, Far West Farm, Bow, Wash., and Garner Ekstran, Brockwell

(Please turn to page 508)

You've Shown Your Guernseys At The District – County – State And Some At The National Level

NOW - GO THAT EXTRA STEP!

SEND IN a picture of show-ring winners, along with the nomination entry for the 1974 All-American or the FIRST JUNIOR All-American competition. This year, for the first time, any Junior whose birthday is between January 1, 1955 and January 1, 1974, winning first or second at any Junior show is eligible for the JUNIOR ALL-AMERICAN.

CONTINUE TO SUPPORT THE ANNUAL ALL-AMERICAN PROGRAM. Let's make this the biggest yet to date.

To enter both the JUNIOR and the regular OPEN All-American, submit two entries, one on the golden colored Junior form, the other on the regular open form – ONLY ONE PICTURE IS NECESSARY.

All Entries And Pictures Must Be Received At The Home Office By Monday, December 2, 1974

We Take This Opportunity To Thank Guernsey Breeders For Their Advertising Support During 1974

The March 1974 issue of the Guernsey Breeders' Journal featured the 1974 Annual Meeting Directory. It was necessary, for the first time, because of its size, to publish this directory as a supplement to the Guernsey Breeders' Journal. The support given this Annual Meeting Directory by Guernsey breeders in Iowa, Kansas, Minnesota, Missouri, Nebraska, North Dakota, South Dakota and Wisconsin is indicative of the confidence breeders in the area have in the future of the breed. Further evidence of their confidence in Guernseys was displayed at the Fourth Annual Heifer Sale and the National Convention Sale. The Fourth National Heifer Sale was the highest in the series. The National Convention Sale was a glowing tribute to the local area support of the breed. All but four head were purchased by buyers from the convention directory area and 19 went to buyers in the two host states of Iowa and Nebraska. The March 1974 issue was the largest published in 15 years.

Richard H. Price

The American Guernsey Cattle Club
Continued

Leslie Peckham, 825 Robert St., Fort Atkinson, Wis. 53538. Territory: Iowa, Kans., Minn., Mo., Neb., N. Dak., S. Dak. and Wis. Tel. 414–563-3032

H. Joseph Pendergast, 6 South Grand St., Cobleskill, N.Y. 12043. Territory: N.Y. Tel. 518–234-7461

Edward J. Wright, 10540 Gratiot Rd., Saginaw, Mich. 48603. Tel. 517–781-2967; or 155 East Wilson Bridge Road, Worthington, Ohio 43085. Tel. 614–885-6683 (for Ohio). Territory: Mich. and Ohio

Golden Guernsey, Inc.

70 Main St., Peterborough, N. H. 03458
Tel. 603–924-3344

OFFICERS

Donald T. Burton, R. 1, Box 26, Eagle, Wis. 53119, President '76. Tel. 414–495-2278

Max L. Dawdy, Executive Sec.-Treas.

Ervin F. Diamond, Comptroller

GOLDEN GUERNSEY COMMITTEE

Norman P. McClelland, Chairman, 2228 North Black Canyon Highway, Phoenix, Ariz. 85009, '75. Tel. 602–272-6721

Gavin W. McKerrow, Chm. Emeritus, Pewaukee, Wis. 53072. Tel. 414–562-7316

G. P. Black, Box 37, Arrey, N. Mex. 87930, '77. Tel. 505–267-3611

Edward W. Custer, Drawer AX, Mississippi State, Miss. 39762, '77. Tel. 601–325-2330

Herman J. Haga, R. 1, Fort Valley, Ga. 31030, '75. Tel. 912–825-5161

Richard H. Merritt, Town Farm Rd., Farmington, Conn. 06032, '76. Tel. 203–677-1583

Carroll L. Ward, Jr., P.O. Box 146, Astatula, Fla. 32705, '76. Tel. 904–343-3328

(Year indicates Committee term expiration)

ADMINISTRATION

Darrell Ehrlich, Director

REGIONAL MANAGERS

CALIFORNIA

Clifford R. Orr, 5300 Pressley Road, Santa Rosa, Calif. 95404. Tel. 707–542-1161

D.C., MD., VA., W. VA. & E. TENN.

George R. Pankey, 4211 Stratford Rd., Richmond, Va. 23225. Tel. 804–272-6731

ILLINOIS, INDIANA AND KENTUCKY

Robert E. Jones, Field Representative, R.R. 1, Box 64, Rossville, Ind. 46065. Tel. 317–379-3802

MICHIGAN AND OHIO

Edward J. Wright, 10540 Gratiot Rd., Saginaw, Mich. 48603. Tel. 517–781-2967; or 155 E. Wilson Bridge Rd., Worthington, Ohio 43085. Tel. 614–885-6683 (for Ohio)

NEW ENGLAND TERRITORY

William C. Cochran, 12 Bryant Road, Gray Gables, Bourne, Mass. 02532. Tel. 617–759-5627

PACIFIC NORTHWEST TERRITORY

Hans Leuthold, 2470 McCormick Loop Road, Tillamook, Ore. 97141. Tel. 503–842-4310

SOUTHEASTERN TERRITORY

R.A. McLaughlin, 2814 Birchwood Drive, Winston-Salem, N.C. 27103. Tel. 919–765-5084

SOUTHWEST TERRITORY

Norman L. Hager, R. 3, Box 324-PH, Love Road, Monroe, La. 71201. Tel. 318–343-2272.

TRI-STATES

Darrell Ehrlich, 330 W. Broadview Drive, Lincoln, Neb. 68505. Tel. 402–466-3788

STATE REPRESENTATIVES

NEW YORK – Tel. 518–234-7461

H. Joseph Pendergast, Business Manager, N.Y. State G.B. Co-Op., Inc., 6 South Grand St., Cobleskill, N.Y. 12043.

PENNSYLVANIA AND DELAWARE

John Blyholder, Jr., Business Manager, Lee Yost, Fieldman, Pa. G.B.A., P.O. Box 458, Camp Hill, Pa. 17011. Tel. 717–737-0551

WISCONSIN – Tel. 608–254-2113

Leo Gasper, Field Sec., Wis. G.B.A., P.O. Box 538, Lake Delton, Wis. 53940

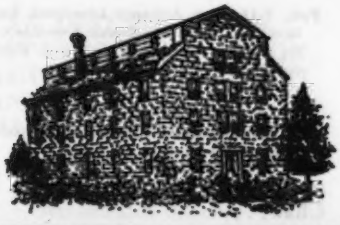

Stone House Farm

Leon A. Perry, Owner

Home of Registered Guernsey Cattle

A.K.C. Collies and Sheltie

Orleans, Vermont 05860

Tel. 802–754-8423

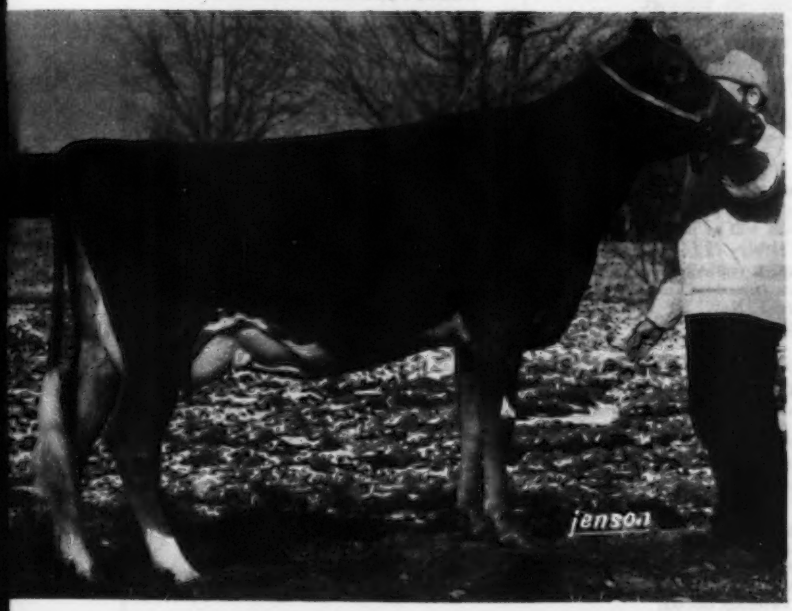

BAY STATE ROYAL NANCE HOPE
VG–88.5 as a 2-Year-Old, 1973

State Production Leader
Milk Flo Queen

17870–755–2-2DHIR–365–2x
19460–801–ME–305–2x
1st MILK, 1st FAT

Her son by Lyrene May Rose Prince is for sale.

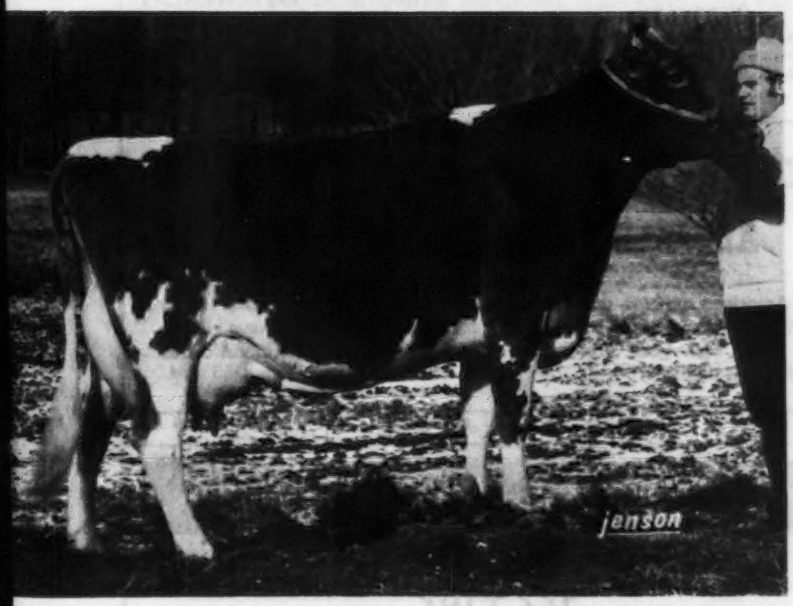

OUR FIRST HOMEBRED EXCELLENT
STONE HOUSE JVI FAITH
VG–'73–87.5, E–'74–90.0

13190–532–3-5DHIR–286–2x
14640–569–ME–305–2x
On retest, 16610–711–4-4DHIR–314 days–2x

Her son by Lyrene Prince Don is for sale.

FOR SALE – A.K.C.
Collie Pups
Ready December 5

We Ship Anywhere In The United States or Canada.

PRODUCTION AND TYPE

GOLD STAR GUERNSEY HERD IN 1973

28 DHIR records average 14375 lbs. milk, 4.2%, 606 lbs. fat – 305 – 2x, 26 classified average 85.7.

1973 CLASSIFICATION AVERAGE – 86.2
1974 CLASSIFICATION AVERAGE – 86.0 – 2E – 13VG – 6D

SEND FOR PRICE AND PEDIGREE ON THE SONS OF THESE TWO COWS – ONE BY PRINCE – THE OTHER BY PRINCE DON.

CALENDAR OF COMING EVENTS

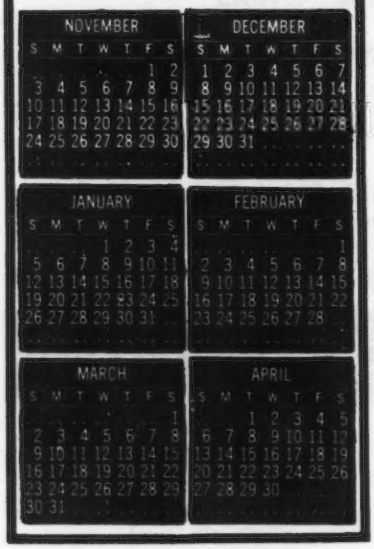

Sales

NOVEMBER

Nov. 18. Spring Garden Farms Milking Herd Dispersal, at the farm, Walkersville, Md., Babington & Cramer, owners. Sale managed by George William Smith, Sale Manager & Auctioneer, New Midway, Maryland 21775.

Nov. 30. Minnesota Calf Sale, Stock Arena, St. Paul, Minnesota

DECEMBER

Dec. 6-7. The Dilov Corporation Complete Dispersal, Oak Hollow Farm, Peter Volid, owner, Genoa City, Wis., at the farm. Sale managed by the Wisconsin Guernsey Breeders' Association.

Dec. 7. Ninth New York State Guernsey Breeders' Sale, Cortland Sales Pavilion, Cortland, New York. Sale managed by the New York State Guernsey Breeders' Co-op., Inc., H. Joseph Pendergast, Business Manager, 6 South Grand Street, Cobleskill, N. Y. 12043.

JANUARY

Jan. 16, 1975. Second Half of the Rosewood Farm Dispersal, G. Luther Huston, owner, at the Sales Pavilion, Lancaster, Pa. Sale managed by the Pennsylvania G.B.A., P.O. Box 458, Camp Hill, Pa. 17011 and The Merryman Company, Sparks, Md. 21152.

APRIL

April 2. 50th Renewal of The Guernsey Sale and 12th Kentucky National Show and Sale, Kentucky Fair and Exposition Center, Louisville. Sale managed by The Merryman Company, Sparks, Maryland 21152.

Meetings

DECEMBER

Dec. 1-5. 53rd National 4-H Congress, Conrad Hilton Hotel, Chicago, Illinois.

Dec. 4-5. The South Carolina Dairymen's Conference, Holiday Inn, Clemson, South Carolina.

Dec. 6. Missouri G.B.A. Directors Meeting, Cape Girardeau, Missouri.

Dec. 7. Missouri G.B.A. Annual Meeting, Cape Girardeau, Missouri.

Dec. 14. Nebraska G.B.A. Annual Meeting, The Knoll, Lincoln, Nebraska.

Fairs and Shows

NOVEMBER

Nov. 8-16. Pacific International Livestock Exposition, North Portland, Oregon. Guernseys will be judged Nov. 12 (open) by Ray Orisio.

Nov. 15-23. Royal Agricultural Winter Fair, Toronto, Ontario, Canada. Guernseys will be judged Nov. 20 (open) by John McCaig.

JANUARY

Jan. 6-10, 1975. Pennsylvania Farm Show, Harrisburg, Pa. Guernseys will be judged Jan. 6 (jr. & open) by Andrew C. Warner.

Jan. 24-Feb. 2. Southwestern Exposition & Fat Stock Show, Fort Worth, Texas. Guernseys will be judged Jan. 31 (jr. & open).

Jan. 28-30. Vermont Farm Show, Barre Auditorium, Barre, Vermont. Admission Free. Everett A. Willard, Manager, Vt. Dept. of Agriculture, 116 State St., Montpelier, Vermont 05602.

FEBRUARY

Feb. 4-15. Florida State Fair, Tampa, Fla. Guernseys will be judged Feb. 11 (jr.) and Feb. 13 (open) by Charles J. Jarrett.

Feb. 7-16. San Antonio Livestock Exposition, San Antonio, Texas. Guernseys will be judged Feb. 14 (jr.) and Feb. 15 (open).

MARCH

Mar. 21-25. Great Western Livestock & Dairy Show, Commerce, Calif.

Chat . . .

Roy C. Patrick, age 79, Alloway, N. J., former owner of Quinton Stock Farm, writes, "Please send me the Guernsey Breeders' Journal and start it with the September issue so I can catch up on some of the fairs. I thought after losing my wife, and so many of my friends leaving us, that I would lose all interest, but such is not the case. I was operated on for cancer nearly six years ago and never expected to come out of the hospital, but here I am and enjoying real good health, except for the loss of my wonderful wife which I will never overcome. I still drive to Atlantic City and Brandywine to see the harness racing, a hobby that I always enjoyed as a young man."

Started Testing

THE FOLLOWING breeders have started their herd on Official Test:

DAIRY HERD IMPROVEMENT REGISTRY

Ray & Melvin Hochstetler, U Creek Farm, R. 1, Bremen, Indiana.

SEND IN BOTH YOUR JUNIOR AND OPEN ALL-AMERICAN ENTRIES EARLY

All-American entries and pictures MUST be received at the Home Office by December 2, 1974. Don't miss out because you have waited too long. Mail your nominations for All-American consideration as EARLY as possible!

DECEMBER'S Lucky Registration Number is

2662286

A Guernsey will be registered with the above number sometime next month. The recorded owner of that animal will receive a coupon good for 3 FREE registrations anytime within one year from the recording date.

Keep your registrations current and try for the Lucky Number.

AN ANALYSIS OF THE EFFECT OF EXPANSION ON CASH FLOW, MANAGEMENT INCOME, AND VARIOUS MANAGEMENT FACTORS

By Thomas L. Stoll and John A. Speicher
Michigan State University

THE MAIN PROBLEMS of the expanded dairy farms studied were animal health, labor, catching cows in heat, and manure handling, ranking first, second, third, and fourth respectively.

The expanded farms experienced the following changes in dairy related factors:

1. An average annual decrease of 941 pounds of milk production per cow during either the first or second year after expansion.
2. An average increase of 2.4 percent in culling rate during the early years of expansion.
3. An average increase of 13.1 percent in veterinarian usage per cow during the early years of expansion.
4. An average increase of 8.0 percent in calf loss during the first or second year after expansion.
5. An increase in time required to harvest crops of 5.6 percent during the early years of expansion.
6. An increase of 119 percent in reproductive problems per cow during the early years of expansion.

Two-thirds of all expanded farms experienced a cash flow problem lasting for approximately two years. Ten percent of the cash flow problems were considered very serious.

Norman Floyd Ganthner

NORMAN FLOYD GANTHNER, age 38, owner of Del-Mar Guernseys, Worden, Mont., passed away September 17. Mr. Ganthner had been under treatment for cancer.

The Ganthners had lived in Hamilton until October 1973, when they moved to Worden. Norman was born July 21, 1936 in Elgin, N. Dak., a son of Mr. and Mrs. Adolph Ganthner. He attended Elgin High School, then moved to Corvallis in 1955. Norman married Marian Wall on February 14, 1957. He became a member of The American Guernsey Cattle Club in 1970.

Russell Becker, Ballantine, Mont., writes, "On our way back to the Annual Meeting of The American Guernsey Cattle Club, Des Moines, Iowa in May, Mr. and Mrs. Francis Hertel, Cornelius, Ore., Hans and Frances Leuthold and ourselves stopped in to see Norman. He was just convalescing from an operation, but was in good spirits. I'm not sure just what Mrs. Ganthner plans to do with the farm and herd, but for the present the family will continue on with the herd."

Survivors include his wife, two sons, Robin and Scott, and two daughters, Terry and Sherri, at home; his parents, of Elgin; two brother, Raymond of Jacksonville, Fla., and Arthur of Whitewater, and a sister, Mrs. Reinhold Koepplin, Lodi, California.

CLASSIFICATION SCHEDULES FOR 1974, 1975 and 1976

In order to prepare pre-printed worksheets, applications listing animals to be classified must be submitted to The American Guernsey Cattle Club 30 days before an area schedule begins to guarantee a place in the schedule. Applications may be obtained from your field representative or by writing The American Guernsey Cattle Club.

Area	1974	1975	1976
Eastern Pennsylvania, Delaware, New Jersey		Fall	None
Arizona, California, New Mexico		Fall	None
Indiana, Kentucky		Fall	None
Kansas, Nebraska, Missouri		Fall	None
Eastern Oregon, Eastern Washington, Idaho, Montana, Wyoming		Fall	None
Western Pennsylvania		None	Spring
Colorado, Utah, Nevada		None	Spring
Eastern New York		None	Spring
New England: Connecticut, Maine, Massachusetts, New Hampshire, Vermont, Rhode Island		None	Spring
Western Washington, Western Oregon, Humboldt County, California		None	Spring
Wisconsin		None	Spring
Florida, Georgia, North Carolina, South Carolina, Middle Tennessee	Nov. 11-22	None	Spring
Ohio	Dec. 2-20	None	Spring
Maryland, Virginia, West Virginia, Eastern Tennessee	None	Spring	Fall
Western, Northern & Central New York	None	Spring	Fall
Illinois	None	Spring	Fall
Michigan	None	Spring	Fall
Iowa, Minnesota, South Dakota, North Dakota	None	Spring	Fall
Alabama, Arkansas, Oklahoma, Mississippi, Louisiana, Texas, West Tennessee	None	Spring	Fall

LEE HOUSLEY WINS 1974 DAIRY CATTLE BREEDER AWARD

Presentation made by L. O. Colebank
Dairy Shrine Club Annual Meeting
Pennsylvania All-American Dairy Show
Harrisburg

Mr. and Mrs. Lee Housley accepting the award from Lawrence O. Colebank.

IT IS BOTH A privilege and a pleasure for me to present the name of Lee Housley as the recipient of the Breeder's Award for 1974. I have known Lee and his family for over 30 years, and to me Lee is a splendid example of the type of person this award was set up to recognize.

There are three phases of Lee's activities in connection with this award that I would like to summarize, but I am uncertain as to the order in which they should be mentioned. He is a successful farm operator; he is nationally recognized as a breeder of Guernsey cattle, and he is very active in breed and dairy activities on both the local and national level.

I am going to start with his record as a farm operator because it is very difficult for a man to be a successful breeder unless he has a sound farm and financial program. After working with his father-in-law for two years, at the age of 27 Lee contracted to buy 150 acres of land and started milking grade cows in 1945. He did a good job of managing this operation and in 1949 purchased two registered Guernsey heifers for his daughter to use in 4-H Club work. These were the first registered animals on the farm.

These cattle did well and more registered Guernseys were added. The two boys were very interested and active as they grew up. In 25 years Lee and his family have developed one of the largest and best known Guernsey herds in the country. A large farm of nearly 600 acres was purchased in 1957 and the herd moved there. An adjoining farm of nearly 480 acres was added in 1970, making a total of 1,078 acres and over 550 registered Guernseys in the operation at the present time. They do an outstanding job of producing all the good roughage and pasture and some of the grain for the entire herd.

Lee inherited nothing and has had access only to capital funds available to any good farmer who worked hard and managed well. The barns have all been rebuilt since Lee bought the farm. They have completely remodeled the home in which they live. John, the oldest son, has been a partner in the operation since he finished at the University in 1964, and has a new modern home on the farm. The younger son will join the organization when he finishes college next year. The business has grown to where both boys are needed. In several months this year the milk check has been above $25,000. Lee's farm and cattle operations are responsible for all that he has. Lee and his family should be both an example and an inspiration to young breeders of registered cattle of any breed.

In 25 years Lee and his family have accomplished a lot as breeders. These are a few of the highlights:

1. They bred and developed the first two-year-old of the breed to produce 1,000 pounds of fat on 2x. They also bred her sire and dam.
2. Bred Housleys J Champion, the sire of more registered Guernsey animals in the last five years than any other bull.
3. Bred Housleys Dari Fayvor, probably the most widely used young sire in the breed today. His dam is the highest record cow for both milk and fat and the highest classified cow of the breed.
4. Bred Housleys C Ramona, All-American two-year-old, 1968, All-American three-year-old and grand champion at the National, 1969, with five records that average 17,604 pounds of milk, 837 pounds of fat. Also bred her sire and dam.
5. Bred the first prize best three females and first prize breeders get at the 1969 National.
6. They missed the premier breeder award at the 1973 National by $2.00, and bred the sire of all the animals but one.
7. Developed and shown seven All-Americans, six Reserve All-Americans and seven Honorable Mention All-Americans.
8. At one time they had seven cows in the herd with over 1,000 pounds of fat on 2x. All made records on this farm.
9. They have an all-registered herd of over 550 head, with over 350 in milk. The herd has been on herd test for 17 years and has been classified 13 times. There are 21 Excellent cows in the herd at the present time. Top animals are added to the herd from time to time, and animals are consigned to top sales. They take an active part in all the promotional programs of the breed. These things were accomplished in 25 years by a person without much background with registered cattle. This too, should be an inspiration to any young person interested in breeding cattle.

Lee and his family are very active in local and state dairy activities, in church and community work and in state and national Guernsey associations. Over the years Lee has been a very active supporter of Junior activities on the local, district, state and national level. Each child has been an outstanding 4-H member and has done well at National Junior Guernsey Shows. Now there is a young grandson who is about the most interested person on the farm.

Lee has been a director of the State Guernsey Association for a number of years and president for three years. He is serving his second term as a director of The American Guernsey Cattle Club and is a member of the Type Committee. He has judged a number of major shows including the Pennsylvania All-American here today. He has helped to select Guernsey heifers for the Tennessee Junior Program in 14 different years, and has done more than any one person to get the Tennessee groups to the National Junior Show. His farm has been the scene of several regional Guernsey judging conferences and numerous field days and 4-H dairy judging schools. Such events are always well organized and managed.

Lee is still a relatively young man and we hope that he has many active years ahead of him. I was very much impressed by a statement of one of the "Old Timers" who was recently inducted into the Baseball Hall of Fame. He said, "Thank you for giving me the roses while I can still smell them." It is nice that Lee receives this recognition at this time.

It would not be right to make this presentation without recognizing Lee's lovely wife who is with him tonight. She has been a most important part of this organization since the beginning and has made a big contribution to its success.

To the members and directors of the Dairy Shrine Club, I am honored to present Lee Housley – a very successful owner–manager, a great breeder of Guernsey cattle, and an outstanding citizen.

'74 Farm Census

FARMERS RECORDS KEY TO GOOD '74 CENSUS OF AGRICULTURE

THE 1974 CENSUS of Agriculture, the largest agricultural statistical project of the past five years, will begin in January. It will be conducted by the Bureau of the Census, part of the Department of Commerce's Social and Economic Statistics Administration.

From Alaska to Florida, from Maine to Hawaii, farmers and ranchers will receive census forms in the mail around the first of the new year. The report forms are to be filled out and mailed back promptly.

Farmers themselves have participated in deciding what information is collected in the census. Representatives of farm organizations such as the Farm Bureau, The Grange, Farmers Union, National Farmers Organization, and Farmers Cooperatives serve on the Advisory Committee that recommends to the Bureau the questions that should be included in the census.

Three kinds of information are requested about operations during 1974; first, a count of farm resources, number of farms, area of farm land, acres of cropland and pasture, number of each kind of livestock and poultry, number of persons working on farms, number of various kinds of farm equipment; second, a record of farm products produced and sold during 1974; and third, selected farming activities during 1974 such as number of days of off-farm work by the farmer, amount spent for farm labor, for custom work, for feed, for gasoline and oil.

To report this kind of information, a farmer will need to have a few simple records. The Census Bureau is urging each farmer to have his records of quantities harvested, products sold, major farm expenses and the like readily available so that he can easily and accurately fill out his census report when it comes.

It is from the Census of Agriculture, conducted every five years, that data are taken to form the basis for programs of the U. S. Department of Agriculture, Congressional farm legislation, farm organization policies, farm programs established and administered by State departments of agriculture, and many other services provided by colleges, business firms, manufacturers, publishers and broadcasters.

The Census of Agriculture is the only source of statistics on agriculture that are comparable from county to county nationwide. It is the sole source of comprehensive data tabulated for each state and for the U. S. for farms classified by size, tenure, type of organization, market value of products sold, and type of farm enterprise.

Every farmer's report is confidential by law. It may be seen only by sworn Census employees and may be used only for statistical purposes. The mail census method reinforces confidentiality. And it allows the farmers to complete his report at his convenience with accurate information from his records.

Joe S. Taylor Memorial Scholarship Announced

THE JOE S. TAYLOR Memorial Scholarship has been established to provide scholarships for undergraduate students enrolled in the College of Agriculture at the Pennsylvania State University, reports Herbert C. Gilmore, Extension dairy specialist at Penn State.

Taylor, who died July 19 was 59 and had been in charge of Dairy Extension programs at Penn State since 1954 and was an outstanding leader in the state's dairy industry. He served as an advisor to many organizations and had been president of the Pennsylvania Junior Dairy Show since it was started in 1955.

The monies for scholarships will be made available from interest accrued through investment of the principal fund, says Gilmore.

Donations should be mailed and checks made payable to: The Pennsylvania State University, Office of Gifts and Endowments, 116 Old Main, University Park, Pa. 16802, and mark it Joe S. Taylor Memorial Scholarship Fund.

Lungs are priceless. That's why Christmas Seals are precious. Christmas Seals say you believe in fighting lung disease, in better health education, in further medical research, in anti-pollution work, in helping people lead healthier and happier lives.

Your gift to Christmas Seals does all this and more. When you use Christmas Seals you also remind others to join you in this cause. For life and breath, give more to Christmas Seals this year.

Fight Lung Disease

Fight emphysema, tuberculosis, air pollution

Space contributed by the publisher as a public service.

1974 NATIONAL GUERNSEY SHOW

North American Dairy Show, Columbus, Ohio

LARGEST SHOW IN YEARS – 304 HEAD – 23 BULLS
133 HEIFERS – 148 COWS – DEPTH OF CLASSES AND QUALITY IMPRESSIVE

PREMIER BREEDER

LOCKSHORE - James A. and Alice B. Fish

PREMIER EXHIBITOR

RIDGEWAY - Lee, John and Gale Housley

HOUSLEYS WIN 5 BLUES – First 2 – 3 and Aged Cows – 2 Groups
HOUSLEYS ALSO HAVE SENIOR AND GRAND CHAMPION FEMALE ON HANOVER HILL GOLD SIGNE – Reserve All-American Aged Cow, 1973

HIGH MEADOWS HAS CHAMPION UDDERED COW AND RESERVE SENIOR AND RESERVE GRAND ON GIPPY DARI FAITH

ALL-AMERICAN HEIFER CALF – SPRING WALK C SHERRY IS JUNIOR CHAMPION FOR FLOYD AND BILL WACHTEL AND FAMILIES

JUNIOR CHAMPION OF JUNIOR SHOW IS RESERVE JUNIOR CHAMPION FOR JOEL BUUCK

VALLEY SET CHAMP JESSE IS SENIOR AND GRAND CHAMPION BULL FOR JULIUS AND DAN MITHOEFER AND FAMILIES AND RONALD WENGER

1971 ALL-AMERICAN BULL CALF – MOCKING BIRD CHAMPS SNOWMAN IS RESERVE SENIOR CHAMPION FOR ROBERT THOMPSON

JUNIOR AND RESERVE GRAND CHAMPION BULL GOES TO BETH SNIDER ON SNIDERS ARCOS BUTCH

EDWARD BEILER AND FAMILY HAVE RESERVE JUNIOR CHAMPION BULL

TENNESSEE WINS CLASS FOR 13 STATE HERDS

THE 1974 NATIONAL GUERNSEY SHOW was held October 8–9, in conjunction with the North American Dairy Cattle Show, Columbus, Ohio. The show was one of the largest and finest in years as 304 head were paraded before Judge Joe Pritzl, Westlynn Farm, Fruitland, Idaho and Consultant Judge Myron W. Lancaster, Olympic View Farm, Sequim, Washington. Joe and Mike worked well together and did a conscientious, deliberate job of looking over and placing the large classes.

BULL CLASSES – 23 HEAD

In a class of nine bull calves Judge Pritzl went to Mapleglo S Deerfield, a son of Eber Lea Farms Supreme, owned by Hobart Downerd and Son, Ostrander, Ohio, for first place. In second was an Applebrook Fames Corporal owned by David Paris and Family, Franklin, Indiana. The third spot went to Timothy J. Place, Wapakoneta, Ohio, on a son of Lyrene Prince Duke. Judge Pritzl placed his top

bull calf up mainly because of depth and spring of rib. He liked the smoothness of his second place bull but felt his top calf was more upstanding.

It was in a class of seven yearling bulls that Joe found both his junior and reserve grand champion bull and his reserve junior champion bull. In first place and junior and reserve grand was Sniders Arcos Butch, owned by Beth Snider, New Enterprise, Pennsylvania. "Butch" carries a double cross to Hominy Hill Acme. In second and reserve junior champion was Hickory Groves Fawn Champion, son of "Champion" out of a daughter of "Prince," owned by Edward Beiler and Family, Bellevue, Ohio. In third place was High Meadows Ambassador, the 1973 All-American bull calf and junior and grand champion at the 1974 New York State Fair, owned by Henry C. Venier, La Fayette, New York. Judge Pritzl gave his top yearling an advantage in front end and he felt this bull was smoother and more upstanding than his second place yearling. The bull in second went over the one in third because of an advantage in dairyness and width and length of rump.

The class of seven bulls, two years and over, produced the senior and grand champion and the reserve senior champion. In first place and senior and grand champion was Valley Set Champ Jesse owned by Julius and Dan Mithoefer and Families, New Palestine, Ind. and Ronald E. Wenger, Goshen, Indiana. In second and reserve senior champion was Mocking Bird Champs Snowman, All-American bull calf, 1971, Reserve All-American yearling bull, 1972, owned by Robert W. Thompson, Jr., Nicholasville, Kentucky. In third place was Golden Harvest Dari Juggler owned by Eugene Weber, Kendallville, Indiana. Valley Set Champ Jesse was sire of the All-American junior get of sire in 1973. Judge Pritzl give his top bull an advantage in length of rump, width of thurl and better front legs. He liked the shoulders and sharpness of his second bull over the much younger bull in third place.

Reserve Champions

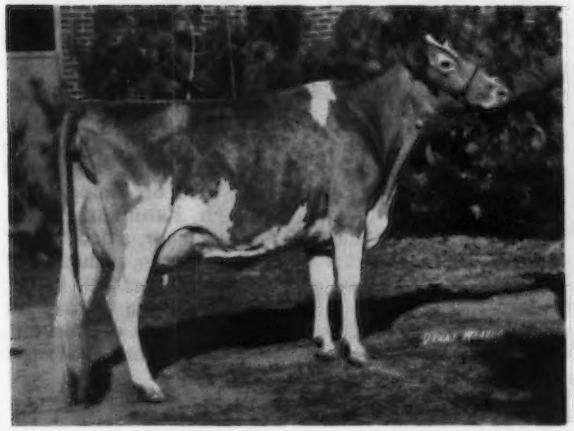

Gippy Dari Faith, first prize cow, four years and under five, reserve senior and reserve grand champion female and champion best uddered cow, winner of the Burton Lane Trophy and Meadow Lodge Farm Trophy, owned by Henry C. Venier, La Fayette, New York. Sire: Western Glow Darimost. Dam: Gippy Prince Faith.

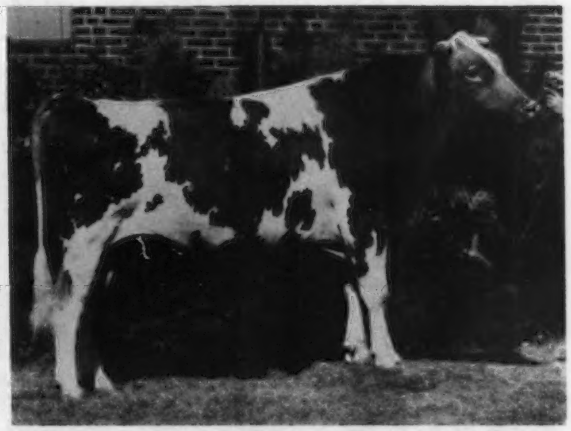

Mocking Bird Champs Snowman, second prize bull, two years and over and reserve senior champion, owned by Robert W. Thompson, Jr., Nicholasville, Kentucky. Sire: Housleys J Champion. Dam: Goldwood Snowflake.

Janes Lucky Plum, first prize heifer calf and reserve junior champion female, owned by Joel Buuck, Woodburn, Indiana. Sire: Lyrene Prince Duke. Dam: Janes Miss Lucky.

Hickory Groves Fawn Champion, second prize yearling bull and reserve junior champion, owned by Edward Beiler & Family, New York. Sire: Housleys J Champion. Dam: Hickory Groves MRP Fawn.

First Place Winners

Mapleglo S Deerfield, first prize bull calf, owned by Hobart Downerd & Son, Ostrander, Ohio. Sire: Eber Lea Farms Supreme. Dam: Mapleglos Star Violet.

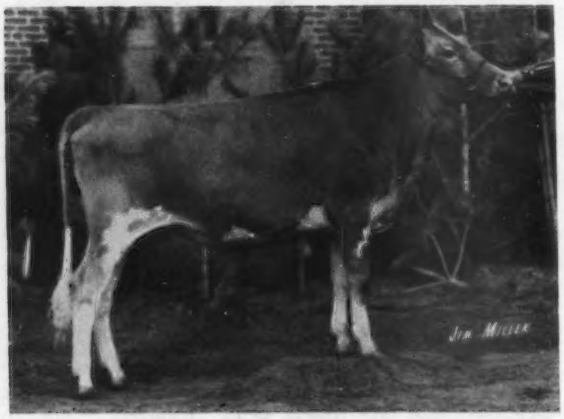

Shady View Farms T Elvea, first prize junior yearling heifer, owned by Frank, Jerry and Gary Estes, Rogersville, Missouri. Sire: Foremost Top Jolly. Dam: Shady View Farms Evea.

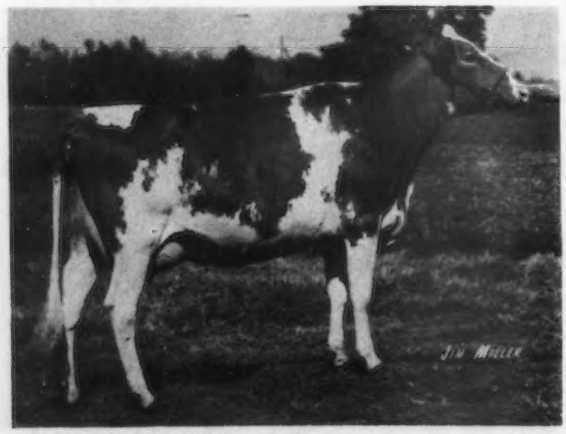

Lances Colonels Faith, first prize cow, two years and under three, winner of the American Guernsey Cattle Club Trophy, owned by Ridgeway Farm, Riceville, Tennessee. Sire: Lances C Colonel. Dam: Lances H Brenda.

FEMALE CLASSES
281 HEAD – 133 HEIFERS – 148 COWS
AN INCREASE OF 94 FEMALES OVER LAST YEAR

In a class of 50 heifer calves, first place went to Janes Lucky Plum, owned by Joel Buuck, Woodburn, Indiana. "Plum" is a daughter of Lyrene Prince Duke and she was junior champion of the Junior Show and reserve junior champion in the open show. In second place was another Lyrene Prince Duke calf, Dutch Mill Dukes Susan, owned by Roy E. Jacobs and Sons, Sparta, Wisconsin. The third place went to H. J. Haga, Fort Valley, Ga., on a Lyrene May Rose Prince daughter. The calf in first place was given an advantage in feet and legs, depth of rib and better overall balance over the one in second.

In a class of 40 junior yearling heifers, first place went to Frank, Jerry and Gary Estes, Rogersville, Mo., on Shady View Farms T Elvea, a daughter of Foremost Top Jolly. In second was Tannery Hill Champions Elvira, first place in the Junior Show, owned by Ross J. Frahm, Frankenmuth, Michigan. Another Champion daughter, Tannery Hill Champions Elaine, was in third place for Elmwood Farms, Frankenmuth, Michigan. Judge Pritzl gave his first place animal an advantage in head and neck and sharpness over the one in second. He granted the heifer in third a slight advantage in shoulders and rib area, but because of her sharpness and balance he placed two over three.

It was in a class of 43 senior yearlings that Joe found his junior champion. In first and junior champion was Spring Walk C Sherry, the 1973 All-American heifer calf, owned by Floyd and Bill Wachtel and Families, Big Prairie, Ohio. Second place went to Steve Kirklin, Kalamazoo, Mich., showing Elma U Luellen of Walnut Manor, a daughter of Lockshore Elmas Duke. Red Hill Sabo Queen, a daughter of Mungles Sabian Saturn, placed third for Red Hill Farms, Hitchcock, Oklahoma. The first place animal had an advantage in size, length of body and strength over the top. The one in second showed more udder promise and better teat placement than the one in third.

148 FEMALES, TWO AND OVER

In a class of 50 two-year-olds, first and first best udder went to Lances Colonels Faith, a daughter of Lances C Colonel, shown by Lee and John Housley. In second place was a Saturn daughter, Mungles Sabo Barbarina, owned by Mungle's Guernsey Farms, Atoka, Oklahoma. Third went to Richard E. Widman, Fremont, Ohio, on Pomona Acres Hornets Heidi, a daughter of Pomona Acres Prince Hornet, twice an All-American, 1969 and 1970. Mungles Sabian Saturn, the sire of the second place two-year-old, was twice a Reserve All-American, 1962 and 1968 and twice an All-American, 1963 and 1964. The second best uddered two-year-old was the fifth place animal, Malaboo Way JC Frances, owned by Mohr Bros., Normal, Illinois. The animal in first place had an advantage over the one in second in udder and sharpness, and overall balance.

In a class of 34 three-year-olds, first and first best udder went to Hilltop Champions Melissa, a Champion owned by John and Lee Housley. "Melissa" was Reserve All-American senior yearling in 1972 and All-American two-year-old in 1973. In second place and second best udder was John Potts Foremosts Vernie, a daughter of Gayoso View Fames Foremost, shown by Robert Charles Griggs and Family, Mustang, Oklahoma. The third place went to the first place winner of the Junior Show, Buttercup HFG Maggie Sue, a daughter of Hornback Farm N Gaylord, owned by Penny Sue Catlett, Harrodsburg, Kentucky. Judge Pritzl consid-

ered his top pair a close placing but because of her tremendous size and power and the advantage in udder, especially fore udder and udder attachment, he placed his first over the one in second. He felt the animal in second showed just a little too much udder for a three-year-old.

It was in a strong class of 33 four-year-olds that Joe found his reserve senior and reserve grand champion and champion uddered cow of the show. In first place was Gippy Dari Faith, a daughter of Western Glow Darimost, shown by Henry C. Venier, High Meadows Farm. In second place was a Champion daughter, Cus Gee Champion Sophia, owned by John and Lee Housley. Third place went to the senior and grand champion of the strong Junior Show, Willow Spring F Pretty Spot, owned by Tamalyn Fish, Hickory Corners, Michigan. The second best uddered cow went to the animal in seventh place, Walker Farms C Lovely, owned by Claude B. Newman, Philpot, Kentucky. The first and second place animals both showed a lot of style and overall balance but the top was given an advantage in udder.

In a class of 31 cows, five years and over, Joe found his senior and grand champion. This cow, Hanover Hill Gold Signe (E–93.0) was Reserve All-American as a four-year-old in 1972, Reserve All-American aged cow, 1973 and champion uddered cow of the 1973 National, Madison,

First Place Winners

Hilltop Champions Melissa, first prize cow, three years and under four, owned by Ridgeway Farm, Riceville, Tennessee. Sire: Housleys J Champion. Dam: Jolly Verns R Honey.

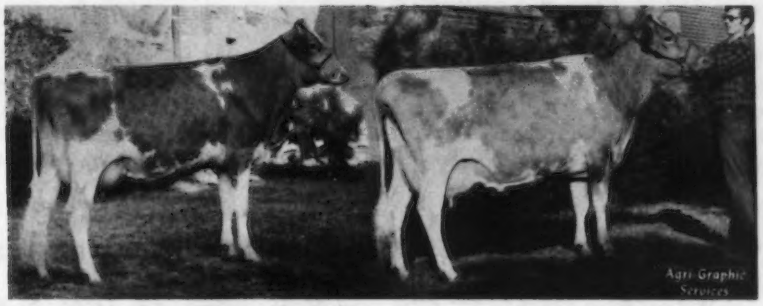

First prize produce of Valley Set Als Alice, winner of the Franchester Farms Trophy, owned by Ronald Wenger, Goshen, Indiana.

First prize best three females, winners of the Bill Jones Trophy, owned by James A. and Alice B. Fish, Hickory Corners, Michigan.

First prize junior get of Housleys Dari Fayvor, winner of the Quail Roost Trophy, shown by Ridgeway Farm, Riceville, Tennessee.

First Place Winners

First prize senior get of Housleys J Champion, winner of the Peer Challenge Trophy and Select Sires Trophy, shown by Ridgeway Farm, Riceville, Tennessee.

First prize breeders get of Lay Laine TC Top Brass, owned by Carroll L. Ward, Jr., Astatula, Florida.

Wisconsin. She was winner of the Joe Eves Production Trophy for the second consecutive year with a record of 19,360 – 932 – 4-07DHIR – 305 – 2x. In second place and second best uddered cow was Mountleh M Emerald, first aged cow, best uddered aged cow, senior and grand champion, New York State Fair, 1973 and 1974. She is owned by High Meadows Farm. In third place was Wassons Nance May, owned by Gay Wallis, Springfield, Missouri. "May" placed second to "Pretty Spot" in the Junior Show. The cow in first place was given an advantage in udder, size and scale over the one in second.

PREMIER BREEDER – PREMIER EXHIBITOR

Premier breeder was James A. and Alice B. Fish, Lockshore Farm, Hickory Corners, Michigan. Premier exhibitor was Lee and John Housley, Ridgeway Farm, Riceville, Tennessee.

GROUP CLASSES

The junior get by Housleys Dari Fayvor and the senior get by Housleys J Champion both went to Ridgeway Farm.

Winning Tennessee State Herd

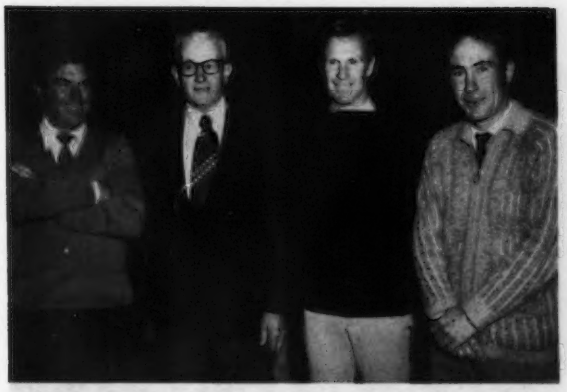

George Smith, classifier and executive officer of South Africa Guernsey Breeders' Association; President Donald T. Burton; David Hart, president of South Africa G.B.A., and C. H. "Buster" Brotherton, South Africa Guernsey breeder.

Judge Joe Pritzl, Fruitland, Idaho, receiving the Revere bowl from Teresa Bosch and President Donald T. Burton.

The breeders get went to Carroll L. Ward, Jr., Astatula, Fla., on the get of Lay Laine TC Top Brass. The entire Lay Laine show string was made up of Top Brass progeny. The first produce of dam went to Ronald Wenger, Goshen, Ind., on the produce of Valley Set Als Alice, "Als Alice" was a member of the 1973 All-American produce of Valley Set Vals Anabel, shown by Russell J. Wenger and Sons. The best three females were bred and owned by James A. and Alice B. Fish.

John L. Morris, College Park, Md., judge of the National Guernsey Show, Western Washington Fair, Puyallup; Teresa Bosch and President Donald T. Burton presenting the Revere bowl to Judge Morris.

13 STATE HERDS

First went to Tennessee, second, Indiana, and third, Michigan.

Edward J. Wright was again superintendent of Guernseys, Robert A. McLaughlin checked papers; he was assisted by Norman L. Hager in giving out numbers, and Robert Jones recorded the official placings. All announcements were again capably handled by Richard Kellogg, COBA, Columbus, Ohio. Harold Johnson, Advertising and Promotion manager, COBA, was the official photographer for the trophy presentations and reprints of any trophy presentations appearing in this story may be obtained from Harold for cost of approximately $1.00 each. Teresa Bosch, National Guernsey Queen, Jane Briggs, Ohio Guernsey Queen, and Peggy Chace, Illinois Guernsey Queen, assisted in passing out ribbons and all trophy presentations. The Ohio Junior G.B.A. members were responsible for the Guernsey booth and they did a nice job. They were assisted by Darrell Ehrlich, director of Golden Guernsey, Incorporated. John L. McKitrick, show superintendent, assisted by Larry Neel, always run a great show and they did all that is possible to accommodate the exhibitors.

The Guernsey herdsman's breakfast on Sunday, October 6, was a success and everyone enjoyed the event. It was given courtesy of the Michigan and Ohio Guernsey Breeders' Associations.

Following is a list of awards:

SENIOR AND GRAND CHAMPION BULL

Valley Set Champ Jesse, Julius Mithoefer & Family, New Palestine, Ind. and Russell J. Wenger Estate & Ronald E. Wenger, Goshen, Ind.

JUNIOR AND RESERVE GRAND CHAMPION BULL

Sniders Arcos Butch, Beth Snider, New Enterprise, Pa.

RESERVE SENIOR CHAMPION BULL

Mocking Bird Champs Snowman, Robert W. Thompson, Jr., Nicholasville, Ky.

RESERVE JUNIOR CHAMPION BULL

Hickory Groves Fawn Champion, Edward Beiler & Family, Bellevue, Ohio

SENIOR AND GRAND CHAMPION FEMALE

Hanover Hill Gold Signe, Ridgeway Farm, Riceville, Tenn.

RESERVE SENIOR AND RESERVE GRAND CHAMPION FEMALE

Gippy Dari Faith, Henry C. Venier, La Fayette, N. Y.

JUNIOR CHAMPION FEMALE

Spring Walk C Sherry, Floyd Wachtel & Family, Big Prairie, Ohio

RESERVE JUNIOR CHAMPION FEMALE

Janes Lucky Plum, Joel Buuck, Woodburn, Ind.

BULL CALF (9)

1, Mapleglo S Deerfield, Hobart Downerd & Son, Ostrander, Ohio; 2, Mid Acres F C Geno, David Paris & Family, Franklin, Ind.; 3, Fawn Way P D Perfection, Timothy J. Place, Wapakoneta, Ohio; 4, W Fours Russ, Keith Wood & Family, Fountaintown, Ind.; 5, Miles Winston Supreme Prince, William, John & David Miles, Bagdad, Ky.; 6, Hickory Grove MRP Ed, Edward Beiler & Family, Bellevue, Ohio; 7, Lockshore FC Vince, James A. & Alice B. Fish, Hickory Corners, Mich.; 8, Parkers Select Buster, Walter Parker & Sons, Hilliard, Ohio; 9, Wee Manor Dari Leader, Charles Craig & Family, Jonesboro, Ind.

Special Awards ...

Ronald Wenger, Julius Mithoefer, Valley Set Champ Jesse, Dan Mithoefer, Richard H. Merritt, first vice-president of The American Guernsey Cattle Club, presenting the **Langwater Trophy** for senior and grand champion bull to Dan Mithoefer; Teresa Bosch, National Guernsey Queen, and Peggy Chace, Illinois Guernsey Queen, St. Anne, first runner-up in the National Queen Contest.

John Housley, Jane Briggs, Ohio Guernsey Queen, Hanover Hill Gold Signe, Gale Housley, Peggy Chace, Lee Housley accepting the **Douglaston Manor Trophy** for senior and grand champion female from Dr. M. L. Weldy, director of The American Guernsey Cattle Club, Goshen, Ind.; Teresa Bosch. John and Lee Housley were also recipients of the **Carroll Eby Trophy** for first aged cow and the **Joe Eves Production Trophy** on Hanover Hill Gold Signe.

Peggy Chace, Judge Joe Pritzl, Jane Briggs, Gippy Dari Faith, Lee Yost, Donald T. Burton, president of The American Guernsey Cattle Club, presenting the **Meadow Lodge Farm Trophy** for champion uddered cow; Teresa Bosch.

Teresa Bosch, Jane Briggs, Lances Colonels Faith, Lee Housley accepting the **American Guernsey Cattle Club Trophy** for first prize two-year-old from Dr. George W. Trimberger, Cornell University, Ithaca, N. Y.; Peggy Chace.

Jane Briggs, Jim Fish with the **Gordon Hall Memorial Trophy** for premier breeder, Teresa Bosch, and Lee Housley with the **Gordon Hall Memorial Trophy** for premier exhibitor.

Henry C. Venier, Jane Briggs, Gippy Dari Faith, reserve senior and reserve grand champion, Lee Housley, Herman J. Haga, director of The American Guernsey Cattle Club, Fort Valley, Ga., presenting the **Burton Lane Trophy** to Henry Venier; Teresa Bosch and Peggy Chace.

Trophy Presentations

Jane Briggs, Peggy Chace, C. Eugene Phillips, second vice-president of The American Guernsey Cattle Club, presenting John Housley with the **Peer Challenge Trophy** for first senior get of sire by Housleys J Champion; Teresa Bosch, Lee Housley receiving the **Select Sires Trophy** for first get of sire from John Hecker.

Jane Briggs, Teresa Bosch, Rowland R. Beauvais, director of The American Guernsey Cattle Club, Rougemont, N. C., presenting the **Quail Roost Trophy** for first junior get of sire to Lee Housley on the get of Housleys Dari Fayvor.

Jane Briggs, Walt Frahm, Peggy Chace, Alice Fish, Jim Fish accepting the **Bill Jones Trophy** for first prize best three females from Bill Peck, Welcome Stock Farm, Schuylerville, New York.

Edward J. Wright, superintendent of the National Guernsey Show; James Fish, Lockshore Farm, Hickory Corners, Mich., receiving premier breeder banner, and Lee Housley, Ridgeway Farm, Riceville, Tenn., receiving the premier exhibitor banner.

Peggy Chace, Spring Walk C Sherry, William Wachtel receiving the junior champion female banner from Teresa Bosch.

Peggy Chace, Janes Lucky Plum, junior champion of the Junior Show, reserve junior champion of the open show, owned by Joel Buuck, Woodburn, Ind., and shown by Myrna L. Gierhart, Indiana Guernsey Queen, Bryant; Teresa Bosch.

YEARLING BULL (7)

1, Sniders Arcos Butch, Beth Snider, New Enterprise, Pa.; 2, Hickory Groves Fawn Champion, Edward Beiler & Family; 3, High Meadows Ambassador, Henry C. Venier, La Fayette, N. Y.; 4, Golden Sunset Supreme Tim, Golden Sunset Farms, Canton, Mo.; 5, Villa Crest Top Maestro, Villa Crest Farm, Goshen, Ind.; 6, Jualmi Jess Billy, Julius Mithoefer & Family, New Palestine, Ind.; 7, Dutch Mill Dukes Marcus, Roy E. Jacobs & Sons, Sparta, Wis.

BULL, 2 YEARS AND OVER (7)

1, Valley Set Champ Jesse, Julius Mithoefer & Family, New Palestine, Ind. and Russell J. Wenger Estate & Ronald E. Wenger, Goshen, Ind.; 2, Mocking Bird Champs Snowman, Robert W. Thompson, Jr., Nicholasville, Ky.; 3, Golden Harvest Dari Juggler, Eugene Weber, Kendallville, Ind.; 4, Phillips Diamond, Phillips Farms, Mt. Vernon, Ohio; 5, Lavon Farms H C Hydro, Johnny Wallis, Springfield, Mo.; 6, Gippy Prince Hal, Bruce E. Wachter, Cooksville, Md.; 7, Lane View Sonnie, Harold & Lonnie Grove, Carlock, Ill.

HEIFER CALF (50)

1, Janes Lucky Plum, Joel Buuck, Woodburn, Ind.; 2, Dutch Mill Dukes Susan, Roy E. Jacobs & Sons; 3, Clearbranch Prince Rose May, H. J. Haga, Fort Valley, Ga.; 4, Grandview F Jennie, Maurice Lipply & Family, Silver Lake, Ind.; 5, Wee Manor TC Bubbles, David Alexander, Hollansburg, Ohio; 6, Land of Living Heather, John H. Ayars & Family, Mechanicsburg, Ohio; 7, Cogniacs Princess's Theda, Robert D. Sommers & Family, London, Ohio; 8, High Meadows Z Marylee, William Venier, La Fayette, N. Y.; 9, Lockshore T Trixie, James A. & Alice B. Fish; 10, Lances C Alice, Claude Lance, Sweetwater, Tenn.

JUNIOR YEARLING HEIFER (40)

1, Shady View Farms T Elvea, Frank, Jerry & Gary Estes, Rogersville, Mo.; 2, Tannery Hill Champions Elvira, Ross J. Frahm, Frankenmuth, Mich.; 3, Tannery Hill Champions Elaine, Elmwood Farms, Frankenmuth, Mich.; 4, Kla Nol Winston Charm, Harold E. Leis & Family, Farmersville, Ohio; 5, Wee Manor Leader Lisa, Donald Alexander, Hollansburg, Ohio; 6, Mungles Sabo Manzie, Mungle's Guernsey Farms, Atoka, Okla.; 7, Twin Brook Falcon Emily, Patricia Marchezak McMurray, Bentleyville, Pa.; 8, Metzger Farms W M Velvet, Myron Metzger & Family, Claypool, Ind.; 9, Wee Manor T D Dina, Jama Richey, Albany, Ind.; 10, Wee Manor T D Judy, Charles Craig & Family.

SENIOR YEARLING HEIFER (43)

1, Spring Walk C Sherry, Floyd Wachtel & Family, Big Prairie, Ohio; 2, Elma U Luellen of Walnut Manor, Steve Kirklin, Kalamazoo, Mich.; 3, Red Hill Sabo Queen, Red Hill Farms, Hitchcock, Okla.; 4, Golden Dew Fayvors Fairy, Robert Charles Griggs & Family, Mustang, Okla.; 5, L Mary Lu of Primrose Lane, Floyd E. Livingston, Union City, Ohio; 6, Middle Lane Great Tracy, Arthur H. Ulland, Austin, Minn.; 7, Wee Manor Leader Beau, Roger Craig, Jonesboro, Ind.; 8, Hornback Farm Corporal Paula, Brian Hornback, Elizabethtown, Ky.; 9, Housleys C Harmonica, Ridgeway Farm, Riceville, Tenn.; 10, Mid Acres N Bingo, David Paris & Family.

COW, 2 YEARS AND UNDER 3 (50)

1, Lances Colonels Faith, Ridgeway Farm; 2, Mungles Sabo Barbarina, Mungle's Guernsey Farms; 3, Pomona Acres Hornets Heidi, Richard E. Widman, Fremont, Ohio; 4, Peckhurst Lassie, Kenneth & Ted Renner, Dalton, Ohio; 5, Malaboo Way JC Frances, Mohr Bros., Normal, Ill.; 6, Metzger Farms Supreme Patricia, Myron Metzger & Family; 7, Elm Moor D F Clementine, Douglas Schrag, Pretty Prairie, Kans.; 8, Cross Arrows Champion Herta, John B. Merryman, Jr., Sparks, Md.; 9, Messix M C Ruby, Chester & Barbara Williams, Waukesha, Wis. and Lynn Torrey, Bristol, Wis.; 10, Messixs THA Dinah, Joyce Yaple, Houtzdale, Pa.

COW, 3 YEARS AND UNDER 4 (34)

1, Hilltop Champions Melissa, Ridgeway Farm; 2, John Potts Foremosts Vernie, Robert Charles Griggs & Family; 3, Buttercup HFG Maggie Sue, Penny Sue Catlett, Harrodsburg, Ky.; 4, Coventry Chiefs Corinne, Curtis Yaple, Houtzdale, Pa.; 5, Lockshore Charm Apricot, James A. & Alice B. Fish; 6, Lay Laine T B Heather, Carroll L. Ward, Jr., Astatula, Fla.; 7, Valley Set Corp Sandy, Ronald Wenger, Goshen, Ind.; 8, LaFace Champion Margo, Ridgeway Farm; 9, Tannery Hill Champions Claire, Henry C. Venier; 10, Lambrecht C Fairy Emily, Lambrecht's Guernsey Farm, Bedford, Ind.

COW, 4 YEARS AND UNDER 5 (33)

1, Gippy Dari Faith, Henry C. Venier; 2, Cus Gee Champion Sophia, Ridgeway Farm; 3, Willow Spring F Pretty Spot, Tamalyn Fish, Hickory Corners, Mich.; 4, Penelopes Willow Peach, Ridgeway Farm; 5, Valley Set Champ Angela, Ronald Wenger; 6, Lockshore F Bloom, James A. & Alice B. Fish; 7, Walker Farms C Lovely, Claude B. Newman, Jr., Philpot, Ky.; 8, Valley Set Prince Harp, Ronald Wenger; 9, Miles Darilou Princess, William, John & David Miles; 10, Southland Bruce Ellen, Frank, Jerry and Gary Estes.

COW, 5 YEARS AND OVER (31)

1, Hanover Hill Gold Signe, Ridgeway Farm; 2, Mountleh M Emerald, Henry C. Venier; 3, Wassons Nance May, Gay Wallis, Springfield, Mo.; 4, Wye Heights Emporers Oracle, Henry C. Venier; 5, Lockshore May Rose Chris, James A. & Alice B. Fish; 6, Maco Dari Melvine, H. J. Haga III, Fort Valley, Ga.; 7, Craig Meadow Gregorys Phyllis, Henry C. Venier; 8, Metzger Farms Sheriff Flox, Myron Metzger & Family; 9, Villa Crest F Quest, Villa Crest Farm; 10, Crown Stone Dari Verna, William S. Schnebly, Clear Spring, Md.

BEST UDDERED COW

CHAMPION

Gippy Dari Faith, Henry C. Venier

TWO-YEAR-OLDS

1, Lances Colonels Faith, Ridgeway Farm; 2, Malaboo Way JC Frances, Mohr Bros.

THREE-YEAR-OLDS

1, Hilltop Champions Melissa, Ridgeway Farm; 2, John Potts Foremosts Vernie, Robert Charles Griggs & Family.

FOUR-YEAR-OLDS

1, Gippy Dari Faith, Henry C. Venier; 2, Walker Farms C Lovely, Claude B. Newman, Jr.

AGED COWS

1, Hanover Hill Gold Signe, Ridgeway Farm; 2, Mountleh M Emerald, Henry C. Venier.

JUNIOR GET OF SIRE

1, Ridgeway Farm on get of Housleys Dari Fayvor; 2, Mungle's Guernsey Farms on get of Mungles Sabian Saturn; 3, Frank, Jerry & Gary Estes on get of Foremost Top Jolly; 4, Julius Mithoefer & Family, New Palestine, Ind. on get of Valley Set Champ Jesse; 5, Roy E. Jacobs & Sons on get of Lyrene Prince Duke; 6, Charles Craig & Family on get of Wee Manor Top Dividend; 7, Robert D. Sommers & Family on get of High Meadows Charmer; 8, Charles Craig & Family on get of Villa Crest P Leader; 9, Carroll L. Ward, Jr. on get of Lay Laine TC Top Brass; 10, Phillips Farms on get of Phillips Diamond.

SENIOR GET OF SIRE

1, Ridgeway Farm on get of Housleys J Champion; 2, Henry C. Venier on get of Western Glow Darimost; 3, Tamalyn Fish on get of Willow Springs Financier; 4, Joyce Yaple on get of Woodacres Master Chief; 5, Carroll L. Ward, Jr. on get of Lay Laine TC Top Brass; 6, Lambrecht's Guernsey Farm on get of Housleys J Champion; 7, Robert D. Sommers & Family on get of High Meadows Charmer; 8, Mohr Bros. on get of Housleys J Champion; 9, James A. & Alice B. Fish on get of Lyrene May Rose Prince; 10, Julius Mithoefer & Family and Ronald Wenger on get of Valley Set Champ Jesse.

BREEDERS GET OF SIRE

1, Carroll L. Ward, Jr. on get of Lay Laine TC Top Brass; 2, Robert D. Sommers & Family on get of High Meadows Charmer; 3, Mohr Bros. on get of Housleys J Champion; 4, Ronald Wenger on get of Valley Set Champ Jesse.

PRODUCE OF DAM

1, Ronald Wenger on produce of Valley Set Als Alice; 2, Robert D. Sommers & Family on produce of McDonald Farms CV Joyce; 3, Stuart P. Berryman, Nicholasville, Ky. on produce of Pinemont Forwards Ettie; 4, William B. Schnebly on produce of Crown Stone Brilliant Queen; 5, Mohr Bros. on produce of Hilltop Wistars Ellie; 6, Jay Thomas, Woodstock, Ohio, on produce of Villa Way Princess Labelle; 7, Villa Crest Farm on produce of Villa Crest P Miss; 8, Penny Sue Catlett on produce of Buttercup Wistar Maggie; 9, Floyd E. Livingston on produce of Mary May S of Primrose Lane; 10, Claude Lance on produce of Etta Cavalier Allie.

BEST THREE FEMALES

1, James A. & Alice B. Fish; 2, Ronald Wenger; 3, Carroll L. Ward, Jr.; 4, Myron Metzger & Family; 5, Lambrecht's Guernsey Farm; 6, Mohr Bros.; 7, Robert D. Sommers & Family; 8, Villa Crest Farm; 9, William & John Schnebly; 10, Mungle's Guernsey Farms.

STATE HERD

1, Tennessee; 2, Indiana; 3, Michigan; 4, Kentucky; 5, Oklahoma; 6, Ohio; 7, New York; 8, Missouri; 9, Illinois; 10, Maryland.

PREMIER BREEDER

James A. & Alice B. Fish

PREMIER EXHIBITOR

Lee & John Housley, Ridgeway Farm

1974 NATIONAL JUNIOR SHOW

North American Dairy Show, Columbus, Ohio

LARGEST JUNIOR SHOW HELD TO DATE

112 HEAD . . . 57 HEIFERS – 55 COWS – 10 STATE HERDS

Willow Spring F Pretty Spot –
1973 Reserve Senior and Reserve Grand Champion Comes Back to Win Senior and Grand Champion for Tamalyn Fish.

Diane Metzger Has Reserve Senior and Reserve Grand on Metzger Farms Supreme Patricia

Junior Champion Female – Janes Lucky Plum – Owned by Joel Buuck – is Reserve Junior Champion in Open Show

Roger Craig Has Reserve Junior Champion on Wee Manor Leader Beau

INDIANA WINS STATE HERD CLASS FOR SIXTH CONSECUTIVE YEAR

THE NATIONAL JUNIOR Guernsey Show was held October 8–9 in conjunction with the North American Dairy Show, Columbus, Ohio. This year 112 head, an increase of 49 head over last year, were paraded before Judge Joe Pritzl, Westlynn Farm, Fruitland, Idaho and Consultant Judge Myron W. Lancaster, Olympic View Farm, Sequim, Washington. As always, the Junior exhibitors did a great job of fitting and showing their animals, and they continued to place well up in the strong open show.

In a class of 25 heifer calves, Judge Pritzl found his junior champion and this calf went on to win reserve junior champion honors in the open show. In first place was Janes Lucky Plum, owned by Joel Buuck, Woodburn, Ind., and capably shown for Joel by

Willow Spring F Pretty Spot, senior and grand champion of the National Junior Show, Columbus, winner of the Afton Farm Trophy, shown by Tamalyn Fish, Hickory Corners, Michigan.

Janes Lucky Plum, junior champion of the National Junior Show, Columbus, owned by Joel Buuck, Woodburn, Indiana.

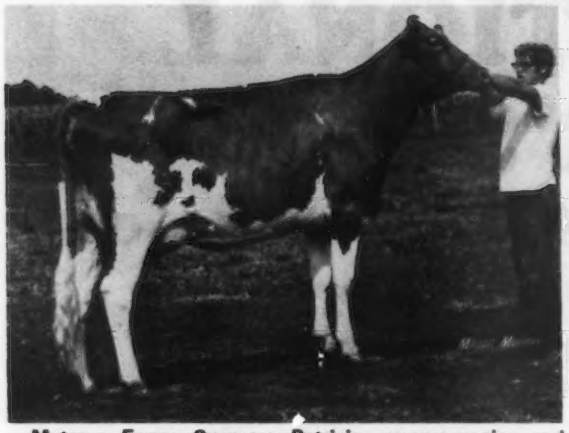

Metzger Farms Supreme Patricia, reserve senior and reserve grand champion of the National Junior Show, Columbus, shown by Diane M. Metzger, Claypool, Indiana.

Wee Manor Leader Beau, reserve junior champion of the National Junior Show, Columbus, shown by Roger Craig, Jonesboro, Indiana.

Myrna L. Gierhart, Indiana Guernsey Queen, Bryant, Indiana. In second place was Grandview F Jennie, a daughter of Maple Manor Financier, shown by Gary Lipply, Silver Lake, Indiana. Third place went to David Alexander, Hollansburg, Ohio, on Wee Manor TC Bubbles, a daughter of Villa Crest Top Command out of a Leader daughter. Judge Pritzl gave his top calf an advantage over the top, nicer in the rump and more stretch than the calf in second. He placed two over three on more width through the thurls, better rump and more dairyness.

In a class of 16 junior yearling heifers first place went to Ross J. Frahm, Frankenmuth, Mich., on Tannery Hill Champions Elvira. "Elvira" went on to take second in a class of 40 in the open show. Wee Manor Leader Lisa took second for Donald Alexander, Hollansburg, Ohio, and Wee Manor T D Dina placed third for Jama Richey, Albany, Indiana. In fourth place was another Wee Manor bred animal shown by Roger Craig, Jonesboro, Indiana. The animal in first place was stronger through the heart, deeper in the rib and better in the loin. The heifer in second went over the one in third mainly because she was nicer in the shoulders and carried out more level and was stronger over the top.

Judge Pritzl found his reserve junior champion in a class of 16 senior yearlings. In first and reserve junior champion was Wee Manor Leader Beau, a daughter of Villa Crest P Leader, owned by Roger Craig, Jonesboro, Indiana. In second was an Applebrook Fames Corporal daughter, Hornback Farm Corporal Paula, owned by Brian Hornback, Elizabethtown, Kentucky. Third place went to Housleys C Harmonica, a Champion daughter shown by Craig Riley, Riceville, Tennessee. The first heifer was upstanding with a lot of style. She carried herself well on the move. It was a close placing between two and three.

In a class of 18 two-year-olds Joe found his reserve senior and reserve grand champion. In first place was Metzger Farms Supreme Patricia owned by Diane M. Metzger, Claypool, Indiana. "Patricia" was also second two-year-old, reserve senior and reserve grand, Indiana State Fair Junior Show, 1974. She is by Lyrene Dukes Supreme and out of Metzger Farms Princess Pat (E–'72, '74) first aged cow, senior and grand champion, Mid-West Guernsey Classic and Indiana State Fair, 1974. Second was Elm Moor D F Clementine, a daughter of Housleys Dari Fayvor, owned by Douglas Schrag, Pretty Prairie, Kansas. Third place went to Cross Arrows Champion Herta, a Champion, shown by John B. Merryman, Jr., Sparks, Maryland. The first two-year-old was nicer through the front end and just a little more upstanding than the one in

Tannery Hill Champions Elvira, first prize junior yearling heifer at the National Junior Show, Columbus, shown by Ross J. Frahm, Frankenmuth, Michigan.

Buttercup HFG Maggie Sue, first prize cow, three years and under four, at the National Junior Show, Columbus, shown by Penny Sue Catlett, Harrodsburg, Kentucky.

second and had a slight advantage in fore udder attachment. Two was over three mainly on depth through the rib and Joe felt she was just a little taller and smoother over the top than the one in third place.

In a class of 12 three-year-olds, first place went to Penny Sue Catlett, Harrodsburg, Ky., on a daughter of Hornback Farm N Gaylord, Buttercup HFG Maggie Sue. "Sue" placed third in a class of 34 in the open show. In second place was a Champion daughter, LaFace Champion Margo, shown by Craig Riley, and third spot went to Philip B. Lambrecht, Bedford, Ind., on Lambrecht C Fairy Emily, a Champion out of a Billy. The animal in first place had an advantage over the one in second on strength of fore udder and upstandingness. The second animal placed over the one in third on better balance and because she was nicer through the head and neck with more evidence of power.

Metzger Farms Supreme Patricia, reserve senior and reserve grand champion of the Junior Show, Diane Metzger, Claypool, Ind.; Willow Spring F Pretty Spot, Tamalyn Fish accepting the **Afton Farm Trophy** for senior and grand champion of the Junior Show from Olaf Kjome; Teresa Bosch, National Guernsey Queen, Peggy Chace, Illinois Guernsey Queen, and Jane Briggs, Ohio Guernsey Queen.

First place winners in the National Junior Show with Guernsey jugs presented courtesy of the Ohio Guernsey Breeders' Association; Jane Briggs, Ohio Guernsey Queen.

Jane Briggs; first place winners in the National Junior Show with Guernsey jugs, and Teresa Bosch, National Guernsey Queen.

In a good class of 25 cows, four years and over, first and senior and grand champion, winner of the Afton Trophy, was Willow Spring F Pretty Spot, owned by Tamalyn Fish, Lockshore Farm, Hickory Corners, Michigan. "Pretty Spot" was reserve senior and reserve grand champion in the 1973 Junior Show, Madison, Wis., and she was reserve champion in the 1974 Michigan State Guernsey Show. She is by Willow Spring Financier and she placed third in a class of 33 four-year-olds in the open show at this year's National. In second place, and third in a class of 31 cows, five years and over, in the open show, was Wassons Nance May, owned by Gay Wallis, Springfield, Missouri. Third place went to Metzger Farms Sheriff Flox, owned by Douglas R. Metzger, Claypool, Indiana. She was reserve senior and reserve grand champion, Mid-West Classic and Indiana State Fair, 1974. Judge Pritzl gave his top an advantage in fore udder and teat placement over the one in second; two over three mainly because of depth and spring of rib and she was just a little cleaner throughout.

There were 10 Junior State herds and Indiana won for the sixth consecutive year, followed by Pennsylvania, Michigan, Tennessee and Ohio.

Following is a list of awards:

SENIOR AND GRAND CHAMPION FEMALE

Willow Spring F Pretty Spot, Tamalyn Fish, Hickory Corners, Mich.

RESERVE SENIOR AND RESERVE GRAND CHAMPION FEMALE

Metzger Farms Supreme Patricia, Diane M. Metzger, Claypool, Ind.

Teresa Bosch, Jane Briggs, first place Indiana State Junior Herd, and Peggy Chace.

JUNIOR CHAMPION FEMALE
Janes Lucky Plum, Joel Buuck, Woodburn, Ind.

RESERVE JUNIOR CHAMPION FEMALE
Wee Manor Leader Beau, Roger Craig, Jonesboro, Ind.

HEIFER CALF (25)
1, Janes Lucky Plum, Joel Buuck, Woodburn, Ind.; 2, Grandview F Jennie, Gary Lipply, Silver Lake, Ind.; 3, Wee Manor TC Bubbles, David Alexander, Hollansburg, Ohio; 4, Hooverville Princes Shirley, Patricia Ann Layman, Waynesboro, Pa.; 5, Rutter Bros Leaders Prixie, Tim Rutter, York, Pa.; 6, Grandview PM Tammy, Cynthia Lipply, Silver Lake, Ind.; 7, Phillips Diamond Lori, Stephen L. Phillips, Mt. Vernon, Ohio; 8, Wahoos Prince Melba, David S. Doran, Kingsport, Tenn.; 9, Welcome Starman Eliza, Kristen J. Peck, Schuylerville, N. Y.; 10, Wee Manor Victor Tish, Robin Richey, Albany, Ind.

JUNIOR YEARLING HEIFER (16)
1, Tannery Hill Champions Elvira, Ross J. Frahm, Frankenmuth, Mich.; 2, Wee Manor Leader Lisa, Donald Alexander, Hollansburg, Ohio; 3, Wee Manor T D Dina, Jama Richey, Albany, Ind.; 4, Wee Manor T D Judy, Roger Craig, Jonesboro, Ind.; 5, High Meadows P Jemmima, Suzette Venier, La Fayette, N. Y.; 6, Bellenfants Saturns Marlene, Charles Covington, College Grove, Tenn.; 7, Metzger Farms AFC Syblee, Duane R. Metzger, Claypool, Ind.; 8, Metzger Farms L P Flipper, Douglas R. Metzger, Claypool, Ind.; 9, Tannery Hill Fayvors Elsie, Charles S. Frahm, Frankenmuth, Mich.; 10, Housleys F Genie, Debbie Bivens, Etowah, Tenn.

SENIOR YEARLING HEIFER (16)
1, Wee Manor Leader Beau, Roger Craig; 2, Hornback Farm Corporal Paula, Brian Hornback, Elizabethtown, Ky.; 3, Housleys C Harmonica, Craig Riley, Riceville, Tenn.; 4, Robin S Apollos Beaut, Brenda Kaye Poynor, Franklin, Tenn.; 5, B Cup Captain Maggie Lize, Penny Sue Catlett, Harrodsburg, Ky.; 6, Maple Hill Dairy Darla, M. Carroll Huston, Jr., Salisbury, Md.; 7, Jualmi Jess Alma, Dean Edward Mithoefer, New Palestine, Ind.; 8, Wilemas B Rosette, Greg Stull, Tiffin, Ohio; 9, Housleys F Veda, Debbie Bivens; 10, Jualmi Jess Heida, Kathleen Marie Mithoefer, New Palestine, Ind.

COW, 2 YEARS AND UNDER 3 (18)
1, Metzger Farms Supreme Patricia, Diane M. Metzger, Claypool, Ind.; 2, Elm Moor D F Clementine, Douglas Schrag, Pretty Prairie, Kans.; 3, Cross Arrows Champion Herta, John B. Merryman, Jr., Sparks, Md.; 4, Metzger Farms Supreme Syl, Duane R. Metzger; 5, Malaboo Way JC Faye, Ray Alan Mohr, Normal, Ill.; 6, Manor Polly Julie, Wanda Lee Maness, Derwood, Md.; 7, Glen Oaks Hearts Lassie, Cynthia Ann Colopy, Howard, Ohio; 8, Goldprint Fayvor Blend, Clair Stokes, Linwood, N. C.; 9, Manor Champ Flora, David Motto, New Enterprise, Pa.; 10, Rus Mars Royal Emogene, Roger Parker, Hilliard, Ohio.

COW, 3 YEARS AND UNDER 4 (12)
1, Buttercup HFG Maggie Sue, Penny Sue Catlett; 2, LaFace Champion Margo, Craig Riley; 3, Lambrecht C Fairy Emily, Philip B. Lambrecht, Bedford, Ind.; 4, Lockshore F Sandy, Tamalyn Fish, Hickory Corners, Mich.; 5, Unicorn Princess Geraldine, Virginia Powel, Ellicott City, Md.; 6, Welcome Guard Katrina, Cindy Peck, Schuylerville, N. Y.; 7, Metzger Farms C Dolly, Douglas R. Metzger; 8, Alos Prince Georgetta, Aaron Lloyd Owen, Brookline, Mo.; 9, Lavon Farms Mon Froline, Kenneth Fred Griggs, Mustang, Okla.; 10, Quail Roost Command Teena, Clair Stokes.

COW, 4 YEARS AND OVER (25)
1, Willow Spring F Pretty Spot, Tamalyn Fish; 2, Wassons Nance May, Gay Wallis, Springfield, Mo.; 3, Metzger Farms Sheriff Flox, Douglas R. Metzger; 4, Bon Way Freddies Lana, Randy Wayne Mohr, Normal, Ill.; 5, Wyoming Darimosts Mirage, Christel Ripley, Cortland, N. Y.; 6, Woodacres Dari Bonita, Jeffrey L. Harding, Brookville, Pa.; 7, Pinemont Fortune Floetta, Walter S. Stickley, Blountville, Tenn.; 8, Star Tip Corporals Bridget, Jay Thomas, Woodstock, Ohio; 9, Metzger Farms Princess Pat, Diane M. Metzger; 10, Maco Dari Melvine, H. J. Haga III, Fort Valley, Ga.

JUNIOR STATE HERD
1, Indiana; 2, Pennsylvania; 3, Michigan; 4, Tennessee; 5, Ohio; 6, New York; 7, Maryland; 8, North Carolina; 9, Missouri; 10, Illinois.

DRINK MORE MILK

George C. Howard

GEORGE C. HOWARD, 80, well-known in dairy circles in the United States as a fine cowman and herdsman, passed away on March 12, after several years of poor health.

Mr. Howard was born in Aurora, Mo., on January 30, 1894 and was laid to rest on March 16 at Wahoo, Nebr., where he spent part of his last years.

He moved to Longmont, Colo., from Missouri at the age of 12. After returning from World War I he started a registered Guernsey herd in partnership with his brother, W. A. Howard, which continued until its dispersal in 1946.

During his lifetime he was employed at Loving's Guernsey Dairy, Pueblo, Colo.; Carl Henry's Holstein Farm, Greeley, Colo.; St. Albans Guernsey Farm, St. Albans, Mo.; Seco Farms, Arcadia, Mo.; Wilson's Guernsey Farm, Longmont, Colo.; Scanlon's Guernsey Farm, Iowa City, Iowa; Orange Grove Farm, Santa Paula, Calif.; Scott Meyer's Holstein Farm, Payson, Ill.; Roberts Guernsey Farm, Elkhorn, Nebr., and Jo Be Guernsey Farm, Valley, Nebraska.

George retired from dairying in 1965 and moved to Wahoo where he worked for Economy Housing for a short time until illness caused complete retirement.

Mr. Howard was a devoted employee and was dedicated to the welfare of the dairy cow wherever he was employed. He was very interested in youth and was especially helpful to several in the state of Nebraska. He was also a fine showman and attended the district show at Wahoo in 1973 though he was in very poor health at that time.

He is survived by his wife, Mary N. Howard, Wahoo; one son, Dr. Terry Howard, University of Wisconsin Extension dairyman; one daughter, Mrs. John Moore, Berkeley, Calif., and five grandchildren.

New Members

THE FOLLOWING Guernsey breeders have been accepted as members of The American Guernsey Cattle Club:

LOUISIANA: Mr. & Mrs. Leroy Bankston, R. 1, Box 83A, Tickfaw, recommended by Norman L. Hager.

NEW YORK: Anita Roxanne Decker, R. 1, Box 58, Winthrop, recommended by Clark S. Decker.

TENNESSEE: Freeman H. Brundige, R. 5, South Fulton, recommended by M. N. Burrow

WISCONSIN: Walton P. Ulness, R. 1, Valders, recommended by Leo J. Gasper.

NORTH AMERICAN DAIRY SHOW ALL-BREEDS BANQUET

THE NORTH AMERICAN Dairy Show, All-Breeds Banquet, Columbus, Ohio was held Monday evening, October 7. Anson B. Smith, president of The Personal Service Insurance Company, Columbus, and the Ohio Milk Producers Federation were hosts for the awards banquet. Max L. Dawdy, executive secretary-treasurer of The American Guernsey Cattle Club, gave pewter Guernsey jugs to the members of the Iowa State University team that was high in judging Guernseys at the Intercollegiate Judging Contest. Edward J. Wright, field representative, Ohio and Michigan, and superintendent of Guernseys at the North American Dairy Show, presented pewter Guernsey jugs to Coach John Morris and members of the winning Maryland 4-H team. Ed Wright presented Susan Aholt, daughter of Francis and Marie A. Aholt, R.R. 1, Box 96, Washington, Mo., with the Merryman watch for high score in judging Guernseys. Lawrence O. Colebank, Knoxville, Tenn., presented Ronnie Kling, Taneytown, Md., with the Colebank scholarship awarded to high judge, all breeds, in the 4-H Judging Contest.

Edward J. Wright presenting the Merryman watch to Susan Aholt, Washington, Mo., high individual in judging Guernseys.

Rowland R. Beauvais, Quail Roost Farms, Rougemont, N. C., was the winner of the 1974 Klussendorf Trophy. The presentation to Rowland was made by Lewis Porter, manager of Happy Valley Farm, Danville, Kentucky.

Rowland Beauvais, Rougemont, N. C., winner of the 1974 Klussendorf Trophy.

Ken Vial, Iowa State University, was the recipient of the F. C. Ferguson Award, the DeLaval Separator Co. gold watch to high individual, all breeds, in the Intercollegiate Contest, and the Dairy Shrine $1,000 Dean Kildee Scholarship. Barbara Snider, Cornell University, received the Joe Eves Award, a lifetime membership in the Dairy Shrine Club, given to the second high contestant, all breeds. Barbara also received the $100 Dairy Shrine Club Award. John Howard, Penn State, Holly Wadsworth, Connecticut and Max Corbett, California State, third, fourth and fifth high individuals, all breeds, in the Intercollegiate Contest, each received Dairy Shrine Club Awards of $100 and life memberships. Iowa State, the high team in **placings**, all breeds, received the Carnation Farms Breeding Service Plaque, the A. O. Smith Harvestore Award for high team for **reasons**, all breeds, and the J. M. McDonald Rotating Trophy for high team in judging all breeds. Cornell University, the second high team in judging all breeds received Ralston Purina awards for members of the team, alternate and coach.

The Ohio Youth Choir entertained. One of their songs was The Battle Hymn of the Republic and a girl in the choir, whose parents are deaf, retold the story of the song in sign language. Her parents have never heard her sing and she received a standing ovation for her performance. There was a capacity crowd at the banquet and everyone enjoyed themselves. It was a very nice program.

54th National Intercollegiate Dairy Cattle Judging Contest

THE FIVE HIGH teams in judging all breeds were Iowa State, 2124; Cornell University, 2100; Illinois State and Oregon State, tied at 2091; Connecticut and Virginia Tech, tied at 2086, and Kentucky, 2074. The high five individuals in judging all breeds were Ken Vial, Iowa State, 729; Barbara Snider, Cornell, 724; John Howard, Penn State, 720; Holly Wadsworth, Connecticut, 713, and Max Corbett, California State, 710. The Iowa State team was the winner of the J. M.

Maryland 4-H judging team, first in judging Guernseys and all breeds at the National Judging Contest. Standing, left to right: James M. Downes, Centreville, assistant coach; Allen Galbreath, Street, team member; John Morris, College Park, coach, and Edward J. Wright presenting the pewter Guernsey jugs. Seated team members: Allen Stiles, Westminster, Denton Lenhart, Thurmont, and Ronnie Kling, Taneytown, winner of the Colebank Scholarship for high judge, all breeds.

Group of previous Klussendorf Trophy winners attending the North American Dairy Show All-Breeds Banquet with Rowland Beauvais, the 1974 winner.

McDonald Trophy, awarded annually to the high team in overall judging.

The top five teams in judging Guernseys were Iowa State, 430; University of Kentucky, 429; Oklahoma State, 423; Kansas State, 421, and Connecticut and Penn State were tied for fifth with 420 points.

The top individuals in judging Guernseys were Ken Vial, Iowa State, tied with John Wadsworth, Connecticut and John Howard, Penn State with scores of 146 each. However, the tie was broken and first went to Vial because he had the highest placing. The next group, with 145 points, was comprised of John Miles, Kentucky and Bonnie Nease, Tennessee. This group was followed by three contestants with 144 points apiece and these judges were Barbara Snider, Cornell, Dan Forcey, Delaware Valley and Dick Jones, Oklahoma State.

NATIONAL 4-H DAIRY CATTLE JUDGING CONTEST

THIS IS the 53rd year of the National 4-H Judging Contest that started in 1919. The five high 4-H teams in judging Guernseys were Maryland (407), followed by Missouri (406), Kentucky (404), Florida (401), and South Dakota (400). The top five high individuals in judging Guernseys were Susan Aholt, Missouri, winner of the Merryman watch (146), Robert Babston, Florida (145), Michael Fitzgerald, Massachusetts (144), Ronnie Kling, Maryland (143), and Karen Krause, Minnesota (143) alternate. Edward J. Wright, field representative for The American Guernsey Cattle Club, presented engraved Guernsey jugs to the members of the winning team.

The top five teams in 4-H judging, all breeds, were Maryland (2113), Ohio (2035), Missouri (2015), Michigan (1991), and South Dakota (1973).

The top five individuals in judging, all breeds, were Ronnie Kling, Maryland (722) winner of the L. O. Colebank Scholarship; Allen Galbreath, Maryland (704), Susan Aholt, Missouri (697), David Pickering, Ohio (695), and John Mangun, Ohio (689).

Eastern States Exposition Intercollegiate Dairy Cattle Judging Contest

THE EASTERN STATES Exposition Intercollegiate Dairy Cattle Judging Contest Joint 4-H and Intercollegiate Awards Banquet was held at 6:30 p. m., September 14, in the Massachusetts Room, Storrowton Inn at the Big E. This event was sponsored by Melvin Johnson, Hillside Farms, Inc., Cranston, R. I., and the Eastern States Exposition.

In the Guernsey judging the high ten individuals were Dayle Berger, Delaware Valley (147); Mike Beun, Ohio State University (146); Linda Keene, Cornell University (146); Neil Jones, Virginia Tech (145); Janet Chittenden, University of Connecticut (143); Gary Moore, University of Kentucky (141); Barbara Snider, Cornell University (141); John Miles, University of Kentucky (140); Heather Hoyns, Rutgers University (138) and Mark Cook, Ohio State University (138). The high ten teams were Cornell University (422); Ohio State University (420); University of Kentucky (416); Virginia Tech (416); University of Connecticut (414); Delaware Valley College (408); University of Maryland (397); Rutgers University (392); University of New Hampshire (384) and Penn State University (367).

The high ten individuals in placing all breeds were Linda Keene, Cornell University (783); Margaret Ritchie, University of New Hampshire (763); John Miles, University of Kentucky (761); Dayle Berger, Delaware Valley (760); Gary Moore, University of Kentucky (749); James Elliott, University of New Hampshire (747); Barbara Snider, Cornell University (745); Dan Mattingly, University of Kentucky (743); John Strickland, University of Maryland (742); and Henry Sink, Virginia Tech, Mike Beun, Ohio State, and Janet Chittenden, University of Connecticut, 739 points each. The high ten teams in all breed placing were Cornell University (2263); University of Kentucky (2253); University of New Hampshire (2234); Virginia Tech (2183); University of Connecticut (2181); Ohio State University (2166); Delaware Valley College (2159); University of Maryland (2140); Penn State University (2069) and Rutgers University (2056).

New England 4-H Dairy Cattle Judging Contest

THE HIGH FIVE individuals were Margaret Jordan, New Hampshire (143); Brenda Bingham, Vermont (137); Brian Audet, Vermont (137); Arthur Bosworth, Maine (135) and Michael Fitzgerald, Massachusetts (128). The high five state teams were Massachusetts (380); Vermont (375); Maine (370); New Hampshire (366) and Connecticut (322).

The high individuals, all breeds were Pam Swendsen, Connecticut (588); Terry York, Maine (570); Brenda Bingham, Vermont (555); James Strout, Maine (552); Brian Audet, Vermont (551); Margaret Jordan, New Hampshire (549); Joseph Ahearn, Massachusetts (545); Michael Fitzgerald, Massachusetts (536); Robin Audet, Vermont (532) and Joel Harmon, Connecticut (530). The high state teams in judging all breeds were Maine (1646); Vermont (1638); Connecticut (1618); and New Hampshire and Massachusetts (1583 each).

Herbert F. Behnke

Herbert Behnke Promoted to Marketing Director at Midwest Breeders

HERBERT F. BEHNKE, Shawano, Wis., has been promoted to Director of Member Marketing, Midwest Breeders Cooperative, effective August 15. Announcement was made by Assistant General Manager Thomas L. Lyon, whose former position Behnke fills.

A 27-year employee of Midwest Breeders, Behnke has grown with the organization. Beginning as a sales and service technician, he has served as a district sales manager, following with regional sales manager responsibilities prior to this appointment.

Well qualified to head the membership service division of the cooperative, Behnke was instrumental in developing stabilized service throughout the MBC service area, implementing the WATS call system, and expanding the Animal Care Product program.

His new responsibilities will include supervision of marketing, training, and promotion within the cooperative's membership area.

A native of Oconto County, Wisconsin, Behnke has been extremely active in local, regional, and state organizations. He is past president of both the Shawano Kiwanis Club and the Northeastern Conservation Council. He also offered his conservation knowledge as a member of the Wisconsin Natural Resource Board, the Wisconsin Conservation Commission, and the Wisconsin Conservation Congress.

Land of Lincoln Guernsey Classic

First to Contribute to the AGCC Promotion Fund

By Wayne Mohr

THE LAND of Lincoln Guernsey Classic held June 26 at the Bloomington Fairgrounds, Bloomington, Ill., set two records. Consignors voted to kick off the new American Guernsey Cattle Club Promotion Program by giving one percent of their total sales to the fund. The total price of the 40 head was $36,550, a new record average for the Classic of $913.75. The 18 cows averaged $1,111.11.

The top of the sale, Prince Hugo Lottie, an Excellent aged cow by Lyrene May Rose Prince and consigned by Myron Erdman, Chenoa, sold for $2,500 to Oscar and Truman Weaver, Yellow Creek Farm, Goshen, Indiana. Audrey D. Wagner, Marissa, and Roger Hartmann, Red Bud, were contending bidders. Shawnee Farms D Elsa, an outstanding three-year-old consigned by Preusser Bros., Jackson, Mo., was second high at $1,700. She was purchased by Rogert Hartmann with Roger Laesch, Bloomington, the contending bidder.

Top buyer at the sale was Audrey D. Wagner who took six head for a total of $4,875. There were 27 buyers from the states of Illinois, Indiana and Iowa. Twelve animals sold for $1,000 or over.

The sale was managed by the Illinois Guernsey Breeders' Association, Wayne Mohr, Normal, secretary. Henry Wiegand, Goodfield, was the auctioneer and Audrey D. Wagner read pedigrees. Ringmen were Robert E. Jones, field representative for The American Guernsey Cattle Club, Rossville, Ind., Marvin Fansher, Roselle, and Wayne Mohr.

Following is the complete sales list:

Robert Bauer & Family, Maple Park
Wee Manor Leader Dawn ..... $ 725
Lowell Dueringer & Sons, Melvin
Hart Lane Ambassador Arden ... 1,025
Malaboo Way PD Halena 600
Mark Erdman, Chenoa
Golden Hills PA Lovely 800
Frajoma, Inc., St. Charles
KH Daisy of Apple Creek 975
Richard Hardy, Rantoul
Hardy Farm CTH Linda 525
Roger Hartmann, Red Bud
Oak Hollow Pete Pollyann 575
Shawnee Farms D Elsa 1,700
Illinois Junior Sire Syndicate
Boulder View Dukes Statesman (Bull) 1,000
Scott Andrew Jackson, Murrayville
Manor Lodge Pauls Quince 700
Roger W. Laesch, Bloomington
Manor Lodge Champs Claira 450
Wild Rose C Tara 875
Jean Marie Lindsey, Bismarck
Ramsey Creek AFC Kate 1,150
Charles Maule, Princeville
Wild Rose Sherry 550
Myron R. & Grace Metzger, Claypool, Ind.
Maple Manor Champion Maxie .. 800
Daniel L. Mithoefer, Greenfield, Ind.
Dueringers JC K Becky 1,500
Wawasee Dari Lois 1,600
Jennifer Lynn Mithoefer, Greenfield, Ind.
Shawnee Dominos Jean 575
Gregory L. Muehling, Cissna Park
Meadows Green Princess Mara ... 800
Walter & Marion Rankin, Atlanta
Manor Lodge Pauls Denny 550
R. J. Reigh, Joliet
Lizdan Hill P Pretty 600
Sam Ristow, Cissna Park
Pecks Kounts Merry 700
Larry Snow, Mulberry Grove
Ready View NF Molly Jean 850
Ready View C Joan 850
Ready View C Mary 725
Dana Stewart, Princeville
D Dariabelle of Apple Creek 775
Donald Sywassink, Letts, Iowa
ElJim Dons Ada 1,025
Marion O. Turner, Hudson
Boulder View Princes Ona 950
Myown Vernes Kris 775
Mikel Turner, Hudson
Grandview AM Joyce 700
Audrey D. Wagner, Marissa
Manor Lodge Champs Diane 525
Meadow Green MVF Roseanna .. 1,000
Oak Hollow Princes D Royal 700
Pecks Kounts Malo 850
Weg Acres Pollys Ruby 750
Windemere F Success Starlyn ... 1,050
Oscar & Truman Weaver, Goshen, Ind.
Prince Hugo Lottie 2,500
Eugene R. Winche, Egan
Park Lawn Scot Prissie 950
Roes MOR P Futura 1,300
R. D. Wilson & Son, St. Charles, Iowa
Wagners Champion Edna 1,500

Prince Hugo Lottie, topped the Land of Lincoln Guernsey Classic at $2,500, purchased by Oscar and Truman Weaver, Yellow Creek Farm, Goshen, Ind., consigned by Myron Erdman, Chenoa, with Mark Erdman at the halter.

First South Central Buckeye Classic

Summary

No. Head	Total	Average
25 Females	$18,575	$743.00
1 Bull	300	300.00
26	$18,875	$725.96

THE FIRST South Central Buckeye Classic Sale was held at Cogniac Farm, owned by Robert D. Sommers and Family, London, Ohio on Wednesday, September 18. The 26 head sold for a total of $18,875, an average of $725.96.

The top of the sale, Franchester Darimost Labelle, a Western Glow Darimost daughter out of an Edisto Farms Flashs Star daughter, sold to Robert D. Sommers and Family for $2,000. She was consigned by Franchester Farms, Inc., West Salem. The second high animal, also consigned by Franchester, was Franchester Charmer Cecilia, a daughter of High Meadows Charmer out of a Jolly Val daughter. She was purchased by Joyce Parker, Hilliard, for $1,300. One other animal sold for over $1,000. She was Cogniacs Charming Teena, a High Meadows Charmer daughter out of Wandering Brook JV Tina, selling for $1,075 to Jay Thomas, Galloway.

The sale was managed by the Ohio Guernsey Breeders' Association.

Following is a list of animals selling for $450 or more:

Franchester Darimost Labelle, top of the First South Central Buckeye Classic Sale at $2,000, consigned by Franchester Farms, Inc., West Salem, Ohio and purchased by Robert D Sommers and Family, London, Ohio.

Ben Cooper, Xenia
Cogniacs Charming Nanny ..... $ 725
Richard Cooper, Xenia
Cogniacs Charming Marcia 475
Donald & Richard Eberhard, Mechanicsburg
Parkers Majestic Carmen 900
J. W. Embree, New Vienna
Happy Hill T D Babe 650
Eugene Fisher, London
Parkers Majestic Gail 675
Rosewoods May Rose Quarel 850
Franchester Farms, Inc., West Salem
Cogniacs Dari Prescene 750
Cogniacs Ideal Patsy 750
Jeffrey Gantz, West Liberty
Cogniacs Charming Adele 550
Cogniacs Princess's Addie 450
Michael Kaltenbach, Bellevue
Eber Acres Ceasar Robin 675
Ted Kohler & Family, Canal Winchester
Cogniacs Ideal Lottie 775
Joyce Parker, Hilliard
Cogniacs Charming Louisa 575
Franchester Charmer Cecilia 1,300
Walter Parker, Hilliard
Kem-Mar Maria 575
Paul Riegel, Amanda
Cogniacs Ideal Lovealle 625
Cogniacs Charming Snow Fairy .. 825
Russell Shannon, Mt. Sterling
Rineland Manor Golden Lass 800
Marodore C Rhodetta 600
Pine Vista M Coquet 775
Robert D. Sommers & Family, London
Franchester Darimost Labelle ... 2,000
Jay Thomas, Galloway
Cogniacs Charming Teena 1,075

Windy Hill Milking Herd and Bred Heifer Dispersal

By John Blyholder

The tent was practically full of people most of the day for the Windy Hill Milking Herd Dispersal, at the farm, Titusville, Pa., August 7. The sale started about 10:30 a. m. and was over at 5:30 p. m. with 225 head sold for a total of $110,920, an average of $492.97.

Norman Young, Sligo, purchased the high cow, Windy Hill Pat Betsy for $1,325. She is a Gayoso View Fames Patriarch daughter with a record of 13,253 – 658 as a four-year-old. Leroy Campbell, Grove City, was contender.

Charles E. Harding, Brookville, bought Windy Hill MRP Lynn, a Prince daughter, second high in the sale for $1,275. Again, Leroy Campbell was the contender. Harding also purchased a daughter of "MRP Lynn" by Housleys Dari Fayvor for $1,100.

Charles F. Rogers, Randolph, N. Y., paid $1,200 for another two-year-old, Fayvor daughter, Windy Hill Fay Viola, tied for third high with Windy Hill F Pettie. "Pettie" is a daughter of Spring Ridge G Falcon and was purchased by Daniel W. Brubaker, Dayton, Virginia.

High buyer at the sale was Charles E. Harding who purchased 14 head for a total of $9,385. Second high buyer was the Edward L. Clapp family, Spencer, Ohio, purchasing a total of 16 head for $8,570.

Forrest Fansher, manager of Windy Hill Farm, did an exceptionally good job of getting the tent ready and the cows into the sale ring. Sam Pike and his crew had the cows in excellent sale condition. The buyers appreciated all the conveniences afforded to them. The Guernsey breeders in western Pennsylvania and eastern Ohio are to be congratulated on purchasing so many of the animals.

The sale was managed by the Pennsylvania Guernsey Breeders' Association and The Merryman Company. John Blyholder and Lee Yost passed the slips assisted by Jimmy Schwartz, Tannery Hill Farms, King, Ontario, Canada, and Charles McLaughlin, Happy Hill Farm, Harrison, Ohio. Maggie Murphy and Martha Snyder clerked the sale.

Following is a list of animals selling for $450 or more:

Stuart P. Berryman, Nicholasville, Ky.
Windy Hill Champ Corina ..... $ 725
Dr. Charles G. Brown, Mansfield, Ohio
Breezy Knoll Chiefs Katie 460
Daniel W. Brubaker, Dayton, Va.
Windy Hill F Pettie 1,200
Windy Hill Tim Bonnie 650
Harold T. Cannon, Sharon
Windy Hill F Kaluka 600
Windy Hill MRP Happy 750
Gippy Dandy Prudent 750
Windy Hill Billy Amber 685
Windy Hill GK Vanessa 585
Windy Hill Billy Cookie 475
Windy Hill GK Edna 675
Windy Hill MRP Lewel 485
Edward L. Clapp, Spencer, Ohio
Windy Hill Billy Tilly 575
Aberlawn Superiors Iris 650
Homewood BPS Star Paula 525
Aberlawn Superiors Valerie 500
Windy Hill CR Lydia 525
Windy Hill JK Claire 525
Windy Hill IC Wren 500
Woodacres Silver Marion 625
Windy Hill Fay Erma 535
Sharon L. Clapp, Spencer, Ohio
Windy Hill Fort Ela 900
Windy Hill Champ Jenny 600
Windy Hill Lou Clover 475
Windy Hill F Jill 450
Harold A. Ealy, Sharpsville
Windy Hill F Chris 575
Windy Hill Fort Lou 450
Rolland Eby & Family, Elkhart, Ind.
Windy Hill H Lupe 885
Richard V. Fisher, Portersville
Windy Hill H Edie 475
Windy Hill PP Tulip 485
Windy Hill MRP Carlotta 485

Glenville Farm, Newmarket, Ontario, Canada
Aberlawn Superiors Lucy 450
Aberlawn Superiors Ruth 475
Windy Hill MRP Melissa 500
Ridgecroft Fab Eloise 450
Windy Hill F Beth 475
Windy Hill S Betsy 450
J. P. Gruber, Shippenville
Windy Hill Champ Joan 600
Gippy ND Daffodil 510
Windy Hill Champ Van 625
Windy Hill P Lizzie 460
Windy Hill Fay Ella 525
Charles E. Harding, Brookville
Windy Hill MRP Lynn 1,275
Windy Hill Fay Lyndia 1,100
Gippy Dandy Doris 750
Windy Hill MRP Conetta 685
Windy Hill Billy Hanley 510
Windy Hill Dari Pam 750
Windy Hill Jim Cool 560
Windy Hill F Brilliant 600
Windy Hill Mon Chita 460
Windy Hill BM Cora 525
Jeffrey L. Harding, Brookville
Windy Hill BH Duffie 525
Windy Hill Fay Gale 800
Windy Hill Fay Clarinda 485

Harold D. Hill, Sandy Lake
Windy Hill WNL Prim 575
Windy Hill Mon Polly 450
Andrew Jack, Emlenton
Windy Hill Billy Nance 475
Aberlawn Superiors Mona 675
Windy Hill Champ Beauty 510
Windy Hill Fay Flute 560
Windy Hill PP Nola 510
Windy Hill Fay Lassie 700
J. Donald Jack, Emlenton
Windy Hill Champ Vega 450
Windy Hill CR Classy 460
Windy Hill PP Dottie 525
Windy Hill F Casey..... 460
Creekedge Neptune Ella 475
David Klingensmith, Leavittsburg, Ohio
Gippy Design Sylvia 1,000
Windy Hill Champ Silver 1,000
Windy Hill Dari Sari 1,050
Marilyn Lundmark, Frewsburg, N. Y.
Windy Hill Billy Tex 500
Windy Hill Billy Texanna 475
Malcolm MacGregor, Chrysler, Ontario, Canada
Windy Hill Champ Lute 675
Peggy Ann McCann, Brookville
Windy Hill P Joelyn 550

Windy Hill Pat Betsy, top of the Windy Hill Dispersal at $1,325, purchased by Norman Young, Sligo, Pennsylvania.

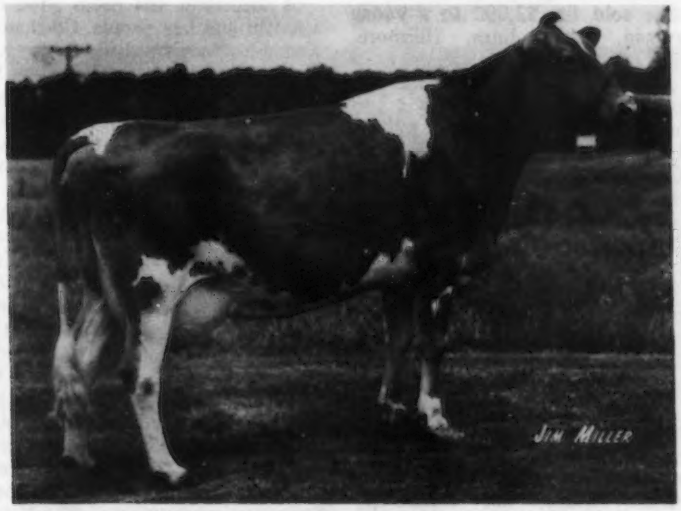

Windy Hill MRP Lynn, second high animal in the Windy Hill Dispersal at $1,275, purchased by Charles E. Harding, Brookville, Pennsylvania.

Aberlawn Superiors Mitzi 600
Aberlawn Superiors Enid 800
Windy Hill F Etta 625
Windy Hill A Vera 600
Windy Hill Fay Florence 785
Windy Hill PV Fran 610
Windy Hill Pat Betsy 1,325
Windy Hill BH Ellen 685
Windy Hill PP Mona 535
Windy Hill Leo Lotus 460
Windy Hill Champ Marlene 525

John B. Merryman, Sparks, Md. & Sam Pike, Titusville
Windy Hill F Sadie 525
Windy Hill Lou Ethel 510
Julia Miller, Townville
Windy Hill D Frou Frou 450
Clair L. Reed, Slippery Rock
Windy Hill Hermes Echo 775
Windy Hill WVL Judith 485
Catherine S. Reinsel, Mayport
Windy Hill BH Tabitha 535
Windy Hill Fay Lucie 725
Debbie Reinsel, Mayport
Windy Hill K Kristen 500
James Reinsel, Mayport
Windy Hill Fay Petal 885
Robert C. Reinsel, Mayport
Windy Hill P Marsha 500
Charles F. Rogers, Randolph, N. Y.
Windy Hill F Sunny 535
Windy Hill Fay Viola 1,200
Donald F. Shultz, Emlenton
Windy Hill EMP Starlight..... 575
Homewood BPB Proud Lady 500
Creekedge Aces Lilly 585
Homewood BPS Bliss 575
Homewood WPL May 500
Friendship Mars NR Flossie 575
Holliknoll Leaders Alice 550
Windy Hill BM Eve 635
Windy Hill DS Doy 650
Windy Hill MRP Velia 475
Ideals Calipers Actress 475
Oscar Weaver, Goshen, Ind.
Windy Hill Fay Lover 700
Mecca Rose Hugos Lutie 535
Stephen C. Witmer, Dalmatia
Windy Hill Stand Suzanne 600
Windy Hill P Kristy 550
Windy Hill P Cora 475
Windy Hill Champ Lucymay 485
Windy Hill Champ Susietta 475
Windy Hill BM Daffy 490
David J. Woods, Transfer
Windy Hill LDR Sonsie 460
Windy Hill Flash Effie 475
Windy Hill MC Ruth 500
Windy Hill BH Nyla 485
Norman E. Young, Sligo
Windy Hill Tim Kathy 510

Roetta Farm Dispersal

Summary

No. Head	Total	Average
54 Females	$32,840	$608.14
(1 calf under 3 mos. s.w.d.)	240	240.00
1 Bull	170	170.00
55	$33,250	$604.54

THE DISPERSAL of the registered Guernseys owned by T. A. and Lillian Roetcisoender and Jim and Phyllis Johnson, Everett, Wash., was held Saturday, September 7, at the fairgrounds, Mount Vernon, Washington. The 55 head sold for a total of $33,250, an average of $604.54. Six animals sold for $1,000 or over.

The top of the sale was Clover Jack Copy Zoe, *22,950 – 937 – 3-10DHIR – 365 – 2x, class leader, 2nd in milk in 1973, bred by Donald Giacomini, Ferndale, California. She sold for $1,475 to Ray Orisio, Tulare, Calif. and Donald Giacomini. "Copy Zoe" is a daughter of Rosewood AM Copyright out of the Gold Star Dam, Clover Jack Billys Zelda, seven lactations total 132,710 lbs. milk, 5,261 lbs fat in 2,572 days.

The second high animal was Roetta Wistar Lou, 12,710 – 692 – 2-2DHIR – 365 – 2x, a daughter of Lyrene Myras Wistar, purchased for $1,375 by Marvin Van Mersbergen, Lynden. C. P. Boon, Oak Harbor, purchased the third high at $1,300. She was Tideland Heros Lisa, *17,460 – *783 – 1-11DHIR – 365 – 2x, 1st milk, 1st fat, a three-year-old daughter of Tideland Astors Hero.

The sale was managed by The American Guernsey Cattle Club, Hans Leuthold, Tillamook, Ore., field representative, and the Pacific Northwest Guernsey Breeders' Association. Ray Nelson, Madras, Ore., was auctioneer and Hans Leuthold read pedigrees. Joe Pritzl and Speck Newman worked the ring and Francis Hertel clerked the sale.

Following is a list of animals selling for $450 or more:

Ed Beetchenow, Monroe	
Ivy Rock Clothilda	$ 520
C. P. Boon, Oak Harbor	
Tideland Heros Lisa	1,300
Roetta Dayann	825
Roetta Day Lenette	900
Roetta Champion Flo	1,260
Dale M. & Vernon J. Boon, Sumas	
Ivy Rock Pauline	675
Brockwell Farm, Inc., Bow	
Roetta Champion Deena	725
Faler Bros., Bow	
Roetta Champion Glowing	900
Longmedo Pennys Cheryl	1,000
Roetta P Gertie	520
Far West Farms Inc., Bow	
Tideland Astors Pat	800
Tideland Heros Sheila	970
Francis Hertel, Cornelius, Ore	
Roetta Copy Lorrie	525
J. David & Carol J. Horlacher, Deer Park	
Roetta Day Vanity	450
Jay L. Lancaster, Sequim	
Guldko B Barbie	1,075
Ray Orisio, Tulare, Calif. & Don Giacomini, Ferndale, Calif.	
Clover Jack Copy Zoe	1,475
Peter Parke, Richmond, B.C., Canada	
Tideland Heros Herta	775
Fred Rehm, Lynden	
Clover Jack Copy Flora	710
Roetta L Garbo	575
Roetta P Suzy Q	600
C. A. Robinson & Son, Sequim	
Roetta Champion Diane	675
Roetta L Darla	575
John D. Shields, Lynden	
Roetta A Amie	625
Roetta Dayroyal	525
Roetta Champion Falecia	775
Ivy Rock Mickey	675
Marvin Van Mersbergen, Lynden	
Roetta Wistar Lou	1,375
Marvin & Mark Van Mersbergen, Lynden	
Roetta Day Lissa	635
Western Glow Farms, Inc., Bow	
Roetta F Shaleen	600
Peter F. C. White, Aldergrove, B.C., Canada	
Beetchenow Farms Jodys Jonni	550
Roetta R Dawning	550
Roetta R Tillie	800
Roetta R Tish	850
Kenneth J. Winters, Mabton, Ore.	
Roetta P Buddy	675
Ivy Rock Janet	475
Ivy Rock Phyllis	525

Second Mo-Kan Guernsey Classic Sale

By Leslie Peckham

THE SECOND successful Mo-Kan Guernsey Classic Sale was held at the Franklin County Fairgrounds, Ottawa, Kans. on Labor Day, September 2.

The 55 head which included 34 bred heifers, 14 cows in milk and seven open heifers sold for $39,540, an average of $718.90. Consignments went to the states of Illinois, Nebraska, Oklahoma, South Dakota and Wisconsin in addition to the host states.

The top of the sale was Shady View Farms T Bert, bred by Jerry and Gary Dwayne Estes, Rogersville, Mo., and consigned by two youngsters, Greg and Diane Young, Springfield, Missouri. She sold for $2,000 to a young dairyman, Larry Enns, Hillsboro, Kansas. "T Bert," junior champion of the Southwest Missouri Show and the Ozark Empire Fair, is sired by a Top Command son, Foremost Top Jolly, a bull that seems to be gaining considerable popularity throughout this area. Johnny Wallis, Springfield, Mo., was the contending bidder.

The second high was a 90.5 Excellent cow out of the paternal granddam of the high selling animal. She was Foremost Command V Sarella, consigned by Johnny Wallis and Paul Kennemer, Springfield, and purchased by Audrey Wagner, Marissa, Ill. and Roger Hartmann, Red Bud, Ill., for $1,875. She was sired by Gayoso View Top Command and her three nearest dams are all Excellent. Homer Enns, Hillsboro, Kans., was contending bidder. A daughter of "V Sarella" consigned by Dennis Schmitt, Springfield, sold for $925 to Mr. and Mrs. Marvin Parrott, Knob Noster, Missouri. The third high was Mungles Sabo Docia, another powerful, tall heifer sired by Mungles Sabian Saturn, from the herd of J. Jene Mungle, Atoka, Okla., selling for $1,075 on a telephone bid to Bernard and Mary Pralle, Onalaska, Wisconsin.

Christine Enns and Kathy Watermann with some of the members of the Second Mo-Kan Classic Sale Committee, left to right: Kenneth Barnett, Effingham, Kans., co-chairman; Claude Blevins, Manhattan, president of the Kansas G.B.A.; Johnny Wallis, Springfield, president of the Missouri G.B.A., and William Ransom, Jr., Williamsburg, Kans., promotion.

Clem Lesmeister, Butler, Mo., purchased four head for $2,410. The Homer Enns family purchased three head for $3,460. Three head were also purchased by Norvin Schenker, Rockville, Mo., at $2,535.

A successful sale needs good management and key people. Co-chairmen Kenneth Barnett, Effingham, Kans. and Lawrence Rainey, Hallsville, Mo., along with their committees, including the promotion chief, William Ransom, Jr., Williamsburg, Kans., were active and helped make the second classic a success. Others who helped in the planning were Presidents Johnny Wallis of Missouri and Claude Blevins, Manhattan, Kansas. Jack Nitz, Cedar Bluffs, Nebr., cried the sale and Alan Berndt, Simpson, Kansas G.B.A. secretary, and Gary Davis, Pierce City, Missouri G.B.A. secretary, helped in many ways. Alan Berndt and Mrs. Mary Jane Watkins, Raymore, Mo., clerked the sale and Gary Estes, Mansfield, Mo., and Homer Enns worked the ring. The two lovely Guernsey Queens, Christine Enns, Hillsboro, Kans., second runner-up in the National Queen Contest, and Kathy Watermann, Washington, Mo., ran the slips.

People from the Ottawa area who were especially helpful were Arnold Hart and Sons, Miles and Arnie, who looked after barn arrangements; George Marstall, president of the Ottawa Chamber of Commerce, and Martin Owens, vice-president and manager of the Greater Ottawa Chamber of Commerce; LeRoy Wasmund, Princeton, Kansas dairyman who prepared the sale ring facilities plus taking care of many last minute details, and Don Hay, chairman of the Farm and Ranch Committee, who helped rustle up door prizes for the banquet.

About 128 people enjoyed the pre-sale banquet. The program that followed a delicious meal was emceed by Kenneth Barnett. Mr. Marstall welcomed the group and short reports were made by the two Guernsey Queens. This part of the evening was

highlighted by music provided by Christine Enns and her friend Janice Riesen. The Missouri and Kansas Presidents, Wallis and Blevins spoke briefly about the next day's sale, expressing their hopes for a bang-up classic. Leslie Peckham made a few closing remarks to complete the activities, following which the Sale Committee met for a brief meeting.

Following is a list of animals selling for $450 or more:

George Ballay and Sons, Verona, Mo.
Canadian Valleys Rose Dutch ... $ 650
Kenneth Barnett & Family, Effingham, Ks.
Krehbiels Muriels Lady 625
Lindsey Brayton, Butler, Mo.
J Mar Nell Nance Daffodilly 675
Robby Davis, Verona, Mo.
Sajaer Farms D M Betty 900
Albert Eckman, Baldwin, Ks.
Winn Pride Aldene 600
Christine Enns, Hillsboro, Ks.
Foremost Sabo M V Ronna 950
Homer Enns, Hillsboro, Ks.
Hi Land Dixies Dashs Daffy 510
Larry Enns, Hillsboro, Ks.
Shady View Farms T Bert 2,000

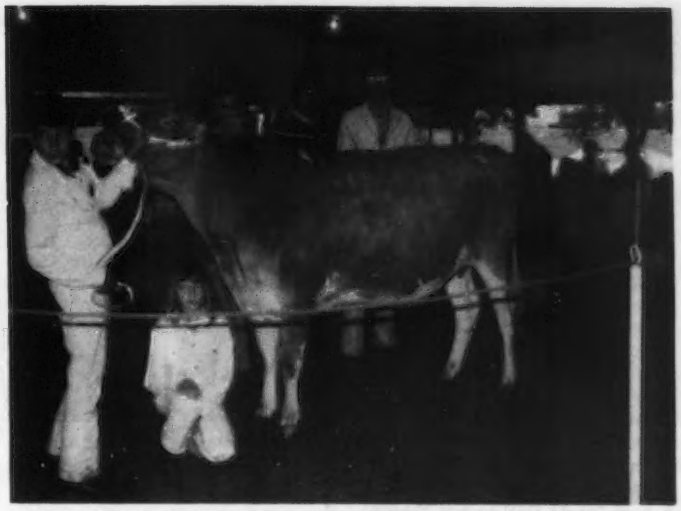

Shady View Farms T Bert, top of the Mo-Kan Classic Sale at $2,000. Left to right: Greg and Diane Young, Springfield, Mo., consignors; Jack Nitz, Cedar Bluffs, Nebr., auctioneer; Christine Enns, Kansas Guernsey Queen; Larry Enns, Hillsboro, Kans., purchaser, and Johnny Wallis, Springfield, Mo., contending bidder.

Foremost Command V Sarella, second high animal in the Mo-Kan Classic Sale at $1,875, consigned by Johnny Wallis and Paul Kennemer, Springfield, Missouri. In the background: Homer Enns, Hillsboro, Kans., contender; Kathy Watermann, Missouri Guernsey Queen; Audrey Wagner, Marissa, Ill. and Roger Hartmann, Red Bud, Ill., purchasers, and Johnny Wallis at the halter.

Geo Mars Farm, Hannibal, Mo.
Lindenlures P D Mary 675
Crystal Spring Prince Carol 525
Lawrence & Doris Getz, Grovespring, Mo.
Whiteheads Fayvor Jane 710
Ransom Ellies Elanna 765
Eleanor Haught, Effingham, Ks.
Boehles Champion Pearl 650
Whiteheads Champion Patty 585
Eugene Hein, Hillsboro, Ks.
Daviss Leader Vickie 550
Danette Jensen, Bavaria, Ks.
Daviss Leader Sara 610
Nancy Johnson, Norton, Ks.
Dean Epperts Constance 560
Ransom Gaynes Garland 525
Dean Krehbeil, Kingman, Ks.
Winn Majestic Abigalee 850
Clem Lesmeister, Butler, Mo.
Elm Moor Angels Angela 725
Walliss Pat Forward 625
Canadian Valleys D R Jay 535
J Mar Nell Majors Rilma 525
Donald Lesmeister, Butler, Mo.
Crystal Spring Sunny Lynn 650
Dixies Darlettas Gay 625

Willis Lorensen, Weeping Water, Neb.
Cloverdells Elsas Elinora 735
Cloverdells Cathys Cookie 600
J. Jene Mungle & Son, Atoka, Okla.
Harmony Country Violet 800
Ho Ettes Aristocrat Louise 600
Doyle Neher, Hutchinson, Ks.
Huxmans Valiant Pebbles 725
Boehles K H P Bubbles 550
Jay & Jennie Nitz, Cedar Bluffs, Neb.
Harmony Princess Lou 800
Mr. & Mrs. Marvin Parrott, Knob Noster, Mo.
Schmitt Farm Bellringers Sue ... 925
Bernard & Mary Pralle, Onalaska, Wis.
Mungles Sabo Docia 1,075
Ray & W. J. Pursely, Springfield, Mo.
Gates Fame Success Spot 710
Lyle J. Schenker, Rockville, Mo.
Lindenlures R N Beverly 750
Norvin G. & Ruby L. Schenker, Rockville, Mo.
Canadian Valleys C Tessie 910
Mungles Sabo Tendril 875
Galen Schrag, Pretty Prairie, Ks.
Foremost Prince V N Quafina ... 900

Star Lane Farm, Cedar Bluffs, Neb.
Cloverdells Berthas Bunny 750
Delbert & Chris Thue, Bryant, S. D.
Boehles Peats Teresa 710
J Mar Nell Rex Lutie 560
John Tipping, Erie, Ks.
Cloverdells Barbaras Billie 560
Cedar Maple S S Maggie 525
University of Missouri, Foremost Guernsey Farm, Columbia, Mo.
Mungles Sabo Lyndalou 675
Daviss Actor Sophia 575
Audrey D. Wagner, Marissa, Ill.
Eckmans Don Leda 1,000
Audrey D. Wagner, Marissa, Ill. & Roger Hartmann, Red Bud, Ill.
Foremost Command V Sarella ... 1,875
Robert Weil, Oswego, Ks.
Crystal Spring Champion Carla .. 450
Virgal Wiebe, Conway, Ks.
Mungles Sabo Howdy 725
Albert J. Winn, Burlington, Ks.
Cloverdells Veras Vee 800
Champs Follie 685

300th Special Sale

By John Blyholder

Summary

No. Head	Total	Average
49 Females	$32,040	$653.87
(1 calf under 3 mos. s.w.d.)	300	300.00
1 Bull	460	460.00
50	$32,800	$656.00

Thursday, September 5 was a good day to make hay after two weeks of damp and rainy weather. The crowd was not too large, but those attending the sale at the Association Sales Pavilion, Lancaster, Pa., wanted good cows, and they were in this sale.

Luther Huston, Rosewood Farm, Hebron, Md., sold 36 head for an average of $700. His top cow was Rosewoods Nance Carol selling for $1,625 to M. E. Miller and S. H. Grimm, Jr., Lancaster. She is a Pennys Nance daughter with over 12,000 pounds of milk as a two-year-old. The dam made over 13,000 pounds. Chester Williams, Waukesha, Wis., was a contender on this animal. Second high in the sale, at $1,475, was also one from Luther Huston; Rosewood Chief Hopeful, a Master Chief daughter, purchased by Bernard O. Snider, New Enterprise. Again, Chester Williams was the contender.

William Messix, Queen Anne, Md., consigned eight first calf heifers, just fresh, for an average of $613.12. His top was Maplerett Darimost Sadie, which sold for $1,050 to her breeder, E. Jarrett Everett, Price, Maryland. Ronald Jones, Pylesville, Md., consigned seven bred heifers which averaged $390.71. The one bull in the sale sold for $460. The 50 head in the sale averaged $656.

The high buyer was Melvin Wessell, Chestertown, Md., as agent, with the purchase of seven head for a total of $3,600. Second high buyer was Melvin White, College Grove, Tenn., with the purchase of five head for a total of $3,305.

The sale was managed by the Pennsylvania Guernsey Breeders' Association and The Merryman Company. John B. Merryman was the auctioneer and William H. Juzi read pedigrees.

Following is a list of animals selling for $450 or more:

Donald & Jane Balderston, Colora, Md.
Rosewood Chief Bonair ..... $ 460
W. B. & V. R. Campbell, Halifax
Rosewoods F Frances 625
Jacob B. Carson, Jr. & Barbara Carson, Rising Sun, Md.
Rosewoods Graceful 610
Steven Carson, Rising Sun, Md.
Messixs HJC Pat 585
Richard J. Cronin, Jane Lew, W. Va.
Rosewoods Dari Maid 1,000
Stephan M. Cronin, Jane Lew, W. Va.
Rosewoods May Rose Candy 900
E. Jarrett Everett, Price, Md.
Maplerett Darimosts Sadie 1,050
S. H. Grimm, Jr. & M. E. Miller, Lancaster
Rosewoods Nance Carol 1,625
M. Carroll Huston, Jr., Salisbury, Md.
Rosewoods May Rose Connie ... 950
Richard P. Maule, Quarryville
Messixs P Jill 550
Brightwood Lanette 485
Rosewood Farmer Lilycup 500
Calvin B. Mauser, Elizabethville
Rosewoods Champion Mag 710
Warren Queripel & J. Norman Leedom, Pipersville
Rosewoods May Rose Honey 860
George M. Rohrer, Lancaster
Rosewoods May Rose Emrald ... 700
Romella Farms, Strasburg
Rosewood Champion Emrald ... 685
Rosewood Champ Dutchess 585
Rosewoods May Rose Love 500
Bernard O. Snider, New Enterprise
Rosewood Chief Hopeful 1,475
Robert D. Sommers & Family, London, Ohio
Rosewoods May Rose Quarel 900
Oakland View Prince Qutie 900
Unicorn Associates, Ellicott City, Md.
Rosewoods Nance Vera 700
Messixs P Respond 485
Rosewoods May Rose Doris 700
James Weicksel, Christiana
Kinghtongale Princes Hopeful ... 800
Melvin Wessel (Agent), Chestertown, Md.
Rosewoods May Rose Quality ... 575
Rosewoods Pollys Quest 590
Rosewoods Honor Alice 600
Messix B H Dina 590
Rosewoods Brilliant Prince (Bull) 460
Melvin White, College Grove, Tenn.
Rosewoods Dari Lady 735
Rosewoods Nance Connie 660
Rosewood Farmer Janie 660
Chedco May Rose Eiletia 800
Chester & Barbara Williams, Waukesha, Wis.
Messixs T H A Dinah 1,050
Nelson E. Witmer, Dalmatia
Sterling Starlites Jackie 460
Scott & Elsie Wolff, Quarryville
Rosewoods Star Lily 725
Dr. D. B. Zimmerman, Newmanstown
Rosewoods Miss Exemption 750

49th Minnesota State Sale

By George Chambers

Summary

No. Head	Total	Average
33 Females	$31,400	$951.51
2 Bulls	1,275	637.50
35	$32,675	$933.57

THE AVERAGE of $933.57 on the 40 head sold in th 49th Annual Minnesota State Sale, held at Owatonna on Wednesday, September 4, broke all previous records. The prices paid were somewhat amazing considering the frost which struck on the night of September 2, seriously damaging most of the corn and soybeans in Minnesota, South Dakota and Wisconsin. The frost, together with the cost price squeeze was expected to lower prices considerably. Instead, the average exceeded 1973 by $84. The average quality of the cattle may have been slightly higher than at any previous sale.

Two animals tied for top price. Maple Leaf S Gloss, a beautiful two-year-old consigned by Russell Wirt and Sons, Lewiston, went to Minnesota Guernsey Princess LaVonne Skaar, Hayward, at $1,500. She is a typical daughter of Fauver Hill Hal Samson, the herd sire that is siring a great group of daughters in the Wirt herd. The contending bidder was Gene Cross, Sherburn. Also selling for $1,500 was Fauver Hill P D Belda, another attractive two-year-old, consigned by Bernard Pralle, Onalaska, Wis., and purchased by Roy E. Jacobs, Sparta, Wisconsin.

Maywood Road Triumph Toni with her new owner, winner of the drawing, Todd Deming, Claremont, Minn., at the halter. In the background: Kenneth Angstman, Mora, chairman of the project; LaVonne Skaar, Minnesota Guernsey Princess, and Carl Backes, Sauk Rapids, breeder of the calf.

The high buyer was Donald H. Jordahl, Morristown, who took four head for a total of $3,375. Thirteen head sold for $1,000 or over. The 33 females in the sale averaged $951.51. Twenty-nine head went to Minnesota, three to Wisconsin, two to Canada and one to South Dakota.

A registered heifer calf, Maywood Road Triumph Toni, from the herd of Carl Backes, Sauk Rapids, was given away at the end of the sale by the Minnesota G.B.A. on the basis of a drawing to a Guernsey Junior. The lucky winner was Todd Deming, Claremont. Kenneth Angstman, Mora, was in charge of the project.

The State Sale Committee consisted of Ralph Grant, St. Paul, Dennis Tyrrell, Browerville, Bert Schwinghamer, Albany, Earl Gnan, Norwood, Russell Wirt, Lewiston, and Loren Krause, Owatonna. The local committee in charge of arrangements consisted of Jerome Rypka, Don Teeters, Ed Yetzer and Bruce Larson, all of Owatonna, Steve Stadheim, Ellendale, and Walter Fuchs, Faribault. Clifford Sparks, a Guernsey breeder from Sargent, was auctioneer. Jerome Rypka, and Roger Wrase served as ringmen and Olaf Kjome read pedigrees. Luncheon was served by the ladies of the Steele-Rice-Waseca Guernsey Breeders' Association. Mrs. George Chambers and Mrs. Olaf Kjome clerked the sale.

Les Peckham writes, "Congratulations to the consignors to the 49th Minnesota Guernsey Sale. Each of you should be proud to be a part of such a high quality Guernsey Sale. The prices you received in most cases were very

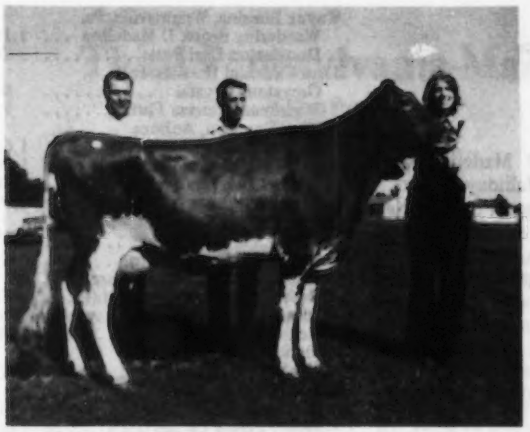

Maple Leaf S Gloss, tied for top of the Minnesota State Sale at $1,500. In the background: Russell Wirt, Lewiston, consignor; Gene Cross, Sherburn, contender, and LaVonne Skaar, Hayward, Minnesota Guernsey Princess, purchaser at the halter.

Maple Leaf N Goldigrace, second high animal in the Minnesota State Sale at $1,425. In the background: Russell Wirt, Lewiston, consignor; Carol Sue Ahlborn, Owatonna, contender; Mr. and Mrs. Ben Laska, Winona, purchasers, and LaVonne Skaar, Minnesota Guernsey Princess.

deserving and I am sure the purchasers have added some of Minnesota and Wisconsin's top pedigreed cattle to their herds.

"George Chambers and Olaf Kjome, co-managers, have done such excellent work for the breeders of your state and each of us should appreciate their dedicated efforts over the years. It is a pleasure to work with them and the many fine breeders in Minnesota."

Following is the complete sales list:

Mr. and Mrs. Clarence Ahlborn, Owatonna
Fauver Hill Fin Winthrop ..... $ 625
Alfred Berland & Sons, Peterson
Walker Farms Chris Martha 725
Wayne Boese, Morristown
Entry (Bull) 650
Butler Glow Guernseys, Waverly
Deerholm Champion Myra 675
George Churchill, Elmwood, Wis.
Hilldale Dari Alida 1,125
Three Cliffs Flash Lenore 775
Paul A. Fritsche, New Ulm
Schwinghamer Farm United 1,100
Gartmore Guernsey Farm, Dauphin, Manitoba, Canada
Strouston Dari F Tanya 650
Jim Holst, Medford
Strouston Wanita 700
Roy Jacobs, Sparta, Wis.
Fauver Hill P D Belda 1,500
Walter & Dean Jirousek, Owatonna
Woodhills Viola 750
Harold Johnston & Family, Summit, S. D.
Bernell N Chic 875
Donald Jordahl, Morristown
Turtle Creek H Carola 650
Lucy C Honey of Twin Poplar ... 1,100
Strouston Charle Gumdrop 800
Pine Ridge Lukes Karol 825
Roland Kung & Family, Mapleton
Shady Hills Favors Tada 550
Whirlwind Acres Tinka 675
Mr. & Mrs. Gary Kunz, Mapleton
Three Cliffs Flash Orchid 675
Three Cliffs Gay Lalla 725
Ben Laska, Winona
Hilldale Dari Gleam 1,350
Maple Leaf N Goldigrace 1,425
Ray Miller & Family, Austin
Mesaba Princess Cina 900
Mesaba Champ Denise 950
Pine Ridge Fames Gwen 800
Nels Pierson, Jr., Butterfield
Bernell P D Trudy 1,000
Peter V. Rampton, Dauphin, Manitoba, Canada
Fauver Hill Hal Bobbie 1,100
Bert Schwinghamer, Albany
Maywood Road Tina Favor Sandra 1,000
James Skaar & Family, Hayward
Green Needles Do Elvira 900
LaVonne Skaar, Hayward
Maple Leaf S Gloss 1,500
Mr. & Mrs. Donald Teeters & Family, Owatonna
Daley Creek R Rebecca 1,000
Phil Tennis & Family, Hayward
Goin Farms H Jackie 1,400
Strouston C C Angel 900
Art Ulland, Austin
Ridgeroll M Sugar 1,375
Delbert C. Whitney, Delavan
Gnan Farm M Beryl 925

Cliff Dell Farm Dispersal

THE CLIFF DELL herd of registered Guernsey cattle, Clifford and Anna Butts, owners, was offered for sale at public auction at the Southwest Washington Fairgrounds, Chehalis, Wash., on September 5. The 101 head sold for a total of $38,400, an average of $380.19 per head.

Cliff Dell Lancie, a two-year-old daughter of Norgerts Royal Nance out of Cliff Dell Lynne, 11,570 – 545 – 3-5DHIR – 305 – 2x, topped the sale at $710 going to Fred Rehm, Lynden. The second high at $700 was Cliff Dell Nancy, another daughter of Norgerts Royal Nance, purchased by Michael Harvey, Vancouver.

The sale was managed by The American Guernsey Cattle Club, Hans Leuthold, field representative, 2470 McCormick Loop Road, Tillamook, Ore., and the Pacific Northwest Guernsey Breeders' Association. Ray Nelson, Madras, Ore., was auctioneer and Francis Hertel, Cornelius, Ore., clerked the sale.

Following is a list of animals selling for $450 or more:

Richard Boeckman, Wilsonville, Ore.
Cliff Dell Peter Pan Princess $570
Ken Chaffey & Sons, Aurora, Ore.
Cliff Dell Darimost Mary 660
Michael Harvey, Vancouver
Cliff Dells Royal Lady 450
Cliff Dell Lucile 650
Cliff Dell Nancy 700
Francis Hertel, Cornelius, Ore.
Cliff Dell Portia 455
Michael P. Jansen, Forest Grove, Ore.
Cliff Dell Terra 530
Jay L. Lancaster, Sequim
Cliff Dells Lottis 540
Cliff Dell Cecilia 660
Cliff Dell Sonya 610
Cliff Dell Roxana 525
Peter Parke, Richmond, B.C., Canada
Cliff Dell D Dee 610
Cliff Dell Dierdra 640
Fred Rehm, Lynden
Cliff Dell Lancie 710
Wilford D. & Patricia A. Rock, Cloverdale, Ore.
Cliff Dell A Ginger 530
Marvin Van Mersbergen, Lynden
Cliff Dell Kiwi 510
Western Glow Farms, Inc., Bow
Cliff Dells San 585
George M & Peter White, Aldergrove, B.C., Canada
Cliff Dell Dari Bessie 460
Cliff Dell Darla 600
Cliff Dell P Gloria 530
Cliff Dell Golden Melly 500
Cliff Dell Petal 460
Art Winters, Wapato
Cliff Dell Lucentia 480
Kenneth J. Winters, Mabton
Cliff Dell Sweetheart 500
Cliff Dells D Dorothy 590
Cliff Dell P Rothy 490
Cliff Dell D Myra 460
Cliff Dell Pixie 450
Cliff Dell Peggy 480

Please Mention The JOURNAL When Writing Advertisers

New York State Sale

By H. Joseph Pendergast

THE 1974 NEW YORK State Guernsey Sale held on September 6, at Cortland Sales Pavilion, Cortland, N. Y., broke all previous state sale averages. Forty-three head sold for $30,275, an average of $704.06; six head were in the four-figure bracket, and 31 went above the $500 mark.

Three of the six selling in the top bracket were purchased by William M. Emerson, Lerson Lawn Farm, Auburn. Mr. Emerson was also contending bidder on the sale topper at $1,775, Nedrow Farms Dari Questa, a 13,000-lb., two-year-old daughter of "Darimost," consigned by J. Kevin Nedrow, Clifton Springs, and purchased by Frank L. Wiley, Victor. Mr. Wiley also bid last on the fifth high cow at $1,350, Sco Co Ro Dari Ballay, a Brooknill Dari Guard daughter with 14,294 – 608 – 2-4DHIR – 305 – 2x. Much interest centered around the Sco Co Ro Farm's five consignments. Four of the five were paired. The second high cow at $1,625, Sco Co Ro Dari Amber (VG–88), a daughter of UNH Darimost Noble, went to Lerson Lawn Farm. The high selling bred heifer at $1,500, another Lerson Lawn Farm pick, was Dari Lightning of Maple Vue, consigned by Vance and Jean Roby, Ionia. Another one of the top cows was Fernwood Emorys Mabel, VG–89 when dry. She, too, was one of William Emerson's good buys in the sale. Wayne Blessing, Wrightsville, Pa., one of the five out-of-state buyers, paid $1,100 for Wandering Brook D Madeline, consigned by Frederick Halliday, Tully.

The sale was managed by the New York State Guernsey Breeders' Coop., Inc.; John Merryman was auctioneer, Joe Pendergast read pedigrees, and Al Zogg and Henry Thomas worked the ring. Ed Townsend passed the slips and took bids, and Doris Pendergast and Mrs. T. Crandall clerked the sale.

Following is a list of animals selling for $450 or more:

Howard Albrecht, Lyons	
Abbotholm Theresa	$ 800
Wayne Blessing, Wrightsville, Pa.	
Wandering Brook D Madeline	1,100
Douglaston Dari Posie	700
John Calhoun, Hoosick Falls	
Greystone Crystal	600
Wightman Princess Flute	525
William Emerson, Auburn	
Sco Co Ro Dari Amber	1,625
Dari Lightning of Maple Vue	1,500
Maple Lawn Emorys Mardy	700
Fernwood Emorys Mabel	1,375
Falcon's Flight Farm, Litchfield, Conn.	
Village Farm B Vivian	775
Rosendahl Bright Rilma	625
Greystone Farms, Inc., Auburn	
Nedrow Farms Emorys Carole	725
Sunnyside Emorys Mardy	700
McDonalds T M Polly	585
Frederick Halliday, Tully	
Pine Grove Daune Pat	450
Richard Hansen, Cherry Valley	
Holcombs B Dewdrop	460
Ripley Farms Curtiss Irene	600
Hansenarea K N Benny	585
Christopher C. Kock, Colrain, Mass.	
Shirleys Rav Patricia	500
Homer Martin, Orville, Ohio	
Flat Acres Jewellets Jewel	525
Hanover Hill Rose Linda	600
Douglaston T Goldenrod	650
Kevin Nedrow, Clifton Springs	
Ripley Farms Emory Emily	685
Mr. & Mrs. Robert Payne, Salisbury, Conn.	
Grassland Billy Edith	550
G. Harold Peck, Schuylerville	
Pleasant Valley Emory Faith	475
Shawnee Acres Billy Maggie	675
Glensmeres Dari Ada	475
Hansenarea E Pauline	550
Leonard Pett, Illion	
Douglaston Ckt Fairyetta	500
Kenneth & Ted Renner, Dalton, Ohio	
Maple Lawn Emory Sylvia	450
High Meadows Sunnyside Zoro	525
Rowland Ripley, Cortland	
Sco Co Ro Darimost Chico	775
Robert B. Snook, Canton	
Holcombs G Carla	485
Donald E. Starner, Groton	
White Farms E Bernice	475
Great Hills Brita	485
Maple Lawn Diamond Jennifer	460
Roger C. Strawser, Dunkirk	
Charlemagne Iona of Brigadoon	560
Frank L. Wiley, Victor	
Sco Co Ro Dari Ballay	1,350
Nedrow Farms Dari Questa	1,775
Jon Williams, Argyle	
McDonalds L V Onyx	850
Lerson Lawn Jasons Arlene	650

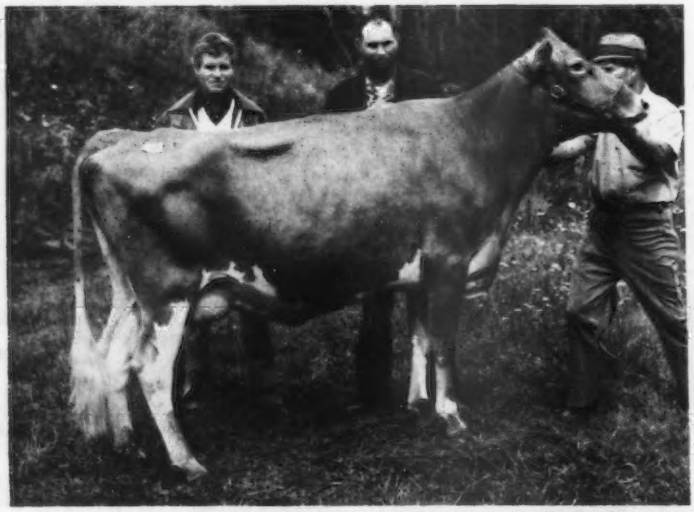

Nedrow Farms Dari Questa, top of the New York State Sale at $1,775. In the background: J. Kevin Nedrow, Clifton Springs, consignor; Frank L. Wiley, Victor, purchaser, and Edgar Chapman at the halter.

Sco Co Ro Dari Amber, second high animal in the New York State Sale at $1,625, purchased by William M. Emerson, Auburn, and consigned by Conrad Cook, Potsdam, at the halter.

Third Pennsylvania-Maryland State Sale

By John Blyholder

Summary

No. Head	Total	Average
41 Females	$32,555	$ 794.02
4 Bulls	4,700	1,175.00
45	$37,255	$ 827.88

THE THIRD Pennsylvania-Maryland State Sale was held the evening of September 19 at the Pennsylvania Guernsey Breeders' Association Sales Pavilion, Lancaster, just after the Eastern Guernsey Breeders' Association annual meeting. The 45 head in the sale averaged $827.88 with 41 females averaging $794.02 and four bulls averaging $1,175.

The crowd was large and showed enthusiasm in the bidding. The high cow was a two-year-old, Spring Ridge G Falcon daughter, Oley Acres F Verla, consigned by Elmer Petersheim, Oley, and purchased by Mrs. Eugenia C. Madeira, Berwyn for $3,000. The contender was Fava Bros., Scenery Hill.

Second high was a two-year-old, Woodacres Master Chief daughter, just fresh and consigned by William B. and Florence M. Messix, Queen Anne, Md., and purchased by Chester and Barbara Williams, Waukesha, Wis., for $2,550. Melvin Wessel, Chestertown, Md., was the contender on this animal. These tops will both be shown in the Pennsylvania All-American Dairy Show. Seven animals sold in this sale were entered in the Pennsylvania All-American. The next high female, at $2,000, Applebrook Corporals Cass, consigned by Christian F. and Dennis C. Wolff, Millville, was purchased by Alisa Marie Fava, Scenery Hill.

The top bull was a Grain Meadow D Fortune son out of Walker Farms Dari Ruthie (E) on test and projected at 17,449 – 764, consigned by Dennis C. Wolff and the Estate of George W. Snyder, St. Johns. This bull was purchased for $2,000 by the Fortune Future Syndicate, Millville. The second high bull, at $1,850, was purchased by the Homestead Syndicate, New Enterprise; Sniders Lassies Dairy Lad, a Darimost son out of an Excellent cow that has been senior and grand champion at the Pennsylvania Farm Show three consecutive years.

High buyer at the sale was the Fava Family, Scenery Hill, with the purchase of three head for a total of $3,725. Second high buyer was Mrs. Eugenia C. Madeira who purchased one female for $3,000.

The sale was managed by the Pennsylvania Guernsey Breeders' Association and The Merryman Company, Sparks, Maryland. John Merryman was the auctioneer and William H. Juzi read pedigrees.

Following is a list of animals selling for $450 or more:

Anchor & Hope Farm, Inc., Port Deposit, Md.
Darimosts Viola of Pequea ..... $ 650
Alisa Marie Fava, Scenery Hill
Unicorn Flashy Nettie 1,200
Applebrook Corporals Cass 2,000
Joseph M & Louis D. Fava, Scenery Hill
Elsview Farms Dominos Joybell . 525
Fortune Future Syndicate, Millville
Bushy Park Fortune Future (Bull) 2,000
Herman Ginder, Jr., Mt. Joy
Brightwood C D Marlene 550
Alfred Guerrieri, Herminie
Darimosts Helma of Pequea 460
Brandon D Patsy 475
Frederick A. Hobaugh, York
Liseter Flaming Predawn 450
Wayne Hobaugh, York
Locust Lane M C Beth 750
Homestead Syndicate, New Enterprise
Sniders Lassies Dairy Lad (Bull) 1,850
Donald E. Lanius, York
Brandon C Enid 575
Brandon C Ann 475
C. David Layman, Waynesboro
Coventrys Darimay 600
Valley Acres Nance Tallulah 1,950
Lester Lurvey & Sons, Baraboo, Wis.
Brandon D Lynne 1,025
Mrs. Eugenia C. Madeira, Berwyn
Oley Acres F Verla 3,000
Donald A. McCullough, Newville
Woodfields Carmen 575
Donald T. & Helen G. McCullough, Newville
Leaders Prince Myra 500
Ned & Virgie McDonald, Imler
Cloverland Princes Iva 950
William B. Messix, III, Queen Anne, Md.
Unicorn Champion Rosie 500
John Moore, Oxford
Cloverland E Halo 625
Curtis F. Nice, Telford
Bunker Hill R Ada 700
John W. Painter, Easton
Norren C H Suzette 500
Bernard O. Snider, New Enterprise
Cross Arrows Champion Sue 700
William G. Stuff, Mercersburg
Gordlines Princess Michelle 675
Darimosts Trudie of Pequea 675
University of Delaware, Newark, Del.
Douglaston Ador A B Cleo 725
James C. Weicksel, Christiana
Cloverland J B Hallie 900
Chester & Barbara Williams, Waukesha, Wis. & Lynn Torrey, Bristol, Wis.
Messix M C Ruby 2,550
Carl M. Witmer, Dalmatia
Leaders P Nance King (Bull) 475
J. Shephard & Marguerite B. Wolff, Newville
Elsview Farms Jeds Gerry 1,300
Curtis Yaple, Houtzdale
Coventry Chiefs Corinne 1,800

Dan Dora Dispersal

A SMALL crowd was in attendance at the farm of Daniel Renn, Paxinos, Pa., when he dispersed his milking herd on September 14. Nineteen purebreds sold for an average of $357.36, and 12 grades averaged $316.25. The high cow, Chiefs Sally Sadie, a daughter of Woodacres Master Chief, sold for $740 to Harry W. Wright, Canton. William Yaple, Houtzdale, was contending bidder. One other cow sold for $450 or over. She was Dan Dora Farms Margie, purchased for $450 by William A. Reader, Danville. The high buyer at the sale was William A. Reader who purchased seven head for a total of $2,575.

The sale was managed by the Pennsylvania Guernsey Breeders' Association. Walter Dupes was the auctioneer and William H. Juzi read pedigrees.

David Otto Brant

DAVID OTTO BRANT, former owner of the famous Brant Rancho Guernsey Farm and author of the well-known advertising campaign, "Otto The Herdsman," died in January, 1974. Mr. Brant was a graduate of the University of California, class of 1913. His campus memberships were extensive, from the Varsity football team to the University Circus and the Blue and Gold staff.

Brant Rancho was located in the San Fernando Valley and was a real showplace and kept one of the largest herds of registered Guernseys in the Los Angeles area at the time of its operation. Mrs. Louise Clever writes, "When we were first starting with Guernseys, George's father, Harry Clever became so interested that he bought a bred heifer from Mr. Brant. She was Rancho Legends Jewell and the foundation of our present-day Jewell family. One of the most illustrious members of that family was Cleverlands Darimost Alice that topped the 1974 Pacific Northwest Classic at $3,900 going to Western Glow Farms, Inc., Bow, Washington."

D. O. Brant became a member of The American Guernsey Cattle Club in 1914 and many will recall the accomplishments of Brant Ranch Guernseys.

GUERNSEY FRIENDS extend deepest sympathy to John Burket, Tyrone, Pa., upon the recent loss of his parents, Mr. and Mrs. Ross Burket. Ross had been in the Guernsey business for many years. John Burket took over the ownership of the farm two years ago.

GALEN SCHRAG & FAMILY ARE PREMIER BREEDERS

ROBERT GRIGGS & FAMILY WIN PREMIER EXHIBITOR HONORS

KANSAS STATE FAIR

HUTCHINSON, September 21, 52 HEAD
John W. McKitrick, Columbus, Ohio, Judge

Junior and Grand Champion Bull – Huxmans Prince Patriot, Dale Huxman, Pretty Prairie

Reserve Junior and Reserve Grand Champion Bull – Golden Dew Pearls Jim, Robert Griggs & Family, Mustang, Okla.

Senior and Grand Champion Female – John Potts Foremost Vernie, Robert Griggs & Family

Reserve Senior and Reserve Grand Champion Female – Elm Moor D F Clementine, Galen Schrag & Family, Pretty Prairie

Junior Champion Female – Golden Dew Fayvors Fairy, Robert Griggs & Family

Reserve Junior Champion Female – Shady View Farm T Bert, Homer Enns, Hillsboro

Premier Breeder – Galen Schrag & Family

Premier Exhibitor – Robert Griggs & Family

JUNIOR SHOW

Senior and Grand Champion – Allens Quenbys Queen, Karen Allen, Halstead

Reserve Senior and Reserve Grand Champion – Geo Mars Mayme, Christine Enns, Hillsboro

Class Winners

BULL CALF

1, Golden Dew Pearls Jim, Robert Griggs & Family, Mustang, Okla.; 2, Elm Moor Prince Bart, Galen Schrag & Family, Pretty Prairie; 3, Goldenridges Prince Bruno, Claude Blevins, Manhattan.

JUNIOR YEARLING BULL

1, Huxmans Prince Patriot, Dale Huxman, Pretty Prairie; 2, Allens Aces Apollo, Allen's Dairy, Halstead

HEIFER CALF

1, Elm Moor BF Jamie, Galen Schrag & Family; 2, Goldenridges Princess Dana, Mary Blevins, Manhattan; 3, Goldenridges Princess Babe, Eva Blevins, Manhattan.

JUNIOR YEARLING HEIFER

1, Hi A M Tamera, Robert Griggs & Family; 2, Elm Moor Keiths Catherine, Galen Schrag & Family; 3, Fralda Leaders Marcy, Mark McCready, Bennington.

SENIOR YEARLING HEIFER

1, Golden Dew Fayvors Fairy, Robert Griggs & Family; 2, Shady View Farm T Bert, Homer Enns, Hillsboro; 3, Del Morlon P Don Oona, Wendell Morrison, Salina.

COW, 2 YEARS AND UNDER 3

1, Elm Moor D F Clementine, Galen Schrag & Family; 2, John Potts Ambassadors Roxy, Robert Griggs & Family; 3, Huxmans Valiant Lottie, Dale Huxman.

COW, 3 YEARS AND UNDER 4

1, John Potts Foremost Vernie, Robert Griggs & Family; 2, Lavon Farms Men Froline, Robert Griggs & Family; 3, Elm Moor Barbys Buttercup, Galen Schrag & Family.

Golden Dew Fayvors Fairy, junior champion female at Kansas State Fair, exhibited by Robert Griggs & Family, Mustang, Oklahoma.

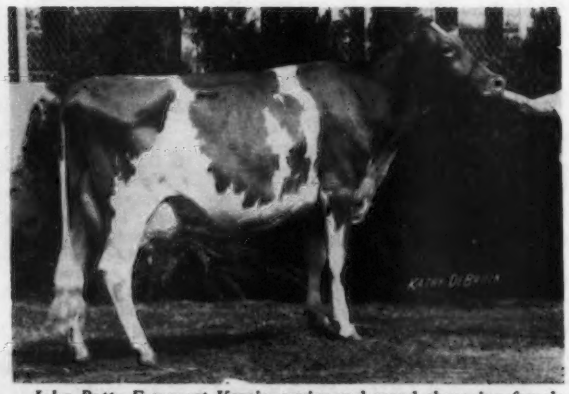

John Potts Foremost Vernie, senior and grand champion female at Kansas State Fair, exhibited by Robert Griggs and Family, Mustang, Oklahoma.

Elm Moor D F Clementine, reserve senior and reserve grand champion female at Kansas State Fair, exhibited by Galen Schrag and Family, Pretty Prairie, Kansas.

Allens Quenbys Queen, senior and grand champion at the Kansas State Fair Junior Show, exhibited by Karen Allen, Halstead, Kansas.

COW, 4 YEARS AND UNDER 5

1, Allens Quenbys Queen, Karen Allen, Halstead; 2, Soft Gold Sharon Bikini, Robert Griggs & Family; 3, Lapo Princess Lanine, Dean Krehbiel, Kingman.

AGED COW

1, Elm Moor Brendas Barby, Galen Schrag & Family; 2, Benign Majors Pasadena Topsy, Robert Griggs & Family; 3, Elm Moor Champions Gina, Galen Schrag & Family

BEST UDDERED COW

TWO-YEAR-OLDS

1, Elm Moor D F Clementine, Galen Schrag & Family; 2, John Potts Ambassadors Roxy, Robert Griggs & Family.

THREE-YEAR-OLDS

1, Dari Gumdrop of Quivera, Dean Krehbiel; 2, Lavon Farms Men Froline, Robert Griggs & Family.

FOUR-YEAR-OLDS

1, Allens Quenbys Queen, Karen Allen; 2, Soft Gold Sharon Bikini, Robert Griggs & Family.

AGED COWS

1, Elm Moor Champions Gina, Galen Schrag & Family; 2, Elm Moor Brendas Barby, Galen Schrag & Family.

JUNIOR GET OF SIRE

1, Pete Blevins, Manhattan, on get of Lyrene May Rose Prince.

GET OF SIRE

1, Galen Schrag & Family on get of Elm Moor Caritas Champion; 2, Mark McCready on get of Rosewood Nonas Ambassador; 3, Allen's Dairy on get of Housleys J Champion.

PRODUCE OF DAM

1, Galen Schrag & Family on produce of Elm Moor Brendas Barby; 2, Dean Krehbiel on produce of Quivera Nance Gloss; 3, Allen's Dairy on produce of Canadian Valleys Judithann.

BEST THREE FEMALES

1, Galen Schrag & Family; 2, Allen's Dairy.

DAIRY HERD

1, Robert Griggs & Family; 2, Galen Schrag & Family; 3, Allen's Dairy.

KANSAS DISTRICT HERD

1, Southern District; 2, North Central District.

JUDGING CONTEST

Men: Homer Enns, Hillsboro
Ladies: Mrs. Homer Enns, Hillsboro

Junior Show

HEIFER CALF

1, Goldenridges Princess Dana, Mary Blevins, Manhattan; 2, Goldenridges Princess Babe, Eva Blevins, Manhattan; 3, Allens Queens Quonderful, Karen Allen, Halstead.

JUNIOR YEARLING HEIFER

1, Fralda Leaders Marcy, Mark McCready, Bennington; 2, Fayvoured Leading Lady, Danette Jensen, Bavaria.

SENIOR YEARLING HEIFER

1, Ho Ettes Homers Rayele, Richard Enns, Hillsboro; 2, Allens Queens Quay, Karen Allen.

COW, 2 YEARS AND UNDER 3

1, Sajaer Farms M R P Fancy, Mary Blevins; 2, Woodards C G E Honeysweet, Shelley K. Woodard, Wichita.

COW, 3 YEARS AND UNDER 4

1, Geo Mars Mayme, Christine Enns, Hillsboro; 2, Ho Ettes Homers Roxy, Christine Enns.

COW, 4 YEARS AND UNDER 5

1, Allens Quenbys Queen, Karen Allen; 2, Lapo Gond Quadel, Sandra Schrag, Pretty Prairie.

AGED COW

1, Ho Ettes Mr Great Rosiest, Pete Blevins, Manhattan; 2, Judiths Amb Nancy, Michael R. Jensen, Bavaria.

JUNIOR GET OF SIRE

1, Pete Blevins on get of Lyrene May Rose Prince.

Edwin Moormeier and Sons are Premier Exhibitors and Have Senior and Grand Champion Bull

Imig Farms Has Both Junior and Reserve Champion Bulls

Tom Konecky and Family Show Senior and Grand Champion Female — Witts End Has Reserve Champion Female — Arnold Bremer and Son Have Junior Champion Female

NEBRASKA STATE FAIR

LINCOLN, September 6, 80 HEAD
John Sims, Ames, Iowa, Judge
Senior and Grand Champion Bull — Pleasant Acres C Martin, Edwin Moormeier & Sons, Roca
Reserve Champion Bull — Imig Farms Sugarfoot, Imig Farms, Seward
Junior Champion Bull — Imig Farms Kings Moonshadow, Imig Farms
Senior and Grand Champion Female — Beauty View Champion Missy, Tom Konecky & Family, Wahoo
Reserve Champion Female — Cedar Manor Most Lida, Witts End Guernseys, Martell
Junior Champion Female — Fawnlyn Dons Candy, Arnold Bremer & Son, Palmyra
Premier Exhibitor — Edwin Moormeier & Sons

Class Winners

BULL CALF

1, Imig Farms E Shaft, Imig Farms, Seward; 2, Witts End Big John, Witts End Guernseys, Martell.

YEARLING BULL

1, Imig Farms Kings Moonshadow, Imig Farms; 2, White Chief of Moormeier Farms, Edwin Moormeier & Sons, Roca.

AGED BULL

1, Pleasant Acres C Martin, Edwin Moormeier & Sons; 2, Imig Farms C Sugarfoot, Imig Farms.

HEIFER CALF

1, Witts End Duchess Mary, Witts End Guernseys; 2, Witts End Champion Alexandra, Witts End Guernseys; 3, Woodruff Farm E Rita, Duane Woodruff & Family, Indianola, Iowa.

JUNIOR YEARLING HEIFER

1, Fawnlyn Dons Candy, Arnold Bremer & Son, Palmyra; 2, Woodruff Farms D Celia, Duane Woodruff & Family; 3, Imig Farms Honey Bee, Imig Farms.

SENIOR YEARLING HEIFER

1, Cloverdells Berthas Bunny, Jack Nitz & Family, Cedar Bluffs; 2, Woodruff Farm D Rose, Duane Woodruff & Family; 3, Moormeier Farms Tomona, Edwin Moormeier & Sons.

Beauty View Champion Missy, senior and grand champion female at Nebraska State Fair, exhibited by Tom Konecky and Family, Wahoo, Nebraska.

COW, 2 YEARS AND UNDER 3

1, Woodruff Farm D Beth, Duane Woodruff & Family; 2, Fawnlyn Charmer Jane, Arnold Bremer & Son; 3, Witts End Champion Lynn, Witts End Guernseys.

NEBRASKA

TWO-YEAR-OLD FUTURITY

1, Fawnlyn Charmer Jane, Arnold Bremer & Son; 2, Moormeier Farms Donabel, Edwin Moormeier & Sons; 3, Imig Farms Kings Fawn, Imig Farms.

COW, 3 YEARS AND UNDER 4

1, Beauty View Champion Missy, Tom Konecky & Family, Wahoo; 2, Woodruff Farm A Quality, Duane Woodruff & Family; 3, Witts End Princess Down, Witts End Guernseys.

COW, 4 YEARS AND UNDER 5

1, Moormeier Farms Golden Pat, Edwin Moormeier & Sons; 2, Moormeier Farms Lori Joe, Edwin Moormeier & Sons; 3, Beauty View Dari Matilda, Tom Konecky & Family.

AGED COW

1, Cedar Manor Most Lida, Witts End Guernseys; 2, Woodruff Farm R Boots, Duane Woodruff & Family; 3, Moormeier Farms Donelle, Edwin Moormeier & Sons.

DRY COW

1, Beauty View Artic Molly, Tom Konecky & Family; 2, J Arrowheads Dee, Duane Woodruff & Family; 3, Witts End Boulder Sandy, Witts End Guernseys.

JUNIOR GET OF SIRE

1, Witts End Guernseys on get of Housleys J Champion; 2, Arnold Bremer & Son on get of Lyrene Prince Don; 3, Imig Farms on get of Imig Farms C Sugarfoot.

BREEDERS GET OF SIRE

1, Tom Konecky & Imig Farms on get of Housleys J Champion; 2, Witts End Guernseys on get of Housleys J Champion; 3, Edwin Moormeier & Sons on get of Moormeier Farms Artic Rebel.

PRODUCE OF DAM

1, Edwin Moormeier & Sons on produce of Moormeier Farms R Lois; 2, Tom Konecky & Family on produce of Beauty View Bonny Mary; 3, Duane Woodruff & Family on produce of Woodruff Farm R Boots.

BEST THREE FEMALES

1, Tom Konecky & Family; 2, Duane Woodruff & Family; 3, Edwin Moormeier & Sons.

DAIRY HERD

1, Tom Konecky & Family; 2, Duane Woodruff & Family; 3, Edwin Moormeier & Sons.

Cross Arrows Has Junior and Grand Champion Bull

Lay Laine Farm is Premier Breeder— Premier Exhibitor and has Senior and Grand Champion Female

Big Creek Hill Farm Shows Both the Junior Champion Female and the Reserve Senior and Reserve Grand Champion Female

Clearbranch Has Reserve Junior Champion Female

SOUTHEASTERN FAIR

ATLANTA, Georgia, September 26, 73 HEAD

James M. Lewis, Hamilton, Ohio, Judge

Junior and Grand Champion Bull – Cross Arrows Beauregard, Cross Arrows Farm, Union, S. C.

Senior and Grand Champion Female – Lay Laine TB Heather, Lay Laine Farm, Astatula, Fla.

Reserve Senior and Reserve Grand Champion Female – Big Creek King Camley, Big Creek Hill Farm, Saluda, S. C.

Junior Champion Female – Big Creek Admiral Wen, Big Creek Hill Farm

Reserve Junior Champion Female – Clearbranch Prince Rose May, H. J. Haga, Fort Valley, Ga.

Premier Breeder & Premier Exhibitor – Lay Laine Farm

JUNIOR SHOW

Senior and Grand Champion Female – Maco Dari Melvine, H. J. Haga, III, Fort Valley, Ga.

Reserve Senior and Reserve Grand Champion Female – Butler Hill Champion Angela, Neal McGlohon, Athens, Ga.

Junior Champion Female – Butler Hill J Hope, Neal McGlohon

Reserve Junior Champion Female – Clearbranch Valors Cookie, Wayne Collins, Fort Valley, Ga.

Class Winners

BULL CALF

1, Cross Arrows Beauregard, Cross Arrows Farm, Union, S. C.

JUNIOR HEIFER CALF

1, Big Creek Admiral Wen, Big Creek Hill Farm, Saluda, S. C.; 2, Cross Arrows D Hilda, Cross Arrows Farm; 3, Clearbranch Valors Cookie, Wayne Collins, Fort Valley, Ga.

INTERMEDIATE HEIFER CALF

1, Big Creek Admiral Prim, Big Creek Hill Farm; 2, Clearbranch Prince Precise, H. J. Haga, Fort Valley, Ga.; 3, Maco Winstons Bonnie, Raymond Smith, Fort Valley, Ga.

SENIOR HEIFER CALF

1, Clearbranch Prince Rose May, H. J. Haga; 2, Butler Hill J Hope, Neal McGlohon, Athens, Ga.; 3, Big Creek Admiral Ellen, Big Creek Hill Farm.

JUNIOR YEARLING HEIFER

1, Lay Laine TB Faithful, Lay Laine Farm, Astatula, Fla.; 2, Big Creek Admiral Brenda, Big Creek Hill Farm; 3, Myrtledales Falcon Andrea, Myrtledale Farm, Newberry, S. C.

SENIOR YEARLING HEIFER

1, Big Creek Admiral Ren, Big Creek Hill Farm; 2, Lay Laine TB Celia, Lay Laine Farm; 3, Myrtledales Fortune Henny, Myrtledale Farm.

COW, 2 YEARS AND UNDER 3

1, Myrtledales Champion Helen, Myrtledale Farm; 2, Lay Lane TB Rondelet, Lay Laine Farm; 3, Lay Laine TB Elmita, Lay Laine Farm.

COW, 3 YEARS AND UNDER 4

1, Lay Laine TB Heather, Lay Laine Farm; 2, Big Creek King Camley, Big Creek Hill Farm.

COW, 4 YEARS AND UNDER 5

1, Fairfield Champion Alvina, H. J. Haga; 2, Myrtledales ELP Theola, Myrtledale Farm; 3, Big Creek Champ Lileen, Big Creek Hill Farm.

AGED COW

1, Maco Dari Melvine, H. J. Haga, III, Fort Valley, Ga.; 2, Heywes Ken Brenna, Big Creek Hill Farm; 3, Lay Laine Paulsons Ellen, Lay Laine Farm.

BEST UDDERED COW

CHAMPION

Lay Laine TB Heather, Lay Laine Farm.

TWO-YEAR-OLDS

1, Lay Laine TB Elmita, Lay Laine Farm; 2, Lay Laine TB Rondelet, Lay Laine Farm.

THREE-YEAR-OLDS

1, Lay Laine TB Heather, Lay Laine Farm; 2, Big Creek King Camley, Big Creek Hill Farm.

FOUR-YEAR-OLDS

1, Myrtledales ELP Theola, Myrtledale Farm; 2, Fairfield Champion Alvina, H. J. Haga.

AGED COWS

1, Maco Dari Melvine, H. J. Haga, III; 2, Heywes Ken Brenna, Big Creek Hill Farm.

JUNIOR GET OF SIRE

1, Big Creek Hill Farm on get of Big Creek Champ Admiral; 2, Lay Laine Farm on get of Lay Laine TC Top Brass; 3, Myrtledale Farm on get of Spring Ridge G Falcon.

BREEDERS GET OF SIRE

1, Lay Laine Farm on get of Lay Laine TC Top Brass; 2, Myrtledale Farm on get of Housleys J Champion.

PRODUCE OF DAM

1, Myrtledale Farm on produce of Myrtledales Star Gloria; 2, Lay Laine Farm on produce of Dorians Narcissus; 3, Big Creek Hill Farm on produce of Heywes Ken Brenna.

BEST THREE FEMALES

1, Lay Laine Farm; 2, Myrtledale Farm; 3, Big Creek Hill Farm.

DAIRY HERD

1, Lay Laine Farm; 2, Big Creek Hill Farm; 3, H. J. Haga.

Junior Show

JUNIOR HEIFER CALF

1, Clearbranch Valors Cookie, Wayne Collins, Fort Valley, Ga.; 2, Clearbranch Valors Buttercup, Mary Collins, Fort Valley, Ga.; 3, Idylwoods Command Pamela, Norman McGlohon, Athens, Ga.

INTERMEDIATE HEIFER CALF

1, Maco Winstons Bonnie, Raymond Smith, Fort Valley, Ga.

SENIOR HEIFER CALF

1, Butler Hill J Hope, Neal McGlohon, Athens, Ga.; 2, Edisto Farms M Pic, Keith Peters, Monroe, Ga.; 3, Clearbranch Pat Piney, Lorelle C. Evans, Jr., Macon, Ga.

JUNIOR YEARLING HEIFER

1, Clearbranch Romans Delight, Mary Collins; 2, Myrtledales Falcon Tulip, Norman McGlohon; 3, Clearbranch Predict Pandora, H. J. Haga, III, Fort Valley, Ga.

SENIOR YEARLING HEIFER

1, Maco Princess Mattie, Laura Peters, Monroe, Ga.; 2, Rexdale Falcons Holly, David Smith, Lizella, Ga.

COW, 2 YEARS AND UNDER 3

1, Butler Hill Champion Angela, Neal McGlohon.

AGED COW

1, Maco Dari Melvine, H. J. Haga, III.

COUNTY GROUP

1, Peach County.

FITTING AND SHOWING

1, Neal McGlohon; 2, Norman McGlohon; 3, Laura Peters.

1973 ALL-AMERICAN YEARLING BULL is Senior and Grand Champion

Gay Wallis Has Senior and Grand Champion Female

Frank, Jerry and Gary Estes Have Junior Champion Female

STATE FAIR OF MISSOURI

SEDALIA, August 24, 138 HEAD

Alvin C. Basse, Muskego, Wisconsin, Judge

Senior and Grand Champion Bull – Lavon Farms HC Hydro, Johnny Wallis, Springfield

Reserve Senior and Reserve Grand Champion Bull – Alos Champion H Harold, Aaron Lloyd Owen, Brookline

Junior Champion Bull – Golden Sunset Supreme Tim, Robert L. Taylor, Canton

Senior and Grand Champion Female – Wassons Nance May, Gay Wallis, Springfield

Reserve Senior and Reserve Grand Champion Female – Southland Bruce Ellen, Frank, Jerry & Gary Estes, Rogersville

Junior Champion Female – Shady View Farms T Alma, Frank, Jerry & Gary Estes

Lavon Farms H C Hydro, senior and grand champion bull at the State Fair of Missouri, exhibited by Johnny Wallis, Springfield.

Class Winners

BULL CALF

1, Sunemeadow Petes Billy, Robert W. Cary, Canton; 2, Bumgarners J C Cosmo, Teresa Bumgarner, Springfield; 3, Jugato Farm Acme Launzo, Gail Todd, Hartville.

YEARLING BULL

1, Golden Sunset Supreme Tim, Robert L. Taylor, Canton; 2, Alos Grandee L Bryne, Aaron Lloyd Owen, Brookline; 3, Golden Sunset D F Oliver, Robert L. Taylor.

BULL, 2 YEARS AND OVER

1, Lavon Farms HC Hydro, Johnny Wallis, Springfield; 2, Alos Champion H Harold, Aaron Lloyd Owen; 3, Geo Mars Saint Dom Mac, Geo Mars Guernsey Farm, Hannibal.

JUNIOR HEIFER CALF

1, Golden Sunset Don Ela, Kim Long, Canton; 2, Foremost Hollirex Delight, Foremost Guernsey Farm, Columbia; 3, Walliss Lizzie Horner, Gay Wallis, Springfield.

SENIOR HEIFER CALF

1, Win Meadow Fortunes Deb, Jerry Lucas, Mansfield; 2, Sunemeadow Supreme Roben, Robert W. Cary; 3, Win Meadow Fortunes Gold, Greg & Diane Young, Springfield.

JUNIOR YEARLING HEIFER

1, Foremost Ace K Doralee, Foremost Guernsey Farm; 2, Foremost Ace S Mariette, Cathy Taylor, Canton; 3, Shady View Farms T Elvea, Frank, Jerry & Gary Estes, Rogersville.

SENIOR YEARLING HEIFER

1, Shady View Farms T Alma, Frank, Jerry & Gary Estes; 2, Foremost Dari C N Faith, Foremost Guernsey Farm; 3, Foremost Prince M M Julio, Foremost Guernsey Farm.

Golden Sunset Supreme Tim, junior champion bull at the State Fair of Missouri, exhibited by Robert L. Taylor, Canton.

Wassons Nance May, senior and grand champion female at the State Fair of Missouri, open and Junior Show, exhibited by Gay Wallis, Springfield.

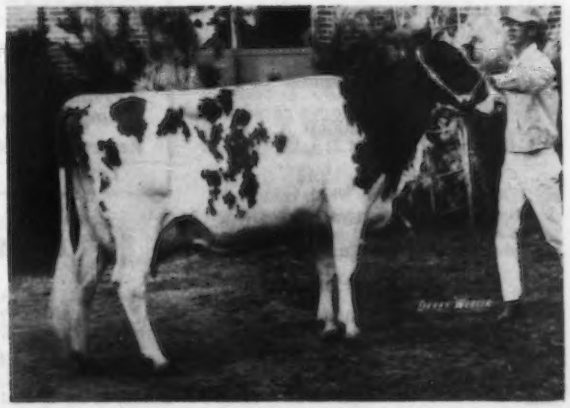

COW, 2 YEARS AND UNDER 3

1, Shady View Farm T Beatrice, Frank, Jerry & Gary Estes; 2, Long Branch Rose Prince Lois, Lawrence & Doris Getz, Grovespring; 3, Lee Vis Champion Ada, Randy Unger, New Haven.

COW, 3 YEARS AND UNDER 4

1, Foremost Kay M Rose, Foremost Guernsey Farm; 2, Lee Vis Dividends Tomi, Randy Unger; 3, Alos Prince Georgetta, Aaron Lloyd Owen.

COW, 4 YEARS AND UNDER 5

1, Southland Bruce Ellen, Frank, Jerry & Gary Estes; 2, Lyon Farms P Myra, Marvin A. Sprick, New Haven; 3, J Mar Nell May Rose Minnie, Marvin & Jerry Parrott, Knob Noster.

AGED COW

1, Wassons Nance May, Gay Wallis; 2, Hartsdale Lads Wilma, Ronald Hartman, Williamsburg; 3, Shady View Farms Euea, Frank, Jerry & Gary Estes.

BEST UDDERED COW

TWO-YEAR-OLDS

1, Shady View Farm T Beatrice, Frank, Jerry & Gary Estes; 2, Foremost Kay N V Qualina, Foremost Guernsey Farm.

THREE-YEAR-OLDS

1, Foremost Kay M Rose, Foremost Guernsey Farm; 2, J Mar Nell May Rose Misty, Marvin & Jerry Parrott.

FOUR-YEAR-OLDS

1, Southland Bruce Ellen, Frank, Jerry & Gary Estes; 2, J Mar Nell May Rose Minnie, Marvin & Jerry Parrott.

AGED COWS

1, Shady View Farms Euea, Frank, Jerry & Gary Estes; 2, Wassons Nance May, Gay Wallis.

JUNIOR GET OF SIRE

1, Frank, Jerry & Gary Estes on get of Foremost Top Jolly; 2, Ronald Hartman & Foremost Guernsey Farm on get of Lyrene May Rose Prince; 3, Robert W. Cary on get of Sunemeadow B King Supreme.

GET OF SIRE

1, Ronald Hartman & Marvin A. Sprick on get of Lyrene May Rose Prince; 2, Marvin & Jerry Parrott, Aaron Lloyd Owen & Geo Mars Guernsey Farm on get of Lyrene May Rose Prince; 3, Rex Bumgarner & Family, Springfield on get of Rosewood Nonas Ambassador.

PRODUCE OF DAM

1, Marvin & Jerry Parrott on produce of J Mar Nell Imperial Missy; 2, Johnny Wallis on produce of Sadler P Nance Lucinda; 3, Ronald Hartman on produce of Hartdale Valors Ginger.

BEST THREE FEMALES

1, Frank, Jerry & Gary Estes; 2, Ronald Hartman; 3, Foremost Guernsey Farm.

DAIRY HERD

1, Frank, Jerry & Gary Estes; 2, Johnny Wallis & Family; 3, Foremost Guernsey Farm.

DISTRICT HERD

1, District 9; 2, District 2; 3, District 1.

4-H Show

Sedalia, August 23

Judge: Dr. Allen Garverck

55 Head Shown

SENIOR AND GRAND CHAMPION FEMALE

Wassons Nance May, Gay Wallis, Springfield

RESERVE CHAMPION FEMALE

Hoys Skyview Colene, Debbie Hornbuckle, Kansas City

JUNIOR CHAMPION FEMALE

Shady View Farms T Fabbie, Aaron Lloyd Owen, Brookline

JUNIOR HEIFER CALF

1, High Fabius Don Kohoutek, Gail Sneeden, LaGrange; 2, Golden Sunset Don Ela, Kim Long, Canton; 3, Walliss Lizzie Horner, Gay Wallis.

SENIOR HEIFER CALF

1, Judons Brita Daisy, Donald Edward Waterman, Williamstown; 2, Golden Sunset Hightime Belle, Kent Long, Canton; 3, Hoys Skyview Mimi, Debbie Hornbuckle.

JUNIOR YEARLING HEIFER

1, Foremost Ace S Mariette, Cathy Taylor, Canton; 2, Winacre Nance Race, Gay Wallis; 3, Alos Champion Rebekah, Aaron Lloyd Owen, Brookline.

SENIOR YEARLING HEIFER

1, Shady View Farms T Fabbie, Aaron Lloyd Owen; 2, Walliss Melba J Jack, Gay Wallis; 3, Ren Lo Prince Orchid Fay, Marla Frankenbach, Hannibal.

COW, 2 YEARS AND UNDER 3

1, Hoys Skyview Colene, Debbie Hornbuckle; 2, Sunemeadow Halyards Noreen, Kevin Cary, Canton; 3, Walliss Lucy Jack, Gay Wallis.

COW, 3 YEARS AND UNDER 4

1, Walliss May J Champion, Margaret Wallis, Springfield; 2, Alos Prince Georgetta, Aaron Lloyd Owen; 3, Foremost Ace Tide, Kevin Cary.

COW, 4 YEARS AND UNDER 5

1, Sherburne Prairie D Bridget, Kevin Cary; 2, Foremost Pre H Lizzie, Aaron Lloyd Owen; 3, Cloverdales Connie Lori, Aaron Lloyd Owen.

AGED COW

1, Wassons Nance May, Gay Wallis; 2, Artics Clementine Holly, Aaron Lloyd Owen; 3, Forest Hill Rose, Molly Taylor, Canton.

SHOWMANSHIP

1, Gay Wallis; 2, Aaron Lloyd Owen.

FFA Show

By Carl M. Humphrey

THE GOLD AWARD winners at this annual event held in Sedalia on August 23 were: Charles Gates, Braymer, yearling bull, junior heifer calf, junior yearling heifer, three- and four-year-old cow; Roland Stewart, Mansfield, senior heifer calf, junior and senior yearling heifer; Ross Frankenbach, Palmyra, senior yearling heifer and aged cow, and Rallace Stewart, Mansfield, two-year-old cow.

JAMES HEIZER SHOWS 4 CHAMPIONS AND IS PREMIER BREEDER AND EXHIBITOR

RICHARD, STEPHEN AND JOSEPH CRONIN ALL HAVE CHAMPIONS

STATE FAIR OF WEST VIRGINIA

LEWISBURG, August 20, 44 HEAD

John L. Morris, College Park, Maryland, Judge

Grand Champion Bull – Sunnyside Prince Jim, Sunnyside Farm, Greenville, Va.

Senior and Grand Champion Female – Sunnyside Champion Fag, Sunnyside Farm

Junior and Reserve Grand Champion Female – Sunnyside Champion Jo, Sunnyside Farm

Reserve Champion Female – Cronins Prince Gladys, Richard Cronin, Jane Lew

Reserve Junior Champion Female – Sunnyside Fayvor Feebea, Sunnyside Farm

Premier Breeder and Premier Exhibitor – James Heizer, Sunnyside Farm

JUNIOR SHOW

Champion Female – Cronins Prince Donetta, Stephen Cronin, Jane Lew

Reserve Champion Female – Cronins Pyramid Dandy, Joseph Cronin, Jane Lew

Class Winners

BULL, 2 YEARS AND OVER

1, Sunnyside Prince Jim, Sunnyside Farm, Greenville, Va.

JUNIOR HEIFER CALF

1, Entry, Paul K. & James L. Switzer, Union, S. C.; 2, Red Level Leaders Betsey, Red Level Farm, Stuart, Va.; 3, Dun Roamin F Ethyl, Paul K. & James L. Switzer.

SENIOR HEIFER CALF

1, Sunnyside Dukes Halo, Sunnyside Farm; 2, Red Level HP Lynda, Red Level Farm; 3, Cronins Champion Dimples, Joseph Cronin, Jane Lew.

JUNIOR YEARLING HEIFER
1, Cronins Prince Donis, Richard Cronin, Jane Lew; 2, Cross Arrows AFC Mell, Paul K. & James L. Switzer; 3, Dun Roamin Fayvor Ringlet, Paul K. & James L. Switzer.

SENIOR YEARLING HEIFER
1, Sunnyside Champion Jo, Sunnyside Farm; 2, Sunnyside Fayvor Feebea, Sunnyside Farm; 3, Cronins Champion Greta, Richard Cronin.

COW, 2 YEARS AND UNDER 3
1, Sunnyside Champion Doll, Sunnyside Farm; 2, Red Level Mark Norene, Red Level Farm; 3, Sunnyside Champion Anna, Sunnyside Farm.

COW, 3 YEARS AND UNDER 4
1, Sunnyside Champion Fag, Sunnyside Farm; 2, Cronins Topmost Donta, Richard Cronin; 3, Red Level Bel Petula, Red Level Farm.

COW, 4 YEARS AND UNDER 5
1, Red Level Majors Normel, Red Level Farm; 2, Cronins Chief Darla, Richard Cronin; 3, Sunnyside Champion Jackie, Sunnyside Farm.

AGED COW
1, Cronins Prince Gladys, Richard Cronin; 2, Sunnyside Billies Millie, Sunnyside Farm; 3, Cronins Pyramid Dandy, Joseph Cronin.

JUNIOR GET OF SIRE
1, Sunnyside Farm on get of Housleys J Champion.

BREEDERS GET OF SIRE
1, Sunnyside Farm; 2, Richard Cronin; 3, Red Level Farm.

PRODUCE OF DAM
1, Sunnyside Farm; 2, Richard Cronin; 3, Joseph Cronin.

BEST THREE FEMALES
1, Sunnyside Farm; 2, Richard Cronin; 3, Red Level Farm.

DAIRY HERD
1, Sunnyside Farm; 2, Richard Cronin; 3, Red Level Farm.

Junior Show

JUNIOR HEIFER CALF
1, Eastview Bubbles Buttercup, Barbara Johnson, Alderson.

SENIOR HEIFER CALF
1, Cronins Champion Dimples, Joseph Cronin, Jane Lew.

SENIOR YEARLING HEIFER
1, Cronins Champion Donna, Joseph Cronin.

COW, 2 YEARS AND UNDER 4
1, Homeland Myra Bubbles, Barbara Johnson.

COW, 4 YEARS AND OVER
1, Cronins Prince Donetta, Stephen Cronin, Jane Lew; 2, Cronins Pyramid Dandy, Joseph Cronin; 3, Scotty Lee Deershorn, Barbara Johnson.

Lee and John Housley Win Premier Exhibitor Honors . . . Housleys J Champion is Premier Sire

TENNESSEE STATE FAIR

NASHVILLE, September 18
Lawrence O. Colebank, Knoxville, Tennessee, Judge
Senior and Grand Champion Bull – Sunny View Financier, Michael Lee Newman, Philpot, Ky.
Reserve Senior and Reserve Grand Champion Bull – Lyrene Radar Sam, Melvin White, College Grove
Junior Champion Bull – Sunny View FC Ideal, Michael Lee Newman
Reserve Junior Champion Bull – Overland Hill Leaders Largo, Melvin White
Senior and Grand Champion Female – Cus Gee Champion Sophia, John Housley, Riceville
Reserve Senior and Reserve Grand Champion Female – Walker Farms C Lovely, Claude B. Newman, Jr., Philpot, Ky.
Junior Champion Female – Robin S Apollos Beaut, Brenda Poynor, Franklin
Reserve Junior Champion Female – Housleys C Harmonica, Craig Riley, Riceville
Premier Exhibitor – Lee and John Housley
Premier Sire – Housleys J Champion

JUNIOR SHOW, September 16, 72 Head
Gerald Taylor, State College, Mississippi, Judge
Senior and Grand Champion – LaFace Champion Margo, Craig Riley
Reserve Senior and Reserve Grand Champion – Pinemont Fortune Floetta, Walter Stickley, Blountville
Junior Champion – Robin S Apollos Beaut, Brenda Poynor
Reserve Junior Champion & Best Animal Bred by a Junior – Housleys F Genie, Debbie Bivens, Etowah

Class Winners

BULL CALF
1, Overland Hill Leaders Largo, Melvin White, College Grove.

YEARLING BULL
1, Sunny View FC Ideal, Michael Lee Newman, Philpot, Ky.; 2, Roark Farms Aces Happy, Thomas E. Roark, Lafayette.

BULL, 2 YEARS AND OVER
1, Sunny View Financier, Michael Lee Newman; 2, Lyrene Radar Sam, Melvin White.

HEIFER CALF
1, Quail Roost Midas Alameda, Claude B. Newman, Jr., Philpot, Ky.; 2, Clearbranch Prince Rose May, H. J. Haga, Fort Valley, Ga.; 3, Lances C Alice, Claude Lance, Sweetwater.

JUNIOR YEARLING HEIFER
1, Housleys F Genie, Debbie Bivens, Etowah; 2, Sunny View F Dolly, Claude B. Newman, Jr.; 3, Bellenfants Saturns Marlene, Charles Covington, College Grove.

SENIOR YEARLING HEIFER
1, Robin S Apollos Beaut, Brenda Poynor, Franklin; 2, Housleys C Harmonica, Craig Riley, Riceville; 3, Housleys F Clara, Craig Riley.

COW, 2 YEARS AND UNDER 3
1, Lances Colonels Faith, Craig Riley; 2, Quail Roost Command Sandice, Claude B. Newman, Jr.; 3, Sunny View DB Gemita, Michael Lee Newman.

COW, 3 YEARS AND UNDER 4
1, LaFace Champion Margo, Craig Riley; 2, Buttercup HFG Maggie Sue, Penny Catlett, Harrodsburg, Ky.; 3, Fairfield Champions Beauty, H. J. Haga.

COW, 4 YEARS AND UNDER 5
1, Cus Gee Champion Sophia, John Housley, Riceville; 2, Walker Farms C Lovely, Claude B. Newman, Jr.; 3, Penelopes Willow Peach, John Housley.

AGED COW
1, Franchester Financier Majesty, Claude B. Newman, Jr.; 2, Zinnias King Hal Mitsy, Lee Housley, Riceville; 3, Maco Dari Melvine, Jimmy Haga, Fort Valley, Ga.

JUNIOR GET OF SIRE
1, John Housley on get of Housleys Dari Fayvor; 2, Melvin White on get of Lyrene Radar Sam; 3, Thomas E. Roark on get of Yellow Creek Top Honor Ace.

BREEDERS GET OF SIRE
1, Lee & John Housley on get of Housleys J Champion; 2, Lee & John Housley on get of Housleys Dari Fayvor; 3, Thomas E. Roark on get of Hathaways Farm R Noble.

PRODUCE OF DAM
1, Sunny View Farms, Philpot, Ky., on produce of Buttercups Wistar Maggie; 2, Claude Lance on produce of Etta Cavalier Allie; 3, Sunny View Farms on produce of Kerr Hill Ida Fay.

BEST THREE FEMALES
1, Melvin White; 2, Lee & John Housley; 3, Sunny View Farms.

DAIRY HERD
1, Lee & John Housley; 2, Sunny View Farms; 3, H. J. Haga.

Junior Show

JUNIOR HEIFER CALF

1, Housleys C Myra, Craig Riley, Riceville; 2, Housleys F Georgette, Debbie Bivens, Etowah; 3, Bittersweet Dari Florens, Walter Stickley, Blountville.

INTERMEDIATE HEIFER CALF

1, Karens L Sunset, Keith Poynor, Franklin; 2, Housleys S Carmen, Craig Riley; 3, Mayfairs Winston Athea, Sue Edmondson, Brentwood.

SENIOR HEIFER CALF

1, Wahoos Prince Melba, David Doran, Kingsport; 2, Nolichuckey Transfers Mickey, Lisa Waddell, Greeneville; 3, Roark Farms Noble Rose, Ricky Roark, Lafayette.

JUNIOR YEARLING HEIFER

1, Housleys F Genie, Debbie Bivens; 2, Collettes Dot Judy, Nedra Sue Collette, Chuckey; 3, Bellenfants Saturns Marlene, Charles Covington, College Grove.

SENIOR YEARLING HEIFER

1, Robin S Apollos Beaut, Brenda Poynor, Franklin; 2, Hoosierland F Ava, Vickie Barnes, Morrison; 3, Housleys C Harmonica, Craig Riley.

COW, 2 YEARS AND UNDER 3

1, Hansenarea E Prilly, Mark Baird, Bluff City; 2, Cumberland Meadows Cora Lil, Bob Strasser, Nashville; 3, Mayfairs Corporal Sue, Sue Edmondson.

COW, 3 YEARS AND UNDER 4

1, LaFace Champion Margo, Craig Riley; 2, Mayfairs Corporal Dixie, Billy Edmondson, Brentwood; 3, Wahoos Prince Judy, David Doran.

COW, 4 YEARS AND UNDER 5

1, Pinemont Fortune Floetta, Walter Stickley; 2, Bessies Emporer Gay, James Rymer, Cleveland; 3, Collettes Boots Dawn, Dale Collette, Chuckey.

AGED COW

1, Housleys M Violet, Debbie Bivens; 2, Eliada Flash Rosalind, Kim Crye, Cleveland; 3, Roark Farms Dagon Hope, Ricky Roark.

COUNTY GROUP

1, McMinn County; 2, Sullivan County; 3, Williamson County.

Almon C. Burgess Wins Both Premier Breeder—Premier Exhibitor Honors

Carrie Nell Chickering Has Junior Champion Female

Cross Arrows Falcon Lorlei is Senior and Grand Champion for Bushy Park

EASTERN STATES EXPOSITION

WEST SPRINGFIELD, Massachusetts, September 16, 69 HEAD
Gordon Cairns, College Park, Maryland, Judge

Grand Champion Bull – UConn Lionel, University of Connecticut, Storrs, Conn.

Reserve Champion Bull – Sunnydell Golden Patriot, Elwyn M. Fowles, Southampton, Mass.

Senior and Grand Champion Female – Cross Arrows Falcon Lorlei, Edward C. Anderson, Richmond, Va.

Reserve Senior and Reserve Grand Champion Female – Hickory Ridge P Telda, Carrie Nell Chickering, South Deerfield, Mass.

Junior Champion Female – Merit Actor Candy, Carrie Nell Chickering

Reserve Junior Champion Female – Kadockadee Emorys Louisa, Margaret L. Jordan, Penacook, N. H.

Premier Breeder & Premier Exhibitor – Almon C. Burgess, Burgess Farm, Bradford, Vt.

Class Winners

BULL CALF

1, Sunnydell Golden Patriot, Elwyn M. Fowles, Southampton, Mass.; 2, Indian Acres D C Cherokee, Carrie Nell Chickering, South Deerfield, Mass.; 3, Entry, Stephen Cronin, New Braintree, Mass.

YEARLING BULL

1, UConn Lionel, University of Connecticut, Storrs, Conn.

JUNIOR HEIFER CALF

1, Sunnydell Golden Dolores, Elwyn M. Fowles; 2, Burgess Farm Princess Joan, Almon C. Burgess, Bradford, Vt.; 3, Holcombs G Coke, Robert E. Holcomb, Greene, N. Y.

SENIOR HEIFER CALF

1, Fisher Farm C Lorelei, Margaret L. Jordan, Penacook, N. H.; 2, Indian Acres Command Fancy, Carrie Nell Chickering; 3, Burgess Farm Daylos Jasmine, Almon C. Burgess.

JUNIOR YEARLING HEIFER

1, Holcombs D Lady, Robert E. Holcomb; 2, Sunnydell Golden Lucindy, Elwyn M. Fowles; 3, Rosendahl Charming Lois, Mark Calhoun, Hoosick Falls, N. Y.

SENIOR YEARLING HEIFER

1, Merit Actor Candy, Carrie Nell Chickering; 2, Kadockadee Emorys Louisa, Margaret L. Jordan; 3, Wolfpen Princes Lilliom, Anne T. Shortsleeves, Mansfield, Mass.

Cross Arrows Falcon Lorlei, senior and grand champion female at Eastern States Exposition and Pennsylvania All-American Dairy Show, exhibited by E. C. Anderson, Bushy Park Farm, Wake, Virginia.

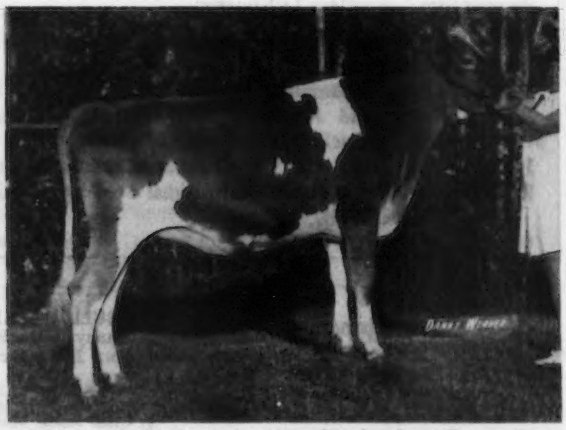

Merit Actor Candy, junior champion female at Eastern States Exposition, exhibited by Carrie Nell Chickering, South Deerfield, Massachusetts.

Pennsylvania Champions

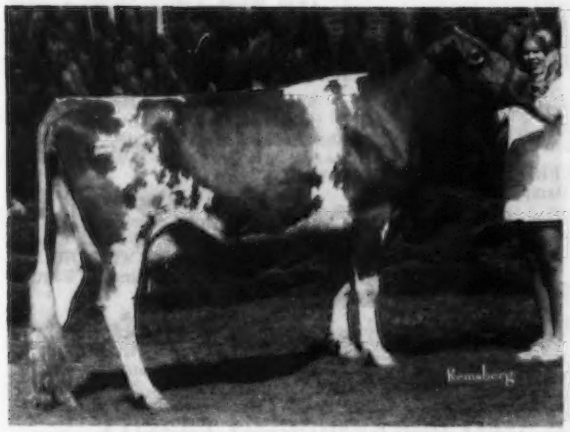

Rutter Bros C Beth, senior and grand champion at the Pennsylvania All-American Junior Dairy Show, exhibited by Cindy Rutter, York, Pennsylvania.

Sniders Arcos Butch, reserve junior and reserve grand champion bull at the Pennsylvania All-American Dairy Show, exhibited by Bernard O. Snider, New Enterprise, Pennsylvania.

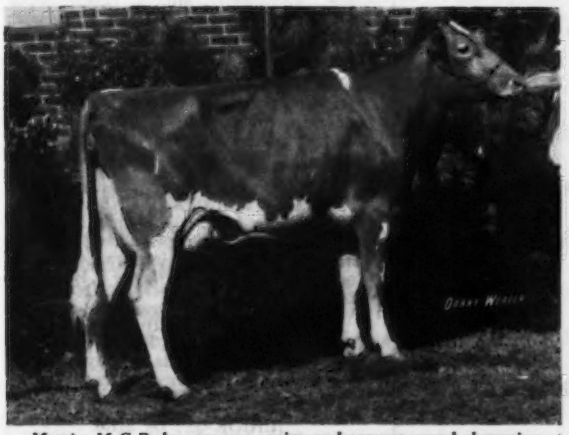

Messix M C Ruby, reserve senior and reserve grand champion at the Pennsylvania All-American Dairy Show, owned by Chester and Barbara Williams, Waukesha, Wisconsin.

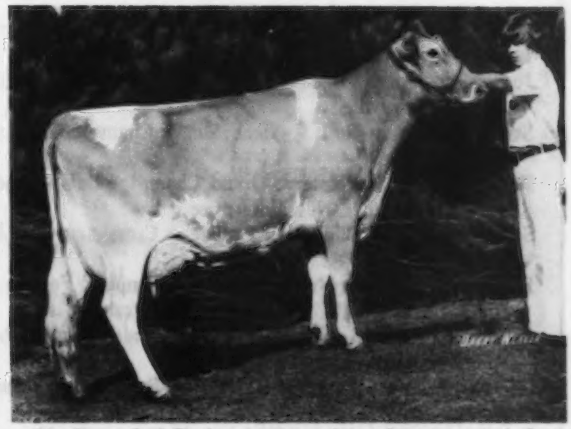

Woodacres Dari Bonita, reserve senior and reserve grand champion at the Pennsylvania All-American Junior Dairy Show, exhibited by Jeffrey Harding, Brookville, Pennsylvania.

Rutter Bros Leaders Prixie, reserve junior champion female at the Pennsylvania All-American Dairy Show and junior champion of the Junior Show, exhibited by Tim Rutter, York, Pennsylvania.

Hullside Champion Patricia, first prize winner in the Pennsylvania Three-Year-Old Futurity class at the Pennsylvania All-American Dairy Show, exhibited by Hullside Farm, Westminster, Maryland.

COW, 2 YEARS AND UNDER 3

1, UNH Champion Terry, University of New Hampshire, Durham, N. H.; 2, UNH Champion Vida, University of New Hampshire; 3, UVM Champion Floss, University of Vermont, Burlington, Vt.

COW,3 YEARS AND UNDER 4

1, Cross Arrows Falcon Lorlei, Edward C. Anderson, Richmond, Va.; 2, Burgess Farm AFC Blossom, Diane Burgess, Bradford, Vt.; 3, Burgess Farm Champion Monita, Diane Burgess.

COW, 4 YEARS AND UNDER 5

1, Hickory Ridge P Telda, Carrie Nell Chickering; 2, Conlee Farms Royal Jill, Elizabeth Ann Calhoun, Hoosick Falls, N. Y.; 3, UNH Darimost Rene, University of New Hampshire.

AGED COW

1, Holcombs B Marion, Robert E. Holcomb; 2, UConn Lianna Lina, University of Connecticut; 3, Great Elm B Beulah, S. Emery Fisher, Penacook, N. H.

BEST COW IN MILK BRED BY EXHIBITOR

Burgess Farm AFC Blossom, Diane Burgess

BEST FOUR HEAD

1, Robert E. Holcomb; 2, University of New Hampshire; 3, Almon C. Burgess.

STATE HERD

1, Vermont; 2, New Hampshire; 3, Massachusetts.

Robert E. Holcomb is Premier Breeder and Russell J. Subject Wins Premier Exhibitor Honors

Bushy Park Has Senior and Grand Champion Female and Wern Farms Have Reserve Senior and Reserve Grand Champion

PENNSYLVANIA ALL-AMERICAN DAIRY SHOW

HARRISBURG, September 25, 164 HEAD

Lee Housley, Riceville, Tennessee, Judge

Junior and Grand Champion Bull – Hollow View C Jethro, Scott & Elsie Wolff, Quarryville

Senior Champion Bull – Green Slopes Champions Quient, Ned & Virgie McDonald, Imler

Reserve Junior and Reserve Grand Champion Bull – Sniders Arcos Butch, Bernard O. Snider, New Enterprise

Senior and Grand Champion Female – Cross Arrows Falcon Lorlei, E. C. Anderson, Wake, Va.

Reserve Senior and Reserve Grand Champion Female – Messix M C Ruby, Chester & Barbara Williams, Waukesha, Wis.

Junior Champion Female – Twin Brook Falcon Emily, Patricia Marchezak McMurray, Washington

Reserve Junior Champion Female – Rutter Bros Leaders Prixie, Tim Rutter, York

Premier Breeder – Robert E. Holcomb, Greene, N.. Y.

Premier Exhibitor – Russell J. Subject, Cuba, N. Y.

Premier Sire – Housleys J Champion

JUNIOR SHOW, September 23, 86 HEAD

John L. Morris, College Park, Maryland, Judge

Senior and Grand Champion – Rutter Bros C Beth, Cindy Rutter, York

Reserve Senior and Reserve Grand Champion – Woodacres Dari Bonita, Jeffrey Harding, Brookville

Junior Champion – Rutter Bros Leaders Prixie, Tim Rutter, York

Reserve Junior Champion – Hooverville Princes Shirley, Patricia Layman, Waynesboro

Class Winners

BULL CALF

1, Hollow View C Jethro, Scott & Elsie Wolff, Quarryville; 2, Kelsos Corporals Captain, Mrs. Eugenia C. Madeira, Berwyn; 3, Cliffana Emorys Rebel, Clifford P. McMillan, Falconer, N. Y.

SENIOR YEARLING BULL

1, Sniders Arcos Butch, Bernard O. Snider, New Enterprise; 2, Leaders Atlas Adrian, Frederick A. Hobaugh, York.

BULL, 2 YEARS AND UNDER 3

1, Green Slopes Champions Quient, Ned & Virgie McDonald, Imler.

JUNIOR HEIFER CALF

1, Co Hill Farms D Trixie, Renee Anne Fava, Scenery Hill; 2, Maplevale Princess Corrie, C. Gregory Harding, Brookville; 3, Green Slopes Gerrys Bopeep, Ned & Virgie McDonald.

SENIOR HEIFER CALF

1, Rutter Bros. Leaders Prixie, Tim Rutter, York; 2, Hooverville Princes Shirley, Patricia Ann Layman, Waynesboro; 3, Hollow View P Elanor, Scott & Elsie Wolff.

JUNIOR YEARLING HEIFER

1, Twin Brook Falcon Emily, Patricia Marchezak McMurray, Washington; 2, Long Lane Princes Rosebud, Michael M. Benedict, Waynesboro; 3, Holcombs D Lady, Robert E. Holcomb, Greene, N. Y.

SENIOR YEARLING HEIFER

1, Holcombs G Audie, Robert E. Holcomb; 2, Holcombs B Joyce, Robert E. Holcomb; 3, Hollow View F Hilda, Scott & Elsie Wolff.

JUNIOR TWO-YEAR-OLD COW

1, Messix M C Ruby, Chester & Barbara Williams, Waukesha, Wis.; 2, Manor Champ Flora, Bernard O. Snider; 3, Windy Hill Fay Gale, Gene & Janet Harding & Family, Brookville.

SENIOR TWO-YEAR-OLD COW

1, Oley Acres F Verla, Mrs. Eugenia C. Madeira; 2, Rus Mars Champion Karena, Russell J. Subject, Cuba, N. Y.; 3, Messixs T H A Dinah, Chester & Barbara Williams.

PENNSYLVANIA

THREE-YEAR-OLD FUTURITY

1, Hullside Champion Patricia, Hullside Farm, Westminster, Md.; 2, Green Slopes Champion Gerry, Ned & Virgie McDonald; 3, Ideals Calvins Jennifer, Cynthia Swingle, Lake Ariel.

COW, 3 YEARS AND UNDER 4

1, Cross Arrows Falcon Lorlei, E. C. Anderson, Wake, Va.; 2, Coventry Chief Corinne, Curtis Yaple, Houtzdale; 3, Applebrook Corporals Cass, Alisa Marie Fava, Scenery Hill.

COW, 4 YEARS AND UNDER 5

1, Guernsey Land D N Mamie, Russell J. Subject; 2, Cross Arrows Champion Sue, Charles McLaughlin, Harrison, Ohio; 3, Locust Lane M C Beth, Wayne F. Hobaugh, York.

AGED COW

1, Hillcrest Avis Alma, Russell J. Subject; 2, Woodacres Dari Bonita, Jeffrey L. Harding, Brookville; 3, Breezy Knolls Elsie, William Yaple, Houtzdale.

JUNIOR GET OF SIRE

1, Michael M. Benedict on get of Lyrene May Rose Prince.

GET OF SIRE

1, William Yaple on get of Woodacres Master Chief; 2, Mrs. Eugenia C. Madeira on get of Spring Ridge G Falcon; 3, Russell J. Subject on get of UNH Darimost Noble.

PRODUCE OF DAM

1, Mrs. Eugenia C. Madeira on produce of Kelsos Fame Gayity; 2, Wilmer B. Campbell, Halifax, on produce of Keystone J V Oralie; 3, Marvin Howell, Allentown, on produce of entry.

BEST THREE FEMALES

1, Russell J. Subject; 2, Mrs. Eugenia C. Madeira; 3, Wilmer B. Campbell.

DAM–DAUGHTER

1, William Yaple; 2, Edward Scott, Jr., Lafayette, N. J.; 3, Wilmer B. Campbell.

DAIRY HERD

1, Russell J. Subject; 2, Mrs. Eugenia C. Madeira; 3, Wilmer B. Campbell.

STATE OR PROVINCIAL HERD

1, Pennsylvania; 2, New York; 3, New Jersey.

Junior Show

JUNIOR HEIFER CALF
1, Maplevale Princess Corrie, Gregory Harding, Brookville; 2, Green Slopes Gerrys Bopeep, Kevin Callihan, Imler.

INTERMEDIATE HEIFER CALF
1, Gordlines Transfer Cathy, Carol Balmer, Lititz; 2, Heit Haven Pam, Jeffery Staner, Berwyn.

SENIOR HEIFER CALF
1, Rutter Bros. Leaders Prixie, Tim Rutter, York; 2, Hooverville Princes Shirley, Patricia Layman, Waynesboro.

JUNIOR YEARLING HEIFER
1, Elsview Farms Admirals Charity, Renee Fava, Scenery Hill; 2, Piney Lane Princess Perfume, Harlan Myers, Littlestown.

SENIOR YEARLING HEIFER
1, Conovers Ted Madore, Doug Kilgore, Airville; 2, Elsview Farms Adms. Lilas Hope, Renee Fava.

COW, 2 YEARS AND UNDER 3
1, Lash Farm Jills Duchess, Sally Lash, West Newton; 2, Grand View Champions Annalee, Jane Derby, Berwick.

COW, 3 YEARS AND UNDER 4
1, Rutter Bros. C Beth, Cindy Rutter, York; 2, Green Slopes Champion Gerry, Kevin Callihan.

AGED COW
1, Woodacres Dari Bonita, Jeffrey Harding, Brookville; 2, Breezy Knolls Elsie, Carl Yaple, Houtzdale.

Roy E. Jacobs and Sons Have Two Champions and are Premier Breeders

Frank Sivesind and Family are Premier Exhibitors and Have Reserve Senior and Reserve Grand Champion Female

R. D. and Douglas Wilson Have Senior and Grand Champion Female

IOWA STATE FAIR

DES MOINES, August 24, 149 HEAD
C. F. Foreman, Ames, Iowa, Judge

Senior and Grand Champion Bull – Prairie Moon AM Tim, Charles Decher, Oelwein

Reserve Champion Bull – Dutch Mill Dukes Marcus, Roy E. Jacobs & Sons, Sparta, Wis.

Senior and Grand Champion Female – Myown T Hornets Mil, R. D. & Douglas Wilson, St. Charles

Reserve Senior and Reserve Grand Champion Female – Open Grounds MR Prince Hyssop, Frank Sivesind, Waukon

Junior Champion Female – Dutch Mill Dukes Susan, Roy E. Jacobs & Sons

Reserve Junior Champion Female – Roselorn L Carmon, G. R. Hopper, Toledo

Premier Breeder – Roy E. Jacobs & Sons

Premier Exhibitor – Frank Sivesind & Family

Class Winners

BULL CALF
1, Dutch Mill Fortunes Peer, Ben Crocker, Belmond; 2, Cedar Way Prince Signet, Cedar Way Guernsey Farm, Waverly; 3, Windy Lea Noble John, Charles Decher, Oelwein.

YEARLING BULL
1, Dutch Mill Dukes Marcus, Roy E. Jacobs & Sons, Sparta, Wis.; 2, Prairie Moon Sambo Pilot, Frank Sivesind & Family, Waukon; 3, Cloverdells Promises King, Harvey & Maurice Moeckly, Polk City.

BULL, 2 YEARS AND OVER
1, Prairie Moon AM Tim, Charles Decher; 2, Dutch Mill Falcons Agnew, Roy E. Jacobs & Sons.

HEIFER CALF
1, Dutch Mill Dukes Susan, Roy E. Jacobs & Sons; 2, Iolas Fayvor Audry, Chester Onstot & Family, Indianola; 3, Dutch Mill Dukes Marvel, Roy E. Jacobs & Sons.

JUNIOR YEARLING HEIFER
1, Wallaine Farm Dot, G. R. Hopper & Family, Toledo; 2, Forest Homes Heart Liberty, Leroy Klimpke & Son, Athens, Wis.; 3, Woodruff Farm D Celia, Duane Woodruff & Family, Indianola.

SENIOR YEARLING HEIFER
1, Roselorn L Carmon, G. R. Hopper & Family; 2, Kellogg Princess Mel, Charles Decher; 3, Dutch Mill Fayvors Faye, Roy E. Jacobs & Sons.

COW, 2 YEARS AND UNDER 3
1, Myown T Hornets Mil, R. D. & Douglas Wilson, St. Charles; 2, Coulee Country R Peg, Frank Sivesind & Family; 3, Pine Grove P Tora, R. D. & Douglas Wilson.

COW, 3 YEARS AND UNDER 4
1, Metzger Farms F Rheatha, Richard Troester & Family, Elkader; 2, Dutch Mill Falcons Gretchen, Ben Crocker; 3, Woodruff Farm A Quality, Duane Woodruff & Family.

COW, 4 YEARS AND UNDER 5
1, Wilson C T H Beauty, R. D. & Douglas Wilson; 2, Prairie Moon Jan, Frank Sivesind & Family; 3, Walker Farms C Martha, Roy E. Jacobs & Sons.

AGED COW
1, Open Grounds MR Prince Hyssop, Frank Sivesind & Family; 2, Pleasant Oak Zephyr, Duane Woodruff & Family; 3, Muehling Meadows F C Dolly, R. D. & Douglas Wilson.

BEST UDDERED COW

TWO-YEAR-OLDS
1, Myown T Hornets Mil, R. D. & Douglas Wilson; 2, Coulee Country R Peg, Frank Sivesind & Family.

THREE-YEAR-OLDS
1, Metzger Farms F Rheatha, Richard Troester & Family; 2, Dutch Mill Falcons Gretchen, Ben Crocker.

FOUR-YEAR-OLDS
1, Walker Farms C Martha, Roy E. Jacobs & Sons; 2, Prairie Moon Chief Lynn, Frank Sivesind & Family.

AGED COWS
1, Open Grounds MR Prince Hyssop, Frank Sivesind & Family; 2, Pleasant Oak Zephyr, Duane Woodruff & Family.

JUNIOR GET OF SIRE
1, Roy E. Jacobs & Sons on get of Lyrene Prince Duke; 2, Roy E. Jacobs & Sons on get of Dutch Mills Champions Future.

BEST FOUR HEAD
1, R. D. & Douglas Wilson; 2, Frank Sivesind & Family; 3, Duane Woodruff & Family.

4-H Show

Des Moines, August 22

Judge: Rex Ricketts

43 Head Shown

SENIOR AND GRAND CHAMPION FEMALE
Cedar Way Secrets Darijan, Pamela Walther, Waverly

JUNIOR CHAMPION FEMALE
Cedar Way Secrets Billie Soo, Pamela Walther

HEIFER CALF
1, Prairie Moon Coral, William Scherf, III, Farmersburg; 2, Cedar Crest Fayvors Patty, Keith Mullenix, Woodbine; 3, Woodruff Farm C Rita, Mike Woodruff, Indianola.

JUNIOR YEARLING HEIFER
1, Wallaine Farm Dot, Terry Hopper, Toledo; 2, Dittmar Farm Princess Mit, Doug Onstot, Indianola; 3, Old Farmstead Maltie, Larry Fike, Waterloo.

SENIOR YEARLING HEIFER
1, Cedar Way Secrets Billie Soo, Pamela Walther, Waverly; 2, Roselorn L Kippi, Terry Hopper; 3, Cedar Crest Fayvors Sandy, Keith Mullenix.

COW, 2 YEARS AND UNDER 3
1, Woodruff Farm D Beth, Mike Woodruff; 2, Roselorns Champion Paula, Terry Hopper; 3, Green Spruce Flo, Karla Flage, Postville.

COW, 3 YEARS AND UNDER 5
1, Wing Acres Dividend Gay, David Wing, Colfax; 2, Old Farmstead Peebles, Larry Fike; 3, Old Farmstead Janey, Larry Fike.

AGED COW
1, Cedar Way Secrets Darijan, Pamela

Cedar Way Secrets Billie Soo, junior champion at Iowa State Fair 4-H Show, exhibited by Pamela Walther, Waverly, at the halter, with Karen Lage presenting the ribbon.

Stanmar Sue, senior and grand champion at Iowa State Fair FFA Show, exhibited by Stanley Gable, Hartley, winner of the Guernsey showmanship award and second place in all-breeds showmanship, at the halter with Karen Lage presenting the ribbon.

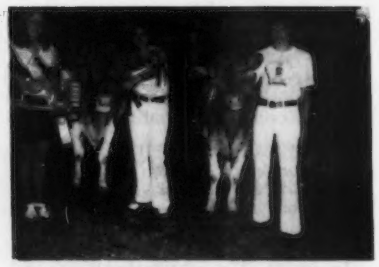

Karen Lage, Davenport, Iowa Guernsey Queen; Cedar Way Secrets Darijan, senior and grand champion, and Cedar Way Secrets Billie Soo, junior champion at Iowa State Fair 4-H Show; Pamela Walther, Waverly, owner and exhibitor of both animals, and Allen Hempeler, Garnavillo, assisting.

Highland Ann Marie, junior champion at Iowa State Fair FFA Show, exhibited by Stanley Gable, Hartley, at the halter, with Karen Lage presenting the ribbon.

Iola Snoppys Karen, first place three-year-old at Iowa State Fair FFA Show, exhibited by Don Kappelman, Indianola, second in Guernsey showmanship and third in all-breed competition, at the halter.

Walther; 2, Roselorns Key Lisa Ann, Susan Hopper, Toledo; 3, Roselorns K Biserka, Terry Hopper.

JUNIOR DAIRY HERD

1, Pamela Walther; 2, Terry Hopper; 3, David Wing.

SHOWMANSHIP

Pam Walther (Purple Ribbon)
Terry Hopper (Purple Ribbon)

FFA Show

SENIOR AND GRAND CHAMPION FEMALE

Stanmar Sue, Stanley Gable, Hartley

JUNIOR CHAMPION FEMALE

Highland Ann Marie, Stanley Gable

HEIFER CALF

Stanmar Sharon, Stanley Gable

JUNIOR YEARLING HEIFER

Highland Ann Marie, Stanley Gable

COW, 2 YEARS AND UNDER 3

Stanmar Sue, Stanley Gable

COW, 3 YEARS AND UNDER 4

Iola Snoppys Karen, Don Kappelman, Indianola

SHOWMANSHIP

1, Stanley Gable; 2, Don Kappelman.

Roy E. Jacobs and Sons are Premier Breeders

Wachholz Bros. and Dutch Mill Tie for Premier Exhibitor Honors

Mr. and Mrs. Clarence Ahlborn and Daughters Have Senior and Grand Champion Bull

Arthur H. Ulland Shows Junior Champion Female

Hilldale Hilltopper Tillie is Senior and Grand Champion Female

MINNESOTA STATE FAIR

ST. PAUL, August 27, 175 HEAD
Thomas L. Lyon, Shawano, Wisconsin, Judge

Senior and Grand Champion Bull – Lockshore Lance Thunder, Mr. & Mrs. Clarence Ahlborn & Daughters, Owatonna

Reserve Senior and Reserve Grand Champion Bull – Lyrene Duke Grand, Sherburne Prairie Farm, Menomonie, Wis.

Junior Champion Bull – Dutch Mill Dukes Marcus, Roy E. Jacobs & Sons, Sparta, Wis.

Senior and Grand Champion Female – Hilldale Hilltopper Tillie, Wachholz Bros., Winona

Reserve Senior and Reserve Grand Champion Female – Dutch Mill Falcons Gretchen, Ben Crocker, Belmond, Iowa

Junior Champion Female – Middle Lane Great Tracy, Arthur H. Ulland, Austin

Reserve Junior Champion Female – Dutch Mill Dukes Susan, Roy E. Jacobs & Sons

Premier Breeder – Roy E. Jacobs & Sons

Premier Exhibitor – (Tie) Roy E. Jacobs & Sons and Wachholz Bros.

Class Winners

BULL CALF

1, Coulee Crest Marty Fortune, Mr. & Mrs. Donald Peterson, Cashton, Wis.; 2, Hilldale Prince Golden, Wachholz Bros., Winona; 3, Wil Dor F Challenger, Ray Miller & Family, Austin.

JUNIOR YEARLING BULL

1, Elk Meadow Kaldis Daronamo, Stallman Bros., Elk Mound, Wis.; 2, Schwinghamer Farm Vulcan, Bert & Gert Schwinghamer, Albany; 3, Maple Leaf Dari Lad, Russell J. Wirt & Family, Lewiston.

SENIOR YEARLING BULL

1, Dutch Mill Dukes Marcus, Roy E. Jacobs & Sons, Sparta, Wis.; 2, Elk Meadow Halesias Kickapoo, Stallman Bros.; 3, Pine Ridge Dari Bill, Chris W. Skaar, Hayward.

BULL, 2 YEARS AND OVER

1, Lockshore Lance Thunder, Mr. & Mrs. Clarence Ahlborn & Daughters, Owatonna; 2, Lyrene Duke Grand, Sherburne Prairie Farm, Menomonie, Wis.; 3, Fauver Hill Hal Samson, Russell J. Wirt & Family.

HEIFER CALF

1, Dutch Mill Dukes Susan, Roy E. Jacobs & Sons; 2, Sherburne Prairie G Georgine, Sherburne Prairie Farm; 3, Dutch Mill Dukes Marvel, Roy E. Jacobs & Sons.

Iowa and Minnesota Champions

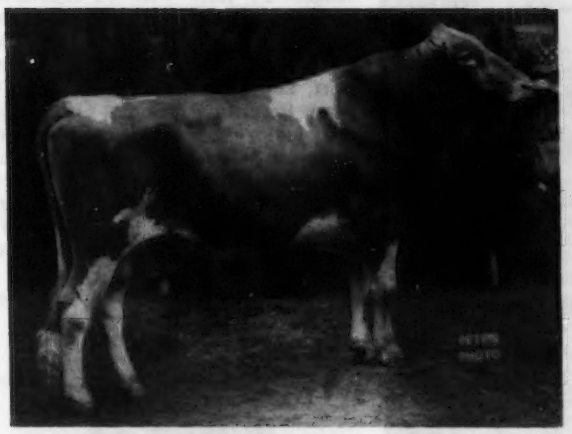

Lockshore Lance Thunder, senior and grand champion bull at Minnesota, exhibited by Mr. and Mrs. Clarence Ahlborn and Daughters, Owatonna, Minnesota.

Dutch Mill Dukes Marcus, junior champion bull at Minnesota and reserve champion at Iowa, exhibited by Roy E. Jacobs & Sons, Sparta, Wisconsin.

Hilldale Hiltopper Tillie, senior and grand champion female at Minnesota, exhibited by Wachholz Bros., Winona, Minnesota.

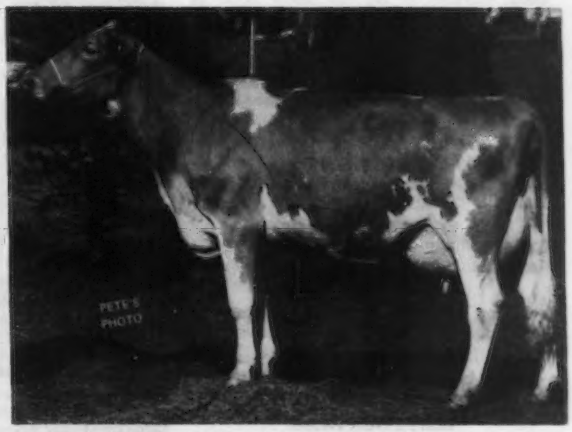

Myown T Hornets Mil, senior and grand champion female at Iowa, exhibited by R. D. and Douglas Wilson, St. Charles, Iowa.

Middle Lane Great Tracy, junior champion female at Minnesota, exhibited by Arthur H. Ulland, Austin, Minnesota.

Dutch Mill Dukes Susan, junior champion female at Iowa and reserve junior champion at Minnesota, exhibited by Roy E. Jacobs & Sons, Sparta, Wisconsin.

JUNIOR YEARLING HEIFER
1, Hilldale De Candy, Wachholz Bros.; 2, Schwinghamer Farm Valeria, Bert & Gert Schwinghamer; 3, Maple Leaf S Delight, Russell J. Wirt & Family.

SENIOR YEARLING HEIFER
1, Middle Lane Great Tracy, Arthur H. Ulland, Austin; 2, Elk Meadow Foresas Feebee, Stallman Bros.; 3, Dutch Mill Leaders Map, Roy E. Jacobs & Sons.

COW, 2 YEARS AND UNDER 3
1, Hilldale Hilltopper Tillie, Wachholz Bros.; 2, Schwinghamer Farm Unoria, Bert & Gert Schwinghamer; 3, Maple Leaf Mithealice, Russell J. Wirt & Family.

COW, 3 YEARS AND UNDER 4
1, Dutch Mill Falcons Gretchen, Ben Crocker, Belmond, Iowa; 2, Ideals Charlemagne Sadie, Kenneth W. Angstman, Mora; 3, Pine Ridge Fames Tiffany, Chris W. Skaar.

DRY COW, 3 YEARS AND OVER
1, Maple Leaf Gay Ella, Russell J. Wirt & Family; 2, Oakvale Hals Guylet, Arthur H. Ulland; 3, Sherburne Prairie G Vanessa, Sherburne Prairie Farm.

COW, 4 YEARS AND UNDER 5
1, Happy Hollow F Katherine, George D. Peterson & Family, Wilson, Wis.; 2, Pine Ridge Champions Belle, Chris W. Skaar; 3, Walker Farms C Martha, Roy E. Jacobs & Sons.

AGED COW
1, Con Lins Happy H Violet, Mr. & Mrs. Donald Peterson; 2, Sherburne Prairie S Fancy, Sherburne Prairie Farm; 3, Erlyn Acres Jo, Carol Sue Ahlborn, Owatonna.

BEST UDDERED COW

TWO-YEAR-OLDS
Maple Leaf Mithealice, Russell J. Wirt & Family.

THREE-YEAR-OLDS
Dutch Mill Falcons Gretchen, Ben Crocker.

FOUR-YEAR-OLDS
Happy Hollow F Katherine, George D. Peterson & Family.

AGED COWS
Con Lins Happy H Violet, Mr. & Mrs. Donald Peterson.

BEST FOUR HEAD
1, Mr. & Mrs. Donald Peterson; 2, Russell J. Wirt & Family; 3, Sherburne Prairie Farm.

DISTRICT HERD
1, Southeast; 2, South Central; 3, Central.

FFA Show

August 31

Judge: Olaf Kjome

SENIOR AND GRAND CHAMPION FEMALE
Maple Leaf B Thealice, Douglas Wirt, Lewiston

RESERVE CHAMPION FEMALE
Erlyn Acres Jo, Carol Sue Ahlborn, Owatonna

JUNIOR CHAMPION FEMALE
Turtle Creek C Sasha, Carol Sue Ahlborn

RESERVE JUNIOR CHAMPION FEMALE
Melchert Farms GA Velma, Dale Staupe, Preston

Mrs. LuElla Fuchs, Nerstrand, secretary of the Minnesota G. B. A., presenting the Premier Exhibitor Award to Earl Wachholz. Wachholz Bros., Winona, tied for premier exhibitor honors with Roy E. Jacobs & Sons, Sparta, Wisconsin.

Mr. and Mrs. Roy E. Jacobs, Sparta, Wis., winners of the Premier Breeder Award at Minnesota State Fair.

Tom Forner, Chaska, Minn., exhibitor of the senior and grand champion of the Minnesota 4-H Show, is presented the pewter pitcher provided by The American Guernsey Cattle Club, by LaVonne Skaar, Hayward, Minnesota Guernsey Queen.

HEIFER CALF
Wil Dor H Bubbles, Dean Jirousek, Owatonna

JUNIOR YEARLING HEIFER
Turtle Creek H Flow, Carol Sue Ahlborn

SENIOR YEARLING HEIFER
Turtle Creek C Sasha, Carol Sue Ahlborn

COW, 2 YEARS AND UNDER 3
Maple Leaf B Thealice, Douglas Wirt

COW, 3 YEARS AND UNDER 4
Havanna Heights Nita, Dan Cross, Sherburn

COW, 4 YEARS AND UNDER 5
Wrens D Wistful of Twin Poplar, Dan Cross

AGED COW
Erlyn Acres Jo, Carol Sue Ahlborn

PRODUCE OF DAM
Dan Cross

BEST THREE FEMALES
Carol Sue Ahlborn

CHAPTER GROUP
Owatonna

4-H Show

IN THE Minnesota 4-H Show held August 31 there were 32 registered Guernseys paraded before Judge Tom Lyon. Tom Forner, Chaska, showed the senior and grand champion; Kim Wirt, Lewiston had the reserve champion, Carol Sue Ahlborn, Owatonna, the junior champion and Gordon Peterson, West Concord, showed the reserve junior champion. A pewter pitcher was awarded by The American Guernsey Cattle Club to Tom Forner, the exhibitor of the senior and grand champion of the show.

Kermit Graf
4-H and Youth Agent
Walworth County, Wisconsin

KERMIT GRAF, Route 1, Kiel, Wis., was recently named 4-H and Youth Agent in Walworth County, Wisconsin. Kermit, son of Mr. and Mrs. Wilmer Graf, long time Guernsey breeders and shippers of GOLDEN GUERNSEY Milk, is a recent graduate of the University of Wisconsin-Milwaukee with a bachelor of science degree in communications education.

He was a 4-H member and leader in Manitowoc County where he showed Graf Farms registered Guernseys in the 4-H and open class shows. Since taking over the job, Kermit has coached his county judging team to a second place finish in the state contest and a berth in the National Judging Contest in Madison, at World Dairy Expo.

Chat . . .

The Blue Seal's Herdsman Trophy winner was Gordon Shortsleeves, Weslind Farm, Mansfield, Massachusetts. Gordon was also the Guernsey breed winner of the Stockman cane at the 1974 Eastern States Exposition.

SHOWS

SOUTH DAKOTA STATE FAIR

Huron, August 31

Judge: Loren Olson

61 Head Shown

SENIOR AND GRAND CHAMPION BULL
Strouston H Champ Wonder Boy, Harold L. Johnston & Family, Summit

JUNIOR AND RESERVE GRAND CHAMPION BULL
Strouston Champ Lee, Harold L. Johnston & Family

SENIOR AND GRAND CHAMPION FEMALE
Dutch Mill Falcons Gretchen, Ben Crocker & Family, Belmond, Iowa

RESERVE GRAND CHAMPION FEMALE
Strouston CC Gretchin, Harold L. Johnston & Family

JUNIOR CHAMPION FEMALE
Strouston Charle Avis, Harold L. Johnston & Family

BULL CALF
1, Dutch Mill Futures Peer, Ben Crocker & Family; 2, Lake View Farm Mike, Jerome Meyer, Clear Lake; 3, Carryon A Apollo, Delbert and Chris Thue, Bryant.

JUNIOR YEARLING BULL
1, Carryon J Royal, W. E. Feind, Hazel; 2, Strouston Noble Satan, Harold L. Johnston & Family.

SENIOR YEARLING BULL
1, Strouston Champ Lee, Harold L. Johnston & Family; 2, Lake View Farm Dari Maker, Jerome Meyer; 3, Lake View Farm Dari Glow, Jerome Meyer.

BULL, 2 YEARS AND UNDER 3
Viaduct Ilus, Delbert & Chris Thue.

AGED BULL
1, Strouston H Champ Wonder Boy, Harold L. Johnston & Family.

HEIFER CALF
1, Strouston Charle Avis, Harold L. Johnston & Family; 2, Carryon O Sue, Richard Kasten, Hazel; 3, Regal Pines Daffodil Fay, Ben Crocker & Family.

JUNIOR YEARLING HEIFER
1, CW Gee Bonanzas Stacey, Ben Crocker & Family; 2, Dutch Mill Future Virdie, Ben Crocker & Family; 3, Strouston CC Alecia, Harold L. Johnston & Family.

SENIOR YEARLING HEIFER
1, Dutch Mill Futures Adele, Ben Crocker & Family; 2, White Farms M P Fern, Harold L. Johnston & Family; 3, Carryon D Cupid, W. E. Feind.

COW, 2 YEARS AND UNDER 3
1, Strouston CC Gretchin, Harold L. Johnston & Family; 2, Strouston Jansons Ambe, Harold L. Johnston & Family; 3, Carryon M Reba, W. E. Feind.

COW, 3 YEARS AND UNDER 4
1, Dutch Mill Falcons Gretchen, Ben Crocker & Family; 2, Strouston Eldo Domino, Harold L. Johnston & Family; 3, Woodacres Duchess Alyce, Harold L. Johnston & Family.

COW, 4 YEARS AND UNDER 5
1, Carryon O Cynthia, W. E. Feind; 2, Wil Dor H Bambi, Ted Meyer, Clear Lake; 3, Three Cliffs Billys Olinda, Harold L. Johnston & Family.

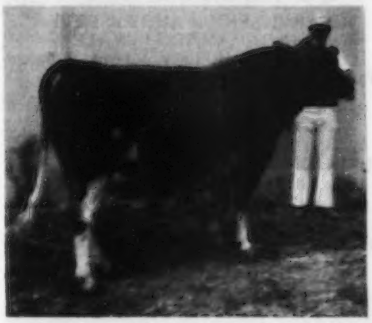

Strouston H Champ Wonder Boy, senior and grand champion at South Dakota State Fair, exhibited by Harold L. Johnston and Family, Summit.

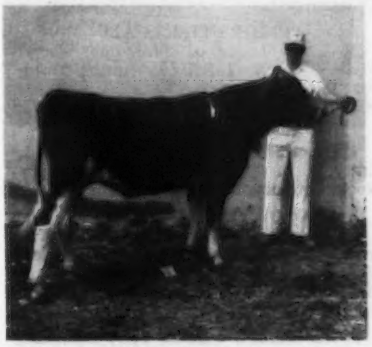

Strouston Champ Lee, junior and reserve grand champion at South Dakota State Fair, exhibited by Harold L. Johnston and Family, Summit.

Dutch Mill Falcons Gretchen, senior and grand champion female at South Dakota State Fair, exhibited by Ben Crocker and Family, Belmond, Iowa.

Strouston Charle Avis, junior champion female at South Dakota State Fair, exhibited by Harold L. Johnston and Family, Summit.

AGED COW
1, Ideals Trillons Netora, Harold L. Johnston & Family; 2, Strouston Angela, Harold L. Johnston & Family; 3, Carryon Royal Carol, W. E. Feind.

BEST UDDERED COW

CHAMPION
Strouston CC Gretchin, Harold L. Johnston & Family

TWO-YEAR-OLDS
Strouston CC Gretchin, Harold L. Johnston & Family

THREE-YEAR-OLDS
Dutch Mill Falcons Gretchen, Ben Crocker & Family

FOUR-YEAR-OLDS
Woodacres Empress Saffron, Harold L. Johnston & Family

AGED COWS
Carryon Royal Carol, W. E. Feind

JUNIOR GET OF SIRE
1, Ben Crocker & Family on get of Dutch Mill Champions Future; 2, Harold L. Johnston & Family on get of Fauver Hill C Constantinople.

SENIOR GET OF SIRE
1, Harold L. Johnston & Family on get of Fauver Hill C. Constantinople; 2, Delbert & Chris Thue on get of Hilldale Dari Jubilee; 3, W. E. Feind on get of Western Glow Darimost.

PRODUCE OF DAM
1, Harold L. Johnston & Family on produce of Boe Ridge Dari Ava; 2, Harold L. Johnston & Family on produce of Strouston Waterloo Angela; 3, W. E. Feind on produce of Carryon Royal Carol.

BEST THREE FEMALES
1, Harold L. Johnston & Family; 2, W. E. Feind; 3, Delbert & Chris Thue.

DAM–DAUGHTER
1, Harold L. Johnston & Family; 2, Harold L. Johnston & Family; 3, Richard Kasten.

DAIRY HERD
1, Harold L. Johnston & Family; 2, W. E. Feind; 3, Delbert & Chris Thue.

ARKANSAS STATE FAIR

Little Rock, October 4

JUNIOR AND GRAND CHAMPION BULL
Chozen Acres MRP Star, Chozen Acres, Lincoln

SENIOR CHAMPION BULL
Win Meadow Millionaire, Win Meadow Farm, Greenbrier

RESERVE JUNIOR AND RESERVE GRAND CHAMPION BULL
Derah Dari King, Deborah McNeill, Carlisle

SENIOR AND GRAND CHAMPION FEMALE
Boeuf Valleys M Fran, Chozen Acres

RESERVE SENIOR AND RESERVE GRAND CHAMPION FEMALE
Wiedowers True Blue Linda, Dave Wiedower, Conway

JUNIOR CHAMPION FEMALE
Chozen Acres MRP Frostie, Chozen Acres

BULL CALF
Derah Dari King, Deborah McNeill

SENIOR YEARLING BULL
Chozen Acres MRP Star, Chozen Acres

BULL, 2 YEARS AND OVER
Win Meadow Millionaire, Win Meadow Farm

JUNIOR HEIFER CALF
Win Meadow Winston Sue, Win Meadow Farm

INTERMEDIATE HEIFER CALF
Chozen Acres Dari Goldie, Chozen Acres

SENIOR HEIFER CALF
Chozen Acres MRP Frostie, Chozen Acres

JUNIOR YEARLING HEIFER
Chozen Acres Win Alpha, Chozen Acres

SENIOR YEARLING HEIFER
Chozen Acres MRP Princess, Chozen Acres

COW, 2 YEARS AND UNDER 3
Wiedowers True Blue Linda, Dave Wiedower

COW, 3 YEARS AND UNDER 4
Webbs Farm ABC Ava, Chozen Acres

COW, 4 YEARS AND UNDER 5
Boeuf Valleys M Fran, Chozen Acres

JUNIOR GET OF SIRE
Chozen Acres on get of Lyrene May Rose Prince

BREEDERS GET OF SIRE
Chozen Acres on get of Lyrene May Rose Prince

PRODUCE OF DAM
Win Meadow Farm on produce of Win Meadow Queen Sonya

BEST THREE FEMALES
Chozen Acres

DAIRY HERD
Larry McCroskey, Lonoke

DISTRICT HERD
Southeast District

PREMIER BREEDER AND EXHIBITOR
Chozen Acres

Junior Show

Little Rock, October 3

CHAMPION BULL
Derah Dari King, Deborah McNeill, Carlisle

SENIOR AND GRAND CHAMPION FEMALE
Wiedowers True Blue Linda, Dave Wiedower, Conway

JUNIOR CHAMPION FEMALE
Beauty Corp Pammy, Gerald Spinks, Lincoln

Wisconsin State Fair Junior Show

Milwaukee, August 10

Judge: George Barlass

110 Head Shown

CHAMPION BULL
Spring Flo Roger, Kevin Buttles, Black Creek

RESERVE CHAMPION BULL
Hi Y Doughnut Puncher, Byron Edge, Fennimore

SENIOR AND GRAND CHAMPION FEMALE
(Sherburne Prairie Award)
Weg Acres Prince Alicia, Daniel Basse, Muskego

RESERVE SENIOR AND RESERVE GRAND CHAMPION FEMALE
Kuhtzdale T H Lucy, David Kuhtz, Waukesha

JUNIOR CHAMPION FEMALE
Dutch Mill Kukes Susan, Leo Hirsch, Sparta

RESERVE JUNIOR CHAMPION FEMALE
Elk Meadow Faresas, Terry Stallman, Elk Mound

JUNIOR BULL CALF
1, Spring Flo Roger, Kevin Buttles; 2, Kylands Prince George, William Kyle, Whitewater.

SENIOR BULL CALF
1,Hi Y Doughnut Puncher, Byron Edge; 2, Cedar Creek Tom, Gary Wiepking, Cedarburg.

JUNIOR HEIFER CALF
1, Lolas Lotus of Sunnyside, Cheryl Vieth, Norwalk; 2, Arlador Winston Amanda, Tom McKittrick, Viola; 3, Arlador Winston Nana, Ellen McKittrick, Viola.

SENIOR HEIFER CALF
1, Dutch Mill Kukes Susan, Leo Hirsch; 2, Entry, Grant Harder, Neillsville; 3, Cozy Nooks G Nancy, Jerry Wendt, Waukesha.

JUNIOR YEARLING HEIFER
1, Pinevale Barons Patsy, Tom McKittrick; 2, Fern Hill Loradee, Joan Cramer, Menomonie; 3, Loyal Acres Vanessa, LaVon McKittrick, Soldiers Grove.

SENIOR YEARLING HEIFER
1, Elk Meadow Faresas, Terry Stallman; 2, Circle Farm Foresquire Christy, Linda Lakey, Trempealeau; 3, Cozy Nooks N Bonnie, Jean Wendt, Waukesha.

COW, 2 YEARS AND UNDER 3
1, Weg Acres Prince Alicia, Daniel Basse; 2, Bethclifs Foresquire Sally, Theresa Klemm, Baraboo; 3, Happy Hollow G Ophelia, Gary Peterson, Wilson.

COW, 3 YEARS AND UNDER 4
1, Kuhtzdale T H Lucy, David Kuhtz; 2, Happy Hollow G Mamie, Mary Peterson, Wilson; 3, Happy Hollow C Nancy, Randy Peterson, Wilson.

COW, 4 YEARS AND UNDER 5
1, Lone Acres N Turquoise, Scott Kipp, North Prairie; 2, Cozy Nooks C Nimble, Jerry Wendt; 3, Knight Farms Karilee, Randy Peterson.

AGED COW
1, Happy Hollow VF Jane, Mary Peterson; 2, Cozy Nooks L L Alice, Joan Wendt, Waukesha; 3, Happy Hollow Dari Isabel, Gary Peterson.

BEST COUNTY GROUP
1, Waukesha; 2, St. Croix; 3, Sauk.

JUNIOR SHOWMANSHIP
(Level Green Award)
Larry Lakey, Trempealeau

SENIOR SHOWMANSHIP
Daniel Basse

A Subscription to the Journal Makes A Nice Gift

York Interstate Fair

York, Pa., September 11

Judge: Paul Fleming

CHAMPION BULL
Rutter Bros Dari Lighting, Rutter Bros., York

RESERVE CHAMPION BULL
Leaders Atlas Adrian, Fred A. Hobaugh, York

GRAND CHAMPION FEMALE
Myerlea Master Chief Hilarity, Rutter Bros.

RESERVE CHAMPION FEMALE
Rutter Bros Laddies Roxen, Rutter Bros.

JUNIOR CHAMPION FEMALE
Rutter Bros Leaders Prixie, Tina Rutter, York

RESERVE JUNIOR CHAMPION FEMALE
Rutter Bros Hornets Pea, Todd Rutter, York

BULL CALF
Commander Beths Comet, Fred A. Hobaugh

YEARLING BULL
Rutter Bros Dari Lighting, Rutter Bros.

JUNIOR HEIFER CALF
Rutter Bros Hornets Pea, Todd Rutter

INTERMEDIATE HEIFER CALF
Rutter Bros Hornets Ruth, Tina Rutter

SENIOR HEIFER CALF
Rutter Bros Leaders Prixie, Tina Rutter

JUNIOR YEARLING HEIFER
Rutter Bros Laddies Betsy, Cindy Rutter, York

SENIOR YEARLING HEIFER
Rutter Bros Laddies Cher, Rutter Bros.

COW, 2 YEARS AND UNDER 3
Rutter Bros Laddies Roxen, Rutter Bros.

DRY COW, 3 AND 4 YEARS
Prince Maries Melissa, Wayne E. Hobaugh, York

COW, 3 YEARS AND UNDER 4
Myerlea Master Chief Hilarity, Rutter Bros.

COW, 4 YEARS AND UNDER 5
Rutter Bros Princess Roxy, Rutter Bros.

DRY COW, 5 YEARS AND OVER
Dewan Farms Regal Gift, Fred A. Hobaugh

COW, 5 YEARS AND OVER
Douglaston Ador A Cleo, Rutter Bros.

BEST UDDERED COW
Myerlea Master Chief Hilarity, Rutter Bros.

JUNIOR GET OF SIRE
Rutter Bros. on get of Rutter Bros May Rose Lad

SENIOR GET OF SIRE
Rutter Bros.

PRODUCE OF DAM
Rutter Bros.

BEST THREE FEMALES
Rutter Bros.

DAM–DAUGHTER
Rutter Bros.

DAIRY HERD
Rutter Bros.

Clover Jack DR Trixie, 4-H senior and grand champion at the Stanislaus County Fair, exhibited by Brian Merenda, Paradise 4-H, at the halter.

Nells Glow Princess Ela, FFA junior champion, all breeds, at the Stanislaus County Fair, exhibited by Dwayne Nelson, Hilmar FFA, at the halter.

Carol Lynn Queens Joy, FFA senior and grand champion, all breeds, at the Stanislaus County Fair, exhibited by Dwayne Nelson, Hilmar FFA, at the halter.

Mi Valley Carlos Viva, 4-H junior champion at the Stanislaus County Fair, exhibited by Elizabeth Pierce, Sacred Heart 4-H, at the halter.

Loridon Prince Don, 4-H champion bull at the Stanislaus County Fair, exhibited by Bobby Breazeale, Paradise 4-H, at the halter.

Nells Glow MTS Brutus, FFA champion bull, all breeds, at the Stanislaus County Fair, exhibited by Dwayne Nelson, Hilmar FFA, at the halter.

Stanislaus County Fair

By Susan J. Brown
Livestock Department

THE 4-H AND FFA Guernsey classes were exhibited at the Stanislaus County Fair held in Turlock, Calif., on August 7. Mr. James Pappas was the official judge for the show. Seventy-two head of registerd Guernsey cattle were exhibited with the grand champion female in 4-H going to Brian Merenda, Paradise 4-H, on Clover Jack DR Trixie. In the FFA division, the grand champion ribbon went to Dwayne Nelson, Hilmar FFA, showing Carol Lynn Queens Joy.

Top Guernsey showmen honors were presented to Elizabeth Pierce, Sacred Heart 4-H, and Robert Breazeale, Paradise 4-H, for placing first and second in novice showmanship. Sheri Haglund, Westport 4-H, and Brian Merenda placed third and fourth, respectively, in advanced showmanship. In novice FFA showmanship, Jonathon Merenda, Hilmar FFA, placed second while his older brother, Mark, won advanced showmanship.

The California Guernsey Cattle Club donated two trophies to the 4-H and FFA winners of the Premier Guernsey Breeder award. Robert Breazeale was named premier breeder in the 4-H division with Dwayne Nelson capturing it in FFA.

Special recognition was achieved by Sheri Haglund for being named 4-H Outstanding Dairy Exhibitor, and by Dwayne Nelson as FFA Outstanding Dairy Exhibitor. Donald F. Ulm donated the trophy that was awarded to Sheri. J. S. West and Company presented their trophy to Dwayne. Both exhibitors were judged in their project, show placings, and exhibit.

Finger Lakes District Show

Cortland, N. Y., July 27

Judge: William Peck

SENIOR AND GRAND CHAMPION FEMALE
Ripley Farm Darimost Elsie, Roland Ripley, Cortland

RESERVE GRAND CHAMPION FEMALE
Flemingdale Daffy, Paul & Margaret Fleming, Cortland

JUNIOR CHAMPION FEMALE
High Meadows Z Ornate, Suzette Venier, La Fayette

JUNIOR HEIFER CALF
High Meadows Z Ornate, Suzette Venier

INTERMEDIATE HEIFER CALF
Flemingdale HOF Cupid, Paul & Margaret Fleming

SENIOR HEIFER CALF
High Meadows Z Marylee, William Charles Venier, La Fayette

JUNIOR YEARLING HEIFER
Ripley Farms MRP Tilly, Cheryl Ripley, Cortland

SENIOR YEARLING HEIFER
Flemingdale Charming Beatrice, Paul & Margaret Fleming

COW, 2 YEARS AND UNDER 3
Flemingdale Daffy, Paul & Margaret Fleming

COW, 3 YEARS AND UNDER 4
Ripley Farms Darimost Abilene, Christel Ripley, Cortland

COW, 4 YEARS AND OVER
Ripley Farms Darimost Elsie, Roland Ripley

DRY COW
Wandering Brooks J Margaret, Paul & Margaret Fleming

JUNIOR GET OF SIRE
Roland Ripley & Family on get of Lyrene May Rose Prince

SENIOR GET OF SIRE
Roland Ripley & Family on get of Western Glow Darimost

BEST THREE FEMALES
Flemingdale Farms, Cortland

Junior Show

SENIOR AND GRAND CHAMPION FEMALE
Wandering Brook D Pet, Cheryl Ripley, Cortland

JUNIOR CHAMPION FEMALE
High Meadows Z Ornate, Suzette Venier, La Fayette

JUNIOR HEIFER CALF
High Meadows Z Ornate, Suzette Venier

SENIOR HEIFER CALF
Circleview Prince Audrey, Cheryl Ripley

JUNIOR YEARLING HEIFER
Ripley Farms MRP Tilly, Cheryl Ripley

SENIOR YEARLING HEIFER
Gaylay Farms Dons Maria, Christel Ripley, Cortland

COW, 2 YEARS AND UNDER 3
Stewart Farm Darimost Marla, Susan Ripley, Cortland

COW, 3 YEARS AND UNDER 4
Ripley Farms Darimost Abilene, Christel Ripley

COW, 4 YEARS AND OVER
Wandering Brook D Pet, Cheryl Ripley

South Central Minnesota District Show

Owatonna, August 17

Judge: Bernard Pralle

58 Head Shown

SENIOR AND GRAND CHAMPION BULL
Fauver Hill Hal Super, Clarence Ahlborn & Family, Owatonna

JUNIOR AND RESERVE CHAMPION BULL
Wil Dor F Challenger, Ray Miller & Family, Austin

SENIOR AND GRAND CHAMPION FEMALE
Erlyn Acres Jo, Carol Sue Alhborn, Owatonna

RESERVE CHAMPION FEMALE
Pine Ridge Champions Belle, Tracy Skaar, Hayward

JUNIOR CHAMPION FEMALE
Middle Lane Great Tracy, Arthur Ulland, Austin

BULL CALF
Wil Dor F Challenger, Ray Miller & Family

YEARLING BULL
Thompsons Superior, Ray & Sylvia Thompson, Waseca

AGED BULL
Fauver Hill Hal Super, Clarence Ahlborn & Family

SENIOR HEIFER CALF
Wil Dor F Sharon, Ray Miller & Family

JUNIOR YEARLING HEIFER
Wil Dor H Sarah, Kathy Miller, Austin

SENIOR YEARLING HEIFER
Middle Lane Great Tracy, Arthur Ulland

COW, 2 YEARS AND UNDER 3
Wil Dor L Esse, Donna Miller, Austin

COW, 3 YEARS AND UNDER 4
Oakvale Princess Cloud, Arthur Ulland

COW, 4 YEARS AND UNDER 5
Pine Ridge Champions Belle, Tracy Skaar

AGED COW
Erlyn Acres Jo, Carol Sue Ahlborn

Junior Show

CHAMPION FEMALE
Erlyn Acres Jo, Carol Sue Ahlborn, Owatonna

Showmanship winners at South Central Minnesota District Show, left to right: Todd Skaar, Hayward, first junior runner-up; LaVonne Skaar, Hayward, Minnesota Guernsey Queen, first in senior division; Lisa Hughes, Owatonna, first in junior division, and Ray Miller, Austin, who presented the baby calf to Lisa Hughes for overall showmanship.

Fauver Hill Hal Super, senior and grand champion bull at South Central Minnesota District Show, exhibited by Clarence Ahlborn & Family, Owatonna.

SENIOR HEIFER CALF
Orloren Fayvors Nikki, Cindy Moe, Owatonna

JUNIOR YEARLING HEIFER
Wil Dor H Sarah, Kathy Miller, Austin

SENIOR YEARLING HEIFER
Turtle Creek Sasha, Carol Sue Ahlborn

COW, 2 YEARS AND UNDER 3
Orloren Ollys Misty, Terry Moe, Owatonna

COW, 3 YEARS AND UNDER 4
Pine Ridge Fames Tiffany, Todd Skaar, Hayward

COW, 4 YEARS AND UNDER 5
Pine Ridge Champions Belle, Tracy Skaar, Hayward

AGED COW
Erlyn Acres Jo, Carol Sue Ahlborn

JUNIOR SHOWMANSHIP
1, Lisa Hughes, Owatonna; 2, Todd Skaar.

SENIOR SHOWMANSHIP
LaVonne Skaar, Hayward

Northeast Minnesota District Show

By Dr. Joe Rust

THE NORTHEAST Minnesota District Guernsey Show was held at the Kanabec County Fairgrounds, Mora, during the annual fair, July 28. A good crowd of Guernsey breeders and fairgoers were on hand at the ringside. Veteran Guernsey breeder Stanley Hanks, Winnebago, was the judge.

Ridgecroft Fab Peggy shown by John Angstman, Mora, was first place aged cow. A very tall dairylike three-year-old, Ideals Charlemagne Sadie, shown by Kenneth Angstman, Mora, was the grand champion of the show. The winner of the two-year-old class was White Oak Slope Misty, shown by Alan Anderson, Barnum. Bonnie Angstman, Mora, took first place with her heifer calf Angstman Farm Pauline. Bonnie Angstman also took the champion Junior exhibitor ribbon with her three-year-old cow, Ideals Charlemagne Polly.

The champion bull was Angstman

Erlyn Acres Jo, senior and grand champion female at South Central Minnesota District Show and champion of the Junior Show, exhibited by Carol Sue Ahlborn, Owatonna.

Middle Lane Great Tracy, junior champion female at South Central Minnesota District Show, exhibited by Arthur Ulland, Austin.

Pine Ridge Champion Belle, reserve champion female at South Central Minnesota District Show, exhibited by Tracy Skaar, Hayward.

Farm Jimmy, the first place aged bull shown by Kenneth Angstman. Ken also had the first place yearling bull, Angstman Farm Nance Chief, and the first place bull calf, Angstman Farm May Rose King.

Iowa District 4 Show

Bloomfield, July 17

Judge: Kent Nelson

21 Head Shown

JUNIOR AND GRAND CHAMPION BULL
Fox Vu Duke Eddie, C. William Brown & Sons, Bloomfield

RESERVE CHAMPION BULL
Fidelity Loras Nuckles, Willis G. Brown & Don Smith, Bloomfield

SENIOR AND GRAND CHAMPION FEMALE
Fox Vu Midgets Daffy, C. William Brown & Sons

JUNIOR CHAMPION FEMALE
Fox Vu Daffys Dimple, C. William Brown & Sons

BULL CALF
Fox Vu Duke Eddie, C. William Brown & Sons

YEARLING BULL
Fidelity Loras Nuckles, Willis G. Brown & Don Smith

HEIFER CALF
Fox Vu Ferns Favorite, C. William Brown & Sons

JUNIOR YEARLING HEIFER
Fox Vu Daffys Dimple, C. William Brown & Sons

SENIOR YEARLING HEIFER
Fox Vu Porcias Pam, James Marlon & Family, Bloomfield

COW, 2 YEARS AND UNDER 3
Idle Neer Emp Edith, C. William Brown & Sons

COW, 3 YEARS AND UNDER 4
Fox Vu Midgets Dilly, C. William Brown & Sons

AGED COW
Fox Vu Midgets Daffy, C. William Brown & Sons

33rd West Virginia Dairy Show and Festival

By George Pankey

SIXTY MEMBERS and friends of the West Virginia Guernsey Cattle Club gathered at noon, August 13, at the West Virginia Dairy Show and Festival, Jackson's Mill, to enjoy their annual picnic. A delicious lunch of fried chicken was served.

After lunch, the Guernsey classes were judged by Dr. William Etgen, Virginia Polytechnic Institute and State University. In the open show Richard J. Cronin, Jane Lew, had all the champions. Cronins Prince Gladys was senior and grand champion; Cronins Topmost Donta, reserve senior and reserve grand champion, and Cronins Champion Greta, the junior champion.

In the Junior show, Joseph Cronin, Jane Lew, had senior and grand champion honors on Cronins Pyramid Dandy; Cronins Prince Donetta was reserve senior and reserve grand champion shown by Stephan Cronin, Jane Lew, and the junior champion and reserve junior champion of the open show was Cronins Champion Dimples, shown by Joseph. Roberta Cornwell, Newburg, showed Hidden Meadows Trixie, the reserve junior champion of the Junior show.

Joseph Cronin was winner in the Guernsey fitting and showing and grand champion in all breeds FFA fitting and showing.

JAMES JOHNSON, Roetta Farm, Route 2, Box 146, Everett, Wash., recently underwent an appendectomy. He is now at home and his friends wish him a speedy recovery.

Herds Classified in New England States

July 14–24

(William C. Cochran)

Owner	EX	VG	D	A	F	P	Total
*Bell, John E., Farmington, Me.		7	19	1			27
Bigelow, Donald A., Bethel, Me.		18	18	5			36
Brock, E. Leroy & Son, Middletown, Conn.		7	6	1			14
Burgess, Almon C., Bradford, Vt.		17	11	2			30
*Chapin, Clark J., New Milford, Conn.		1					1
Cheney, A. Austin, Litchfield, Conn.	1	27	14				42
University of Connecticut, Storrs, Conn.		5	6				11
Cotting, C. E., Berlin, Mass.	7	30	5				42
Dunning, H. S., Walpole, N. H.		11	14				25
Fowles, Elwyn M., Southampton, Mass.		11	16				27
Gardiner, R. H., Gardiner, Me.		21	11				32
Great Hill Trust, Marion, Mass.		7	7	3			17
Greenbacker, C. & Sons, Inc., Meriden, Conn.		9	14	1			24
*Harris, John W., Biddeford, Me.		4	7				11
Hurd, Carl, Jr., E. Lebanon, Me.	1						1
Larkin, Howard T., Middlebury, Conn.		44	37	10			91
University of Maine, Orono, Me.		6	12	7			25
McCann, Frasier W., Bridgewater, Conn.	2	11	1				14
Merritt, Richard H., Farmington, Conn.	3	14	11	1			29
University of New Hampshire, Durham, N. H.		8	2	1			11
Paine, Mr. & Mrs. Robert, Salisbury, Conn.	1	22	10				33
Perry, Leon A., Orleans, Vt.	2	13	6				21
*Quinion, Robert, Salisbury, Conn.				1			1
Richton Farms, Madison, Me.		8	9	1			18
Souza, Ralph M., Jr. & Mary H., Chazy, N. Y.	1	19	46	1			67
Spencer, W. W. & M. C., Watertown, Conn.		6	15	1			22
Vermont Agricultural Experiment Station, S.. Burlington, Vt.		6	3				9
*Webster, Arthur B., Jr., Litchfield, Conn.		13	23	4			40
Whalley, Brenda A., Charlotte, Vt.		4	4	1			9
	18	344	327	41			730

*Indicates first time herd classified

YOUNG SIRE IDENTIFICATION

The need for sampling more young sires in the Guernsey breed has been established. Early identification of prospective young sires for sampling is also essential.

As an aid in identifying prospective young sires, the Board of Directors, at the November 1971 meeting, authorized the screening of registration applications as submitted to identify young sires meeting certain requirements and such a list be published monthly for applications received for the preceding month.

The screening requirements for a young sire to appear on the list are: (a) his sire has a USDA Summary of a minimum of Plus 300 lbs. Predicted Difference for milk; (b) his maternal grandsire has a USDA Summary of a minimum of Plus 300 lbs. Predicted Difference for milk.

The files are then checked for the dams of the young sires on this list for official classification ratings, official records and USDA Cow Index. A young sire out of a dam with a MINUS Index is not listed.

Below is listed, in summary form, the (1) young sire's name; (2) birth date; (3) name and address of recording owner; (4) name of sire and summary; (5) name of dam and what information is available in the Club's files; (6) name of maternal grandsire and summary.

The list is intended merely for identification through basic information to aid interested parties and owners to communicate if desired. No attempt has been made to determine if the young sire is still alive or still owned by the recording owner at time of listing. Interested parties should contact the owner for specific information or more detailed information. Where a dam is listed "no data available," this means no official data has been recorded in the Club's files, which means DHIA records may be available from the owner, or, the dam is a young cow not yet classified, or with a completed record in the files.

LISTING FROM SEPTEMBER, 1974 APPLICATIONS

2 Darimost Sons

CLOVERLAND DARIMOST A ARCHER 587949 – Born 9/25/73
Reg. Owner: M. W. Walker, Alexandria, La.
S: Western Glow Darimost PD +396M, +24F; 98% Rpt; 1611 Cl daus avg 84.7 (1/73)
D: Cloverland Nobles A Addie – USDA Cow Index +500M, +18 F; 43% Rpt (4/74)
MGS: Yellow Creek Noble Chief PD +340M, +16F; 97% Rpt; 364 Cl daus avg 82.8 (1/74)

SUNSET RIDGE FARM D BARRISTER 587983 – Born 1/5/74
Reg. Owner: R. D. & Douglas Wilson, Saint Charles, Iowa
D: Rodneys Butter Belle – VG (87.5–10/73); USDA Cow Index +178M, +19F; 43% Rpt (4/74)
MGS: Metzger Farms Transfer Valor PD +508M, +35F; 95% Rpt; 297 Cl daus avg 83.6 (5/72)

BROOKNOOK MOMENTOS STARFIRE 587904 – Born 8/26/73
Reg. Owner: Sire Power, Inc., Tunkhannock, Pa.
S: Lyrene Myras Wistar PD +620M, +30F; 94% Rpt; 254 Cl daus avg 83.8 (5/73)
D: Brooknook R N Momento – E (90.0–CGHB); 3 Recs–CGHB
MGS: Norgerts Royal Nance PD +530M, +1F; 99% Rpt; 2471 Cl daus avg 83.6 (1/72)

H Y FARMS REX 587912 – Born 9/1/73
Reg. Owner: Albert Yawney, Jordan, N.Y.
S: Welcome Flashs Hollirex PD +813M, +40F; 88% Rpt; 40 Cl daus avg 83.4 (5/74)
D: HYs Darimost Cindy – No data available.
MGS: Western Glow Darimost PD +396M, +24F; 98% Rpt; 1611 Cl daus avg 84.7 (1/73)

CLEVERLANDS DARIMOST BANNER 587915 – Born 12/27/73
Reg. Owner: George H. Clever, Tracy, Calif.
S: Olympic View A Banner PD +564M, +30F; 50% Rpt; 47 Cl daus avg 85.3 (5/74)
D: Cleverlands Darimost Eugenia – VG (85.5–6/74); 2 Recs; USDA Cow Index +576 M, +18F; 40% Rpt (4/74)
MGS: Western Glow Darimost PD +396M, +24F; 98% Rpt; 1611 Cl daus avg 84.7 (1/73)

MERIT NANCE GIN 587921 – Born 5/13/74
Reg. Owner: Richard H. Merritt, Farmington, Conn.
S: Norgerts Royal Nance PD +530M, +1F; 99% Rpt; 2471 Cl daus avg 83.6 (1/72)
D: Attebroc Billys Gina – E (90.0–5/73); 4 Recs; USDA Cow Index +213M, +4F; 43% Rpt (9/73)
MGS: Burgers Place Billy PD +443M, +3F; 96% Rpt; 2090 Cl daus avg 83.3 (1/71)

CLOVERLAND FORTUNES D STAR 587948 – Born 4/2/73
Reg. Owner: M. W. Walker, Alexandria, La.
S: Grain Meadow D Fortune PD +351M, +6F; 41% Rpt; 70 Cl daus avg 84.1 (5/74)
D: Cloverland Darimost E Starlet – USDA Cow Index +231M, +10F; 42% Rpt (4/74)
MGS: Western Glow Darimost PD +396M, +24F; 98% Rpt; 1611 Cl daus avg 84.7 (1/73)

WAYVERA WINSTON WILLIE 587965 – Born 7/1/74
Reg. Owner: Duane L. Butler, Vienna, Ohio
S: Eber Lea Farms Winston PD +525M, +23F; 77% Rpt; 20 Cl daus avg 84.2 (5/74)
D: Duamarlyn Darimost Jenny – No data available.
MGS: Western Glow Darimost PD +396M, +24F; 98% Rpt; 1611 Cl daus avg. 84.7 (1/73)

All-Women Team Excels in Judging Dairy Cattle

A CORNELL UNIVERSITY team, all women, took top honors at one dairy show and placed third in another in judging dairy cattle in compeititon with other college teams.

In both contests, Linda Keene, Auburn, Me., and a sophomore at the N. Y. State College of Agriculture and Life Sciences, Cornell, had the highest individual score, placing over all other contestants.

The three-member team placed first at the Eastern States Exposition Intercollegiate Contest at Springfield, Mass., on September 14 with 10 teams competing.

At the Pennsylvania All-American Contest at Harrisburg on September 23, the team placed third with 14 teams competing. A Purdue University team placed first and a Pennsylvania State University team placed second. The Cornell team beat the Pennsylvania team in the first contest.

A first for Cornell women in a male-dominated contest, the women's team brings honor to its coach, Prof. George Trimberger of the Department of Animal Science. This is Trimberger's last year of coaching before retirement.

Carol Inglis, a sophomore from Clifton Springs, placed first in judging Brown Swiss at Eastern States and second in judging Holsteins at the Pennsylvania Show.

Third team member, Barbara Snider, Fillmore, a junior in the N. Y. State College of Human Ecology, placed first in giving reasons for her placings at the Eastern States Contest. Thomas Denkert of Cattaraugus, a sophomore in the College of Agriculture and Life Sciences, was the alternate member of the team.

Team Places Second Nationally

At the North American Dairy Show held in Columbus, Ohio, October 7, the Cornell team placed second in all-breed judging, losing to the Iowa State University team by 24 points with 31 teams competing. Barbara Snider had the second highest individual score and was given the Joe Eves Dairy Shrine Award.

The Cornell team placed first in judging Brown Swiss, third in judging Ayrshires and tenth in judging Jerseys. Barbara Snider placed sixth in judging Guernseys and second in giving oral reasons.

The three-member team and alternate are chosen during the spring semester in a course titled, "Dairy Cattle Selection and Type Evaluation." The four students placing

(Please turn to page 508)

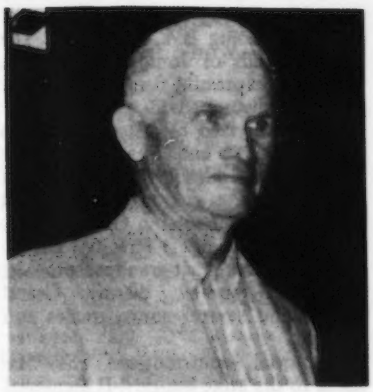

William S. Brooks

WILLIAM S. BROOKS, Brooknill Farms, R.R. 3, Paris, Ontario, Canada, passed away on Friday, August 30, at St. Joseph's Hospital, Brantford. He was in his 81st year.

Mr. Brooks was born and lived his entire life in the Paris area. His father raised Shorthorn cattle, but in 1927, Bill purchased his first Guernseys from Wisconsin. Bill Brooks started off on the right foot by purchasing bloodlines from the outstanding sire, Langwater Steadfast, the sire of Shuttlewick Levity, 16,896 – 804 – 2yrs. – 365 – 2x, great granddam of Brooknill Faithful from which came one of the outstanding cow families at Brooknill. In 1929 Mr. Brooks purchased Bonnie Brae Trojan, three times grand champion at the Royal Winter Fair and Canadian National Exposition. In 1936 another outstanding sire, Supremes General, was purchased from Foremost Farms. Progeny from this bull won many awards at major shows.

Mr. Brooks became a member of the Canadian Guernsey Breeders' Association in 1927, served as president of the organization in 1944 and was made an Honorary Life Member in 1964. He was also elected as a director of the Ontario Guernsey Cattle Breeders Association in 1932 and served as president of that organization.

Mr. Brooks played a major part in the organization of the National Type Committee and was named its first chairman, serving in that capacity for many years. He also acted as official classifier for Guernseys for a number of years. Mr. Brooks contributed greatly to the development and improvement of the type of Guernsey cattle. His popularity as a judge of dairy cattle nationally and internationally proved that dairymen valued his judgment of good type.

Mr. Brooks was active in community affairs being a past master of Burford Lodge A.F. and A.M. He served as a member of the Burford and District Secondary School Board for 17 years. He was also director for many years and a past president of the Burford Agricultural Society.

He is survived by his wife, the former Evelyn Knill; two daughters, Mrs. E. T. Doris Martin, Islington, and Enid, Paris, and one son, Howard Brooks, Paris.

Mrs. Ellnora D. Krannert

MRS. ELLNORA Decker Krannert, 84, philanthropist and member of the Indiana Academy, died July 6, in the Krannert Pavilion of Indiana University Hospital.

She was the widow of Herman C. Krannert, Indianapolis industrialist who died in 1972. Together they founded the Inland Container Corporation in 1925. He became chairman of the board. The Krannert home at Normandy Farm, northwest of Indianapolis, has one of the nation's leading registered Guernsey herds.

Mr. and Mrs. Krannert established the Krannert Foundation and the Krannert Charitable Trust. They also established numerous charities and philanthropies in Indiana and other states.

Mrs. Krannert was born at Noblesville. She was the daughter of Philip Greene Decker and Phoebe Katherine (Spencer) Decker. She was graduated from Brenau College at Gainesville, Georgia.

Mrs. Krannert received a doctor of humanities degree from Indiana Central College in 1960, a doctor of laws degree from the University of Evansville in 1963, a doctor of fine arts degree from Indiana University in 1967 and a doctor of music degree from Butler University in 1968.

Philanthropies in which she and her husband participated included:

Krannert Center for the Performing Arts, University of Illinois.

Krannert Art Museum, University of Illinois.

Krannert Pavilion, Indianapolis Museum of Art.

Krannert Graduate School of Industrial Administration, Purdue University.

Krannert Institue of Cardiology, Marion County General Hospital.

Krannert Tower, Methodist Hospital.

Krannert Pavilion, Indiana University Hospital.

Krannert Student Center, Berry College, Mount Berry, Georgia.

Musical Arts Center, Indiana University, Bloomington.

Butler University Science Center dormitory and future library.

Indiana Central College – women's dormitory and future library.

Franklin College, Decker Hall, Anderson College.

Indianapolis Center for Advanced Research.

Indianapolis Symphony Orchestra.

In 1970, she and her husband received special honors at the annual Alumni Day ceremonies of the Indiana University School of Medicine.

A plaque was unveiled in the Krannert Pavilion at Indiana University Hospital during the ceremonies. It was the Krannert's initial, major gift which enabled the university to secure the necessary grants for the hospital.

Mrs. Krannert also was a sponsor of Starlight Musicians and Boy Scouts of America.

On June 18, 1973, Mrs. Krannert was inducted into the Indiana Academy in recognition of her contributions to culture in the state. Her husband previously had become a member of the academy.

Mrs. Krannert was a member of the Daughters of the American Revolution. Her other memberships included Woodstock Club, Meridian Hills Country Club, Meridian Street United Methodist Church, and The American Guernsey Cattle Club. She was registered politically as a Republican.

Memorial contributions may be made to the donor's favorite charity.

Mrs. Krannert is survived by her sister, Mrs. Norb F. Schaefer, Sr. of Indianapolis.

Douglas Scott Frankenbach

DOUGLAS SCOTT Frankenbach, five-year-old son of Mr. and Mrs. Robert Frankenbach, Hannibal, Mo., was fatally injured in a tractor accident on his parents' farm on Wednesday, October 2.

Scott was born on June 20, 1969. He was a member of Immanuel Lutheran Church at West Ely and was in kindergarten at Zion Lutheran School, Palmyra.

Survivors include his parents, two brothers, Robert and Mike, one sister, Jackie, all at home; grandparents Mr. and Mrs. Carl Frankenbach, Hannibal, and Mr. and Mrs. Norwood Eger, Warren, and a great-grandmother, Mrs. Reba Eger, Palmyra.

THE MANY FRIENDS of Ray and Nancy Goeringer were shocked to learn of the untimely death of their son Raymond, Jr. in a tragic automobile accident on September 22. Guernsey breeders join us in expressing deepest sympathy to the Goeringer family.

Class Leader

MCKERROWS C JENN
17730—765—2-7—DHIR—305—2x
5th Milk Production

Sire: Housleys J Champion—GS-72
S.: Guernsey Land Faithfulls Janus—GS
D.: Housleys B B Bubbles
Dam: McKerrows Jennifer
S.: McDonald Farms Mister Bruce
D.: McKerrows B Jann
B.: Bruce David McKerrow, Pewaukee, Wis.
O.: Thomas Lurvey, Baraboo, Wis.
Born: Jan. 2, 1971. Calved: Aug. 20, 1973
Supervised by the University of Wisconsin, Madison, Wis.

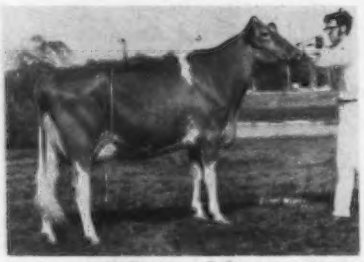

McKerrows C Jenn

Fund . . .

(Continued from page 457)

Farm, Bow, Wash., each of whom, when pressed into service to assist in conducting a recent sale, endorsed the checks received for their services over to the Permanent Promotion Fund.

Therefore, a Permanent Guernsey Promotion Fund has now been started at the "grass roots" level – the most important point of origin for any sound program. It is a project of beneficial potential which offers continuity. It is a practical and realistic project in which everyone can participate *voluntarily* at only 1% of the sale of cattle at public auction or private treaty, whether it be one time or repeat participation. It is a workable project which has already generated enthusiasm and should test the sincerity of all concerned.

Contributions to the Permanent Guernsey Promotion Fund, either from an individual or groups, should be addressed to the secretary-treasurer of The American Guernsey Cattle Club, and earmarked for the Permanent Guernsey Promotion Fund. Please indicate the sponsor, date and place of sale for proper recording in a permanent record of participation.

Michael LaVern Morris

Michael LaVern Morris, age 18, son of Jonnie and Barbara Morris, Ivy Lane Farm, Route 1, Vermontville, Mich., passed away September 22 following injuries in an auto accident.

Mike was a farmer and Guernsey breeder. He graduated from Maple Valley High School, was a member of the Honor Society; president of the Maple Valley FFA in 1974. He was the First Man of the Maple Valley High School chess team, a recipient of the Silver State Award of FFA in 1974, a nine-year member of the Vermontville Junior Farmers 4-H Club, a Junior member of The American Guernsey Cattle Club, and attended the Peoples Bible Church of Nashville.

Mike was born August 10, 1956 at Lansing, Michigan. Although only 18 Mike already knew where he was going and what he wnated to do. Before the accident that caused his untimely death he had plans to continue in the Guernsey business with his father. At the 1974 Annual Meeting of The American Guernsey Cattle Club, Des Moines, Iowa, Mike was honored for having the third place group of six cows in the National Junior Production Contest. His six cows averaged 13,673 lbs. milk, 652 lbs. fat, ME–305–2x. He was one of the promising young men in the industry and his passing is a tragic loss. The many friends of Jonnie and Barbara join us in expressing deepest sympathy to the family.

He is survived by his parents; two sisters, Debra and Sherry, both at home; a grandmother, Mrs. Sylvia Morris, Lansing; grandparents, Mr. and Mrs. Edwin DeLamater, Grand Ledge; a great-grandmother, Mrs. Ivy Greenfield, Okemos; great-grandparents, Mr. and Mrs. Andrew Werner, Grand Ledge, and several aunts, uncles and cousins.

Memorial contributions may be made to the Mike Morris 4-H Memorial Fund through the Peters and Murray Funeral Home, 301 E. Jefferson, Grand Ledge, Michigan 48837.

WYOMING STATE FAIR

THE WYOMING State Fair, Douglas, was held August 28 with Dr. Dawson C. Jordan judging. Kim Kaufman and Melodie Lane Farms, LaSalle, Colo., had all the championships and all first place winners except first junior yearling and first senior yearling. These two blue ribbon winners were both Melodie Lane animals shown by Sherri Grant and Dave Bleak, respectively.

Cornell Team . . .

(Continued from page 506)

highest in practice sessions, held as part of the course, make up the dairy cattle judging team the following fall.

Twelve of the 24 teams coached by Trimberger have been winners in the regional contest at Eastern States and seven have won the national competition. More than half of the 24 teams have placed among the top three nationally.

NEW RESERVED PREFIXES

The herd prefixes listed below have recently been reserved for the exclusive use of the owner in naming his registered Guernseys.

PREFIX	RESERVED FOR
Happy Hearts	Paul & Diana Huglen, Arlington, Washington
Melane	Melvin Roush, Charlo, Montana
Shady Maples	Bartow & Mary Van De Water, Buskirk, New York
Stone Broke	Douglas W. Coutlee, Garrattsville, New York
Vliettown Farms	Lloyd K. Vliet & Son, Oldwick, New Jersey
Weezwood	Woodrow H. Hughes, Scottsville, Kentucky

A herd prefix, will be reserved upon request, providing the name has not been previously used by another breeder. Write the Herd Register Division and they will check and advise you if the prefix can be reserved.

Unless you reserve a prefix, you have no assurance it will not be used by someone else.

Vermont Guernsey Parish Show

6th Green Mountain Dairy Cattle Show

Burlington, July 31

Judge: Arthur Clark

75 Head Shown

CHAMPION BULL

Stone House Ch Harold, Leon A. Perry, Orleans

SENIOR AND GRAND CHAMPION FEMALE

Burgess Farm AFC Blossom, Burgess Farm, Bradford

JUNIOR CHAMPION FEMALE

Burgess Farm Princess Joan, Burgess Farm

BULL CALF

1, Stone House Ch Harold, Leon A. Perry; 2, Forest View Bojangles, Phyllis W. McCarty, Brookfield.

YEARLING BULL

1, Brenrock Aquarius, Brenda A. Whalley, Charlotte.

JUNIOR HEIFER CALF

1, Burgess Farm Princess Joan, Burgess Farm; 2, Stone House Leaders Eva, Leon A. Perry; 3, Stone House McCoys Cuttie, Brenda A. Whalley.

INTERMEDIATE HEIFER CALF

1, Stone House Prince Rhoda, Leon A. Perry; 2, Burgess Farm Princess Melissa, Burgess Farm; 3, Brenrock Holli Secret, Brenda A. Whalley.

SENIOR HEIFER CALF

1, UVM Emory Flower, University of Vermont, Burlington; 2, Maplewood Guards Naomi, Bert E. Ladd, Ira; 3, Stone House Darling Dora, Leon A. Perry.

JUNIOR YEARLING HEIFER

1, Brenrock Champion Maria, Brenda A. Whalley; 2, Hanover Hill Rose Debbie, Leon A. Perry; 3, Maplewood Nobles Shelley, Bert E. Ladd.

SENIOR YEARLING HEIFER

1, Stone House Kassys Faye, Leon A. Perry; 2, Burgess Farm Champion Kassie, Daniel J. Leblond, Troy; 3, Burgess Farm Champion Jane, Burgess Farm.

COW, 2 YEARS AND UNDER 3

1, UVM Champion Rascal, University of Vermont; 2, Otter Meadow Jeany, Franklin G. Bovey II, Florence; 3, Elmhaven Guard Pamela, Richard M. Souza, Westport, Mass.

COW, 3 YEARS AND UNDER 4

1, Burgess Farm AFC Blossom, Burgess Farm; 2, Burgess Farm Champion Monita, Burgess Farm; 3, Elmhaven Nance Hilda, Mark Souza, Westport, Mass.

COW, 4 YEARS AND UNDER 5

1, Elmhaven Dari Karen, Richard M. Souza; 2, UVM Princess Rosa, University of Vermont; 3, Hanover Hill Dari Dee Dee, Leon A. Perry.

AGED COW

1, Sampledale Victorious Daisy, University of Vermont; 2, Elmhaven H M Kathy, Richard M. Souza; 3, Acrewide Supremes Connie, Burgess Farm.

JUNIOR GET OF SIRE

1, Brenda A. Whalley on get of Housleys J Champion; 2, Phyllis W. McCarty on get of Welcome Flashs Hollirex; 3, Bert E. Ladd on get of Welcome Flashs Hollirex.

SENIOR GET OF SIRE

1, Elmhaven Farm, Westport, Mass. on get of Brooknill Dari Guard; 2, Bert E. Ladd on get of Nyala Majestys Acme.

PRODUCE OF DAM

1, Brenda A. Whalley on produce of Marsh Hill Madelia; 2, Bert E. Ladd on produce of Maplewood Acmes Ora; 3, Phyllis W. McCarty on produce of Forest View Jolly Belle.

BEST THREE FEMALES

1, University of Vermont; 2, Elmhaven Farm; 3, Burgess Farm.

Junior Show

CHAMPION

Otter Meadow Jeany, Franklin G. Bovey II, Florence

JUNIOR HEIFER CALF

1, Otter Meade Jodi Lee, Franklin G. Bovey II.

INTERMEDIATE HEIFER CALF

1, Otter Meadow AB Goldie, Tina Douglass, Rutland; 2, Otter Meadow LB Bow Bow, Darlene Douglass, Rutland.

SENIOR HEIFER CALF

1, Pocantico Emory Rose, Thomas Pyle, Shoreham.

JUNIOR YEARLING HEIFER

1, Elmhaven Guard Violet, Peter Souza, Westport, Mass.

SENIOR YEARLING HEIFER

1, Burgess Farm Champion Kassie, Daniel J. Leblond, Troy; 2, Otter Meadow Ginger, Carleen M. Bovey, Florence; 3, Pocantico Champion Pinky, Thomas Pyle.

COW, 2 YEARS AND UNDER 3

1, Otter Meadow Jeany, Franklin G. Bovey II; 2, UVM Bernettas Butternut, Debra J. Perry, Grand Isle; 3, Elmhaven Guard Rainbow, Thomas A. Souza, Westport, Mass.

JUNIOR FITTING AND SHOWING

1, Rosemary J. Souza, Westport, Mass.; 2, Mark A. Souza, Westport, Mass.; 3, Carleen M. Bovey.

SENIOR FITTING AND SHOWING

1, Harold McCoy; 2, Debra J. Perry; 3, Thomas Pyle.

Herds Classified in
W. Washington, W. Oregon, and
Humbolt Co., California
August 7 – 21, 1974
(Hans Leuthold)

Owner	EX	VG	D	A	F	P	Total
*Aschoff, Carl & Margaret, Boring, Ore.		17	28	4			49
Asplund, James L., Ferndale, Wash.		27	24	1			52
Beetchenow, Edward K., Monroe, Wash.		8	6	1			15
Bennett Bros., Brush Prairie, Wash.		23	34	7			64
Bielenberg, Tim, Aumsville, Ore.	1	10	17	2	1		31
Boeckman, Richard, Wilsonville, Ore.		13	11		1		25
Boon, C. P., Oak Harbor, Wash.	2	21	9				32
Boon, Dale & Vernon, Sumas, Wash.	1						1
Brown, Orville L., Woodburn, Ore.		34	27	5			66
Butts, Clifford, Morton, Wash.		18	34	4			56
Chaffey, Kenneth & Sons, Aurora, Ore.	2	11	7				20
Ekstran, Herbert V., Bow, Wash.	5	29	11				45
*Faler, Lester, Bow, Wash.			2				2
Far West Farms, Inc., Bow, Wash.	3	38	22				63
Giacomini, Donald, Ferndale, Calif.	2	27	13	1			43
*Griffith, Fred, Ridgefield, Wash.		11	9				20
Harvey, Michael C., Vancouver, Wash.		25	5				30
Hertel, Charles E. & Vicki J., Forest Grove, Ore.		16	5				21
Hulit, C. W. & R. C., Canby, Ore.		3	6	1			10
Jansen, Wilbur & Irene, Forest Grove, Ore.		20	8	1			29
Jensen, Victor R., Bow, Wash.		17	26	2			45
Johnson, Albert, Mt. Vernon, Wash.		13	4	1			18
Kegley, Earl, Olympia, Wash.		23	30	4			57
Lancaster, Jay Lester, Sequim, Wash.	3	44	22				69

(Continued on next page)

EMERGENCY LIVESTOCK LOANS GUARANTEED BY FmHA

THE FARMERS Home Administration guarantees loans made by banks or other legally organized lenders to ranchers and farmers in the livestock business to permit them to maintain their operation. This loan guarantee program will be in effect through July 25, 1975. It may be extended for six months if the Secretary of Agriculture determines that it is needed to help the livestock industry obtain sufficient credit. The Emergency Livestock Credit Act of 1974 (P.L. 93–357) which was enacted on July 25, 1974, provides the authority for these loan guarantees.

Who Is Eligible For Assistance?

Loans can be made to individuals, partnerships and corporations who are established, bona fide farmers and ranchers in the United States.

Borrowers must be primarily and directly engaged in breeding, raising, fattening or marketing their own beef or dairy cattle, hogs, sheep, goats, chickens or turkeys.

If the loan is made to a corporation or partnership, the borrower itself and the partners or stockholders holding a majority interest in the corporation or partnership must be primarily and directly engaged in a livestock operation.

"Primarily engaged in a livestock operation" means that the loan applicant and any stockholders or partners holding a majority interest derive a majority of gross income from and devote a majority of time to livestock operations.

Loans will not be guaranteed if applicants can secure credit without the guarantee.

What Are The Terms And Conditions of Assistance?

FmHA can guarantee up to 80 percent of losses on loans made by lending institutions. No fees will be charged by FmHA for the guarantee. The total loans guaranteed for a borrower cannot exceed $250,000.

How May The Money Be Used?

Funds may be used for agricultural production purposes essential to conducting livestock operations, including replacing livestock, providing feed, paying usual charges for grazing permits or use of land and buildings, providing farm machinery, moving livestock, and for building or repairing pens and fences. Loans cannot be used to expand livestock operations.

Can Debts Be Refinanced?

Yes, if absolutely necessary to enable the borrower to remain in business, needed credit is not available without the guarantee, and the lending agency is not currently refinancing similar loans to others without the guarantee.

What Are The Interest Rates and Terms of Repayment?

The interest rates will be those agreed upon by the lender and the borrower. Maximum repayment terms for these loans will be three years, with possible renewal for up to two additional years.

What Security Is Required?

Loans guaranteed under this Act shall be adequately secured by liens on livestock, other chattels, real estate, or additional property.

What Is The Procedure For Applying For Assistance?

Applicants should contact banks or other lenders. When amount of loan, terms of repayment, interest rates and other details are completed, the lender may request the FmHA office serving the area where the livestock operations are conducted to issue a guarantee. The lender will process the application, close the loan and service it to final settlement.

Lancaster, Myron W., Sequim, Wash.	9	24	14			47
Leuthold, Daniel E., Tillamook, Ore.	1	29	15			45
Leuthold, David & Donna, Tillamook, Ore.		16	10	1		27
Lentz, Donald, Rochester, Wash.		9	12	3		24
*Livran, Ray & Sandy, Lebanon, Ore.		8	26	3	2	39
Mann, Paul L. & Family, Silverton, Ore.		20	17			37
McMonigle, A. H. & J. P., Yelm, Wash.	2	42	26	7		77
Newman, Lawrence M., Raymond, Wash.		10	21	1		32
Nyberg, Phil, Fortuna, Calif.	1					1
Rehm, Fred, Lynden, Wash.		11	10	2		23
Robinson, C. A. & Son, Sequim, Wash.		6	4			10
Rozelyn Farm, Lynden, Wash.	2	35	13	1		51
Sayles, Dale M., Tillamook, Ore.		3	3			6
Sandell, Floyd M., Bellingham, Wash.	3	31	9			43
*Spencer, Seth D., Gresham, Ore.		1	4			5
Staehely Bros., Oregon City, Ore.	3	40	31	3		77
Steiner, Nicholas S., Tillamook, Ore.	2	9	4			15
Titus, Anthony J., Ferndale, Calif.		3	1			4
Van Mersbergen, Lewis, Lynden, Wash.	2					2
Van Mersbergen, Marvin Lynden, Wash.	2	35	10			47
Western Glow Farms, Inc., Bow, Wash.	7	42	10			59
	53	822	600	55	4	1534

*Indicates first time herd classified.

New Members

THE FOLLOWING Guernsey Breeders have been accepted as members of The American Guernsey Cattle Club:

MARYLAND: John H. Hull, Jr. & Illona G. Hull, 1028 Sullivan Road, Westminster, recommended by John H. Hull, Sr.

OREGON: Ernest Josi & Sons, 2540 Olsen Road N., Tillamook, recommended by David & Donna Leuthold.

Chat In Pictures

Mrs. Carl Burkhart, Thor, receives a milk can presented by Sally Muhlenbruch, Dows, on behalf of the members of Iowa District 5 Guernsey Breeders' Association in appreciation of her many years of service as secretary.

Mr. and Mrs. Walter Kibler, Markwood Enterprises, Inc., Chandler, Ariz., hosts for the First Arizona State Production Sale.

Don Harris (right), Pasco, Wash., receiving the M. C. Fleming Memorial "Cow Man's" Trophy from Hans Leuthold, Tillamook, Ore., field representative for The American Guernsey Cattle Club, and winner of the award five years ago at its first presentation.

Robert W. "Bob" Basse, American Dairy Association, 201 Thompson Lane, Nashville, Tenn., sent in the above picture of John and David Miles, Miles' Meadowland, Route 1, Bagdad, Ky, and their Excellent, grand champion cow, Miles Darilou Princess. "Princess" and her calf were on display at the Fayette Shopping Mall, Lexington, Kentucky. They were real attention-getters and the crowds at the Mall that saw this outstanding Guernsey numbered in the thousands.

First Arizona State Production Sale Committee. Back row, left to right: Cliff Orr, field representative for The American Guernsey Cattle Club, ringman; Bill Rasmussen, Glendale, pedigrees, and Bob Stanley, Corona, Calif., auctioneer: front row, Neil Hoffman, Buckeye, Neil Jacobs, Glendale, Nick Dykstra, Glendale, and Robert Bliss, Tolleson.

Seated, left to right, Oregon G.B.A. officers for 1974: Neta Brown, Woodburn, secretary-treasurer; Wilbur P. Jansen, Forest Grove, president, and Dave Leuthold, Tillamook, vice-president. Standing: Francis Hertel, Cornelius, and Jerry Brown, Woodburn, directors; Hans Leuthold, Tillamook, field representative for The American Guernsey Cattle Club, and Don Humble, Eugene, P.D.C.A. secretary-treasurer.

*The presentation of the Don Moffatt Trophy for the highest producing two-year-old was made at the California Annual Meeting by Cliff Orr. The winner was Cleverlands Darimost Desiree, *18,970 – 703 – 2-2DHIR – 305 – 2x, 22,764 – 836 (305–2xME), owned by George H. Clever, Tracy. The award is being accepted by Bill Grantham, herdsman at Cleverlands.*

WHERE TO BUY GUERNSEYS

1974 - 1975 FARM AND SIRE DIRECTORY

192 Farms Featuring 561 Guernsey Herd Sires

The following pages comprise a listing of farms and sires owned by all regular Guernsey Breeders' Journal contract advertisers, or farms actually carrying advertising space in this Sire Issue.

ARIZONA

ARIZONA FARMS GUERNSEYS
Henderson Stockton
507 Security Bldg., Phoenix 85004
Arizona Farms Gold Bounty
S: Liseter Brilliant Gold
D: Arizona Farms Bounty Bountiful
21890—1031—4-1DHI—365—2x
Liseter Brilliant Gold
S: Liseter Brilliant
D: Liseter Leading Sunshine
14548—678—6HIR—305—2x
Arizona Farms Half Century
S: Liseter Brilliant
D: Arizona Farms Jane
22210—1050—7-9DHIR—305—2x

SHAMROCK FARMS COMPANY
Norman McClelland
Box 50027, Tucson 85703
Shamrock Dari Frontiersman
S: Western Glow Darimost
D: Neslekcim Fortunes Fancy
22290—1068—4-8DHIR—305—2x
Shamrock Darimost Garnet
S: Western Glow Darimost
D: Martin Hornets Priscilla
16636—648—8AR—365—2x

CALIFORNIA

ADOHR FARMS
P.O. Box 88, Camarillo 93010
High Meadows Jolly Lafayette
S: McDonald Farms High Neptune
D: Caumsett Regal Gloss
14078—647—Jr2—365C—3x
Adohr AI Frozen Semen Service

CARNATION/GENETICS
P.O. Box 938, Hughson 95326
Cleverlands Zenith
USDA Summary 5/74 — 26 daughters, 1 herd averages 16507 lbs. milk, 647 lbs. fat, a Pred. Diff. of +452 lbs. milk, +11 lbs. fat, 22% Repeatability, 15 classified daughters average 82.1.
Western Glow Dari Financier
S: Willow Spring Financier
D: Western Glow Dari Duchess
12408—694—5-4DHIR—305—2x
Shamrock Champion Fortyniner
S: Housleys J Champion
D: Neslekcim Fortunes Daisy
27990—911—3-10DHIR—305—2x

CLEVERLANDS
George & Louise Clever
Stuart & Diana Clever
26524 S. Highway 33, Tracy 95376
Cleverlands V Fame Optimist
S: Henslee Farms V Fame
D: Cleverlands Generals Opalo
16480—668—10-7DHIR—305—2x
Cleverlands Zenith
S: Norgerts Royal Nance
D: Cleverlands V Fame Zelma
15510—697—3-2DHIR—304—2x
Cleverlands Darimost Top Notch
S: Western Glow Darimost
D: Cleverlands Nances Topacio
*16610—642—2-2DHIR—305—2x
Cleverlands Man on the Moon
S: Norgerts Royal Nance
D: Cleverlands Darimost Moonlight
18060—742—3-3DHIR—305—2x
Cleverlands Dreams Success
S: Hanover Hill Fame Success
D: Cleverlands Pablos Dream
14730—614—9-1DHIR—305—2x
Cleverlands Darimost Romeo
S: Western Glow Darimost
D: Cleverlands Heros Romilda Ann
*20620—736—4-6DHIR—305—2x

CLOVER JACK GUERNSEY FARM
Donald & Elsie Giacomini
RFD, Box 56, Ferndale 95536
Clover Jack Dari Zoro
S: Western Glow Darimost
D: Clover Jack Billys Zelda
18990—767—2-1DHIR—365—2x
Rosewood AM Copyright

DULESO GUERNSEYS
Duane Soares
255 N. Grantland, Fresno 93705
Duleso Nances Lance
S: Norgerts Royal Nance
D: Cleverlands Eldorados Lileta
21560—1000—9-10DHI—305—2x
Duleso Prince Leu
S: Lyrene May Rose Prince
D: Cleverlands Eldorados Lileta
21560—1000—9-10DHI—305—2x
AI Sires

LONE PALM GUERNSEY FARM
George & Amelia Orisio
Richard & Ray Orisio
2608 Ave. 199, Tulare 93274
Brockwell B Atlantic
S: Olympic View A Banner
D: Brockwell HJC Alda
17090—910—2-5DHIR—365—2x
AI Sires

MINI MEADOWS
Bruce Burrell
Rt. 1, Box 184A, Gerber 96035
Mini Meadows Royal Jules
S: Rosewood AM Copyright
D: Island Acres Billys June
14070—631—2-4DHI—361—2x
Rosewood AM Copyright
Cleverlands Zenith

NESLEKCIM GUERNSEY FARM
George Mickelsen
2400 Pepper Rd., Petaluma 94952
Neslekcim Fortunes Keno
S: Grain Meadow D Fortune
D: Neslekcim Billy Ellen
12600—568—3-11DHIR—305—2x
Grain Meadow D Fortune

CONNECTICUT

FALCON'S FLIGHT FARMS
A. Austin Cheney
Beach St., Litchfield 06759
Falcons Wistar Patrician
S: Lyrene Myras Wistar
D: Pine Vista Bon Abbie
*19040—*878—4-0DHIR—305—2x
Quail Roost Dari Midas
S: Western Glow Darimost
D: Lindenhof TC Elvira
*28310—*1327—5-10DHIR—365—2x
AI Sires

GOLDEN HARVEST FARM
F. W. McCann
Bridgewater 06752
Golden Harvest Dari Phineas
S: Western Glow Darimost
D: Far West Foremost Phoebe
21810—866—3-5DHIR—305—2x
Golden Harvest Dari Juggler
S: Western Glow Darimost
D: Golden Harvest Acme Julia
16250—723—4-4DHIR—305—2x
Golden Harvest Flash Command
S: Tannery Hill Florets Command
D: Peckhurst Eastern F Countess
15790—820—Jr4DHIR—305—2x
Golden Harvest Valid Jules
S: Lindley Valid
D: Golden Harvest Princess Juliet
12500—597—4-1DHIR—305—2x

GRASSLAND FARM
Mr. & Mrs. Robert Paine
Salisbury 06068
Grassland Pats Burger King
S: Grassland Supremes Pat
D: Grassland Holly Beth
14290—672—5-4DHIR—305—2x
Grassland L P Larry
S: Lyrene May Rose Prince
D: Chedco Majestys Luxury
12160—727—2-9DHIR—305—2x
High Meadows Distinction
S: Norgerts Royal Nance
D: Candy Jewel
17240—734—8-3DHIR—305—2x

HERDSMAN, INC.
P.O. Box 391, Putnam 06260
Fra-Hib Marys P Topcat
S: Lyrene May Rose Prince
D: Fra-Hib T C Mary
16070—757—5-11DHIR—305—2x
Falcons Dairymost Ajax
S: Western Glow Darimost
D: Pine Wista W Ada
18800—909—4-0DHIR—305—2x
Hildiemaid Blue Moon B
S: Fritzlyn Jeanettes Flash
D: Hildiemaid Pre Joan B
14140—726—3-6DHIR—305—2x

FLORIDA

DINSMORE FARMS
V. C., Earl A. and Charles F. Johnson
6501 Dunn Ave., Jacksonville 32218
Gippy Command Sultan
S: Gayoso View Top Command
D: Gippy Majestic Samala
16870—729—6-2DHIR—305—2x
Gippy Prince Supreme
S: Lyrene May Rose Prince
D: Gippy Majestic Samala
16870—729—6-2DHIR—305—2x
Gippy Dari Leader
S: Western Glow Darimost
D: Gippy Majestic Leda
12370—547—5-1DHIR—305—2x

SCHMID'S GUERNSEY FARM
Est. Walter Schmid, Walter Schmid, Jr. & Ida Schmid Thomas
P.O. Box 182, Tallevast 33588
Matoaka Nance
S: Norgerts Royal Nance
D: Matoaka Lucias Radiant Ruth
13164—653—Sr2HIR—365—2x
Matoaka T Victor
S: Matoaka Timothy
D: Matoaka Lucius Vidette
14850—678—10-4DHIR—305—2x

GEORGIA

CLEARBRANCH FARM
H. J. Haga
R. 1, Fort Valley 31030
Clearbranch C B Factor
S: Housleys J Champion
D: Clearbranch Billys Bessie
20120—715—8-7DHIR—305—2x
Clearbranch Tulip B Roman
S: Burgers Place Billy
D: Clearbranch Flash Tulip
18770—881—5DHIR—305—2x
Clearbranch Darimost Valor
S: Western Glow Darimost
D: Open Grounds Valors Bess
11920—527—3-9DHIR—263—2x

IDAHO

WESTLYNN FARM
Joe Pritzl
Fruitland 83619

Maxvales D M Monera
S: Western Glow Darimost
D: Maxvales LS Maid
12070—618—11DHIR—305—2x

Westlynn M Flambeau
S: Maxvales DM Monera
D: Fanny of Heatherbrae
12980—607—6-9DHIR—305—2x

Olympic View B Neptune
S: Olympic View A Banner
D: Westlynn T Noel
11350—655—3-9DHIR—305—2x

ILLINOIS

CURTISS BREEDING SERVICE, INC.
Cary 60013

Tannery Hill Florets Command
USDA Summary 5/74 — 37 daughters, 3 herds average 12474 lbs. milk, 580 lbs. fat, a Pred. Diff. of +370 lbs. milk, +13 lbs. fat, 25% Repeatability.

Lyrene Fargo
USDA Summary 5/74 — 21 daughters, 7 herds average 12531 lbs. milk, 590 lbs. fat, a Pred. Diff. of +222 lbs. milk, +7 lbs. fat, 40% Repeatability, 15 classified daughters average 83.6.

McDonalds Top Sergeant
S: Gayoso View Top Command
D: McDonald Farms B Hattie
18630—945—4-6DHIR—365—2x

Grandview Wistars Bart
S: Lyrene Myras Wistar
D: Grandview P Baba
25040—1247—6-4DHIR—305—2x

Kellogg Nances Prince
S: Lyrene May Rose Prince
D: Cedar Manor Nance Mavis
18250—744—4-10DHIR—305—2x

Suneslope Dari Doran
S: Western Glow Darimost
D: Suneslope Dominant Dorcus
15210—720—5-5DHIR—305—2x

HART LANE GUERNSEY FARM
Roger Hartmann
R. 1, Box A, Red Bud 62278
AI Sires

MYOWN GUERNSEYS
Myron E. Erdman
R.R. 2, Chenoa 61726
AI Sires

PECK'S GUERNSEY FARM
Marion & Oscar Behling
R. 1, Box 303C, Corron Rd.
St. Charles 60174

Pecks Rose King Dandy
S: Hominy Hill Rose King
D: Corvillas T Select
10750—504—6HIR—305—2x

Pecks Dandy Friar
S: Pecks Rose King Dandy
D: Pecks Chiefs Dahlia
14247—631—Jr2HIR—365—2x

Peck Friars Magician
S: Pecks Dandy Friar
D: Pecks Kings Bella
13229—703—Jr3HIR—365—2x

ROES-MOR FARMS
Roeschley Bros.
Flanagan 61740

Lyrene Sno Prince
S: Lyrene May Rose Prince
D: Lyrene Maestros Sno Ball
12900—646—Jr4DHIR—305—2x

Roes-MOR Prince Domino
S: Lyrene May Rose Prince
D: Roes MOR H Destiny
19740—873—7DHIR—365—2x

Hildiemaid Flashs Fame B
S: Fritzlyn Jeanettes Flash
D: Hildiemaid Fames Virtue B
*18250—*921—Jr4DHIR—305—2x
AI Sires

WAGNER GUERNSEY FARM
Audrey D. Wagner
R. 1, Marissa 62257

Wagners S Pete
S: Hanover Hill Fame Success
D: Rose Line Champs Portia
13330—603—2-7DHIR—365—2x

Wagners Champion Bonfire
S: Ansmil Champion Chum
D: Varland Farms Kings Bonfire
15570—789—4-2DHIR—337—2x

Wagners Diamond Innocent
S: Wagners Champion Diamond
D: Wagners Rex Icicle
20390—881—4-7DHIR—365—2x

INDIANA

BELL LAWN GUERNSEYS
Ben M. Shirk
R.R. 2, Box 52, Goshen 46526

Lyrene Radars Ace
S: Lyrene Chums Radar
D: Lyrene Princes Alta
15190—711—4-7DHIR—296—2x

Yellow Creek Prince Noble
S: Lyrene May Rose Prince
D: Noble D Dora
23990—1172—6-8DHIR—365—2x
AI Sires

CHENANGO FARM
Leo Metzger & Family
R.R. 1, Waterloo 46793

Chenango Farm Gallant
S: Lyrene May Rose Prince
D: South View Fascinators Gloria
17290—850—7DHIR—305—2x

Chenango Glowboy
S: Housleys J Champion
D: South View Fascinators Gloria
17290—850—7DHIR—305—2x

Chenango Dividends General
S: McDonald Farms RL Dividend
D: South View Dirks Gladys
18800—886—6-3DHIR—305—2x

DAN-BA-LEE FARM
Daniel W. Baker
R.R. 2, Middletown 47356
AI Sires

FRA HIB DAIRY FARM
Tom Franks
R.R. 1, Wawaka 46794

Fra Hib Marys P Topcat
S: Lyrene May Rose Prince
D: Fra Hib TC Mary
16070—757—5-11DHIR—305—2x

Fra Hib Dari Sensation
S: Western Glow Darimost
D: Fra Hib TC Shirley
14800—696—3-1DHIR—305—2x

Fra Hib Wendys Kung Fu
S: Yellow Creek Prince Noble
D: Lyrene Dukes Wendy
15060—748—5-9DHIR—305—2x

GENEGLOW FARM
Mr. & Mrs. Eugene Weber
R. 1, Kendallville 46755

Golden Harvest Dari Juggler
S: Western Glow Darimost
D: Golden Harvest Acme Julia
16250—723—4-4DHIR—305—2x

Geneglow Supreme Triumph
S: Feura For Supreme
D: Owens Place A Tillie
18510—857—10-4DHIR—305—2x

Geneglow Valiant
S: Feura Mo Neptune
D: Geneglow Velvet
17050—913—3-5DHIR—305—2x

GRANDVIEW FARM
Maurice & Janet Lipply
R.R. 1, Silver Lake 46982

Grandview Wistars Fabian
S: Lyrene Myras Wistar
D: Grandview P Fran
23615—1173—8-7DHI—365—2x

Grandview Wistars Bart
S: Lyrene Myras Wistar
D: Grandview P Babs
25040—1247—6-7DHIR—305—2x

Maple Manor Financier
S: Willow Spring Financier
D: Golden Hills Dispatchs Quest
18940—1013—5-11DHIR—305—2x

HOOSIERLAND NO. 2
James T. Scott
R. 3, Muncie 47302

Hoosierland J PNJC Captain
S: Applebrook Fames Corporal
D: Hoosierland L A Pride N Joy
AI Sires

JUALMI
Julius Mithoefer & Family
R.R. 1, Box 289, New Palestine 46163

Valley Set Champ Jesse
S: Housleys J Champion
D: Valley Set Artists Judith
14640—701—2-8DHIR—334—2x

Bushy Park Mortgage Lifter
S: Villa Crest P Leader
D: Woodacres Dari May Mary
15920—632—2-4DHIR—305—2x

MAURANA FARM
Dr. & Mrs. M. L. Weldy
R. 5, Goshen 46526

Maurana Wis Telestar
S: Lyrene Myras Wistar
D: UVM Princess Ramona
16660—*893—2-5DHIR—365—2x

Maurana S Butterfat Gondolier
S: Maurana Kings Shane
D: Maurana C Graceful
14294—726—10HIR—365—2x

METZGER FARMS
Myron R. Metzger
R.R. 2, Claypool 46510

Metzger Farms AFC Rocket
S: Applebrook Fames Corporal
D: Metzger Farms Valor Rolanda
21640—1251—9-0DHIR—365—2x

Metzger Farms Transfer Valor
S: Blakeford Transfer
D: Metzger Farms Monarch Vanity
15670—843—8DHIR—305—2x

NORMANDY FARM
Mrs. Herman C. Krannert
New Augusta 46268

McDonalds Rose Noble
S: Lyrene May Rose Prince
D: Bayville Billy Marlene
*17035—739—Jr2DHIR—365—2x

Normandy Darimaker
S: Western Glow Darimaker
D: Normandy Fames Meadow
*25420—*1257—Sr4DHIR—305—2x
AI Sires

VALLEY SET FARM
Russell J. Wenger Est., &
Ronald Wenger
Goshen 46526

Valley Set Champ Jesse
S: Housleys J Champion
D: Valley Set Artists Judith
14640—701—2-8DHI—334—2x
AI Sires

WAWASEE GUERNSEY FARM
John L. Loveless
R. 1, Cromwell 46732

Wawasee W Dynasty
S: Lyrene Myras Wistar
D: Dispatch Financier Dina
16720—816—4-3DHIR—365—2x
AI Sires

WEE MANOR FARM
Norman Craig
600 S. & 832 E., Jonesboro 46938

Villa Crest P Leader

YELLOW CREEK FARM
Oscar R. Weaver
R.R. 3, Box 171, Goshen 46526

Yellow Creek Bft Dolphin
S: Mulhocaway Butterfat King Hal
D: Noble D Dora
23990—1172—6-8DHIR—365—2x

Yellow Creek Prince Noble
S: Lyrene May Rose Prince
D: Noble D Dora
23990—1172—6-8DHIR—365—2x

Yellow Creek Doramost
S: Western Glow Darimost
D: Noble D Dora
23990—1172—6-8DHIR—365—2x

IOWA

ELJO GUERNSEYS
Eldon Moss & Sons
R. 2, Iowa City 52240

Lockshore Fanas Ace
S: Housleys J Champion
D: Lockshore Valor Fana
15050—718—3-1DHIR—305—2x

Lyrene Fargo Paul
S: Lyrene Fargo
D: Chiefs Promise
16540—850—5-6DHIR—305—2x

IDLE NE'ER FARM
Donald Sywassink
R.R. 2, Letts 52754
Fauver Hill P Emphasis
S: Lyrene May Rose Prince
D: Fauver Hill Empress
15070—702—7-1DHIR—305—2x
AI Sires

OLD FARMSTEAD
L. Neil Fike & Family
7540 Hammond Ave., Waterloo 50701
Valleyland Pioneer
S: Mulhocaway Butterfat King Hal
D: Valleyland Ada
16540—667—6-5DHI—330—2x
Old Farmstead Ambassador Shane
S: Rosewood Nonas Ambassador
D: Old Farmstead Shawn
14400—710—6-0DHIR—305—2x
AI Sires

PRAIRIE MOON GUERNSEYS
Frank Sivesind
Waukon 52172
Prairie Moon Sambo
S: Mulhocaway Butterfat King Hal
D: Malz Farms Starlight Snowbell
12 lac. 122,933M, 5,355F, 3,562 Days
Prairie Moon Sambo Pilot
S: Prairie Moon Sambo
D: Wynola Paulanna
14980—832—6-6DHIR—305—2x
Prairie Moon Sambo Sam
S: Prairie Moon Sambo
D: Prairie Moon Sonya
17790—919—5-3DHIR—305—2x

RAE-MAR GUERNSEY FARM
Richard Troester
R.R. 1, Elkader 52043
Maple Manor Financier
S: Willow Spring Financier
D: Golden Hills Dispatchs Quest
18940—1013—5-11DHIR—305—2x
AI Sires

SUNESLOPE FARM
Bentley & Graver
R. 3, Ames 50010
Suneslope Champ Dividend
S: Western Glow Melbas Champion
D: Suneslope For Deede
18180—858—6-10DHIR—365—2x
Suneslope Prince Deacon
S: Lyrene May Rose Prince
D: Suneslope For Deede
18180—858—6-10DHIR—365—2x
Suneslope Dari Doran
S: Western Glow Darimost
D: Suneslope Dominant Dorcas
15210—720—5-5DHIR—305—2x
Suneslope Prince Dillon
S: Lyrene May Rose Prince
D: Suneslope Dari Dillie
16370—840—3-2DHIR—305—2x
Clovelly Top Hornet

SUNSET RIDGE FARM
R. D. Wilson
St. Charles 50240
AI Sires

WOODRUFF FARM
Duane Woodruff
R. 3, Indianola 50125
Hanover Hill Dariman
S: Western Glow Darimost
D: Brookberry Billys Bliss
14820—611—2-7DHIR—305—2x
Fauver Hill PN Empro
S: Cedarbrook Pollys Nance
D: Fauver Hill Empress
15070—702—7-1DHIR—305—2x

KANSAS

ELM-MOOR FARM
Galen Schrag
Pretty Prairie 67570
Maurana S Butterfat Gondolier
S: Maurana Kings Shane
D: Maurana C Graceful
14294—726—10HIR—365—2x
Elm Moor Caritas Champion
S: Mulhocaway Butterfat King Hal
D: Elm Moor Gondoliers Carita
10950—515—Jr4DHIR—305—2x

RANSOM FARM
W. G. Ransom, Jr.
Box 38, Williamsburg 66095
Villa Crest F Grand Duke
S: Lyrene Financier
D: Villa Crest F Lawn
14320—870—6DHIR—365—2x
Ransom Beckys Baron
S: Villa Crest F Grand Duke
D: Elm-Moor Gondolier Becky
14480—716—6-2DHIR—305—2x
Eckmans Pro Proud
S: Norgerts Nance Production
D: Eckmans FL Princess
17300—1001—5DHIR—305—2x

KENTUCKY

SUNNY VIEW FARMS
Claude B. Newman, Jr.
Philpot 42366
AI Sires

LOUISIANA

KLEINPETER FARMS DAIRY, INC.
R. 3, Baton Rouge 70814
AI Sires

MARYLAND

CROWN STONE FARM
Seth K. Schnebly & Family
R. 1, Clear Spring 21722
Brooknook Momentos Starfire
S: Lyrene Myras Wistar
D: Brooknook RN Momento
16896—787—3yrs—305—2x
Clovelly Top Hornet
Welcome Flashs Hollirex

ROSEWOOD FARM
G. Luther Huston
Hebron 21830
AI Sires

UNICORN ASSOCIATES
Bill Powel & Family
Gene Bendig & Family
3481 Manor Lane, Ellicott City 21043
AI Sires

WELCOME LAWN FARMS
William J. Wilcom, Jr.
R. 2, Frederick 21701
AI Sires

MASSACHUSETTS

CHEDCO FARM
C. E. Cotting
Berlin 01503
Chedco Mambys Actor
S: Fairlawn Blanches Actor
D: Lyrene Maestros Mamby
19850—946—8-3DHIR—305—2x
Chedco Florets Fabulous
S: McDonald Farms JV Fabulous
D: Brooknill RB Floret
17019—832—8yrs—305—2x
Chedco Hollys Demonstrator
S: Western Glow Darimost
D: Chedco M Actors Holly
13330—666—2-2DHIR—305—2x

GREAT HILL FARM
Robert G. Stone
Marion 02738
AI Sires

MICHIGAN

DENDEL'S ORCHARDS
Jack Dendel
R. 5, Allegan 49010
Kellogg Convention Mich
S: Housleys J Champion
D: Cedar Manor Princes Marty
16690—726—3-6DHIR—305—2x
Dendels Orchards D Prince
S: Western Glow Darimost
D: Dendels Orchards P Minnie
15870—932—3-2DHIR—365—2x
Dendels Orchards Corporal
S: Applebrook Fames Corporal
D: Dendels Orchards Noble Minnie
21560—1207—6-7DHIR—305—2x

ELMWOOD FARMS
E. F. Frahm & Sons
Frankenmuth 48736
Elmwood Rose Wistar
S: Lyrene Wistar Deacon
D: Lyrene Princes Rosebud
18120—826—4-8DHIR—365—2x
Kellogg Evys Emory
S: Sande-Hill Double Emory
D: Level Loam C Evy
21070—1170—5DHIR—365—2x
Elmwood Emorys Bonus
S: Sande-Hill Double Emory
D: Elmwood Bonnie Lee
7680—345—2-3DHIR—175—2x, Inc.

IVY LANE FARM
Jonnie & Barbara Morris
R. 1, Vermontville 49096
Lyrene Radar Ben
S: Lyrene Chums Radar
D: Lyrene Duchess Beau
11370—543—3-4DHIR—305—2x
Lyrene Regal
S: Raemelton Emorys Beam
D: Cedarbrook Nance Rita
16018—764—5-3DHIA—324—2x
Lyrene May Rose Prince

KELLOGG GUERNSEY FARM
Michigan State University
East Lansing 48823
Kellogg T C Chief
S: Yellow Creek Noble Chief
D: Cedar Manor T C Mary
14380—689—6-11DHIR—305—2x
Kellogg Wistar Maverick
S: Lyrene Myras Wistar
D: Cedar Manor Nance Mavis
18250—744—4-10DHIR—305—2x
Kellogg Chiefs Billy

LOCKSHORE FARM
James A. Fish
Hickory Corners 49060
Lockshore Sultan Rebel
S: Lockshore Magar Sultan
D: Lockshore Supreme Bess
17440—840—5-9DHIR—365—2x

MAPLE DAWN GUERNSEY FARM
William and Harlan Pleiness
R. 1, Scottville 49454
Maple Dawn Marine Emerald
S: Maple Dawn Showman Marine
D: Maple Dawn Maestro Essence
19070—974—5-2DHIR—365—2x
Maple Dawn Gaylord Esquire
S: Hornback Farm N Gaylord
D: Maple Dawn Tiger Ellie
11610—586—3-1DHIR—305—2x
Maple Dawn Champion Marshal
S: Housleys J Champion
D: T and Ts Magarite
17510—843—9-4DHIR—305—2x

MAYLEE MANOR FARM
Harold Shook
782 Chicago Road, Quincy 49082
AI Sires

PATTONVIEW
Wilbur & John Patton
8507 29-Mile Road, Albion 49224
Maylee Manor Z Mister
S: Maylee Manor P Zollo
D: Maylee Manor D Misty
11050—596—2-1DHIR—305—2x
AI Sires

SPRINGDALE FARM
Carl A. & James C. Schwass
Kinney Rd., R. 1, Scottville 49454
Springdale Brettas Royal
S: Norgerts Royal Nance
D: Springdale Bonanzas Bretta
18520—777—4-6DHIR—305—2x
Springdale Debors King
S: Springdale Maxies Fritz
D: Springdale Emporers Debor
20550—930—7-6DHIR—365—2x, Pending
Lyrene Clint Jake
S: Kellogg Nances Prince
D: Lyrene Dukes Jet
10850—495—2-3DHIR—259—2x

WALNUT MANOR FARMS
Dale Kirklin
8792 East M.L. Ave., R. 3
Kalamazoo 49001
Mays Prince of Walnut Manor
S: Lyrene May Rose Prince
D: Dispatchs Supreme May
12860—707—4-0DHIR—305—2x
Lyrene May Rose Prince
AI Sires

MINNESOTA

ANGSTMAN GUERNSEY FARM
Kenneth W. Angstman
R. 1, Mora 55051
Angstman Farm Hornless Clyde
S: Angstman Farm Polled
D: Verna of Angstman Farm
11510—607—5DHIR—305—2x
Angstman Farm Jimmy
S: Gayoso View Fames Foremost
D: Angstman Farm Sweetheart
11510—541—4-11DHIR—305—2x
AI Sires

DALEY CREEK FARM
Elvin I. Paulson
R. 1, Houston 55943
AI Sires

GNAN FARM
Earl F. Gnan
Norwood 55368
Boulder View Dukes Future
S: Lyrene Prince Duke
D: Monarchs Chips Fairy
17540—884—4-2DHIR—302—2x
Housleys Dari Fayvor
Clovelly Top Hornet

HILLDALE FARM
Wachholz Bros.
R. 1, Winona 55987
Hilldale Hal Hilltopper
S: Mulhocaway Butterfat King Hal
D: Hilldale CD Judy
13940—671—6DHIR—305—2x
Hilldale Nance Topper
S: Norgerts Royal Nance
D: Hilldale Hilltopper Goldie
14210—664—6-5DHIR—305—2x, Pending
AI Sires

LENULL FARM
Arthur H. Ulland
R. 1, Box 246, Austin 55912
AI Sires

MAPLE LEAF FARM
Russell J. Wirt
Lewiston 55952
Maple Leaf Dariboy
S: Western Glow Darimost
D: Maple Leaf A Lisa
15409—825—6DHIR—305—2x
Maple Leaf Prestige
S: Norgerts Royal Nance
D: Maple Leaf R Mina
16980—843—4-5DHI—352—2x

MAYWOOD ROAD FARM
Carl H. Backes
R. 2, Sauk Rapids 56379
Maywood Road C King Triumph
S: Westlynn B Coast King
D: Bridgewater Iola
Maywood Road Nance Leopold
S: Norgerts Royal Nance
D: Nobles Leona
11620—556—3yrs—DHIA—339—2x
Maywood Road Darimost Goliath
S: Western Glow Darimost
D: Maywood Road Bell Boy Emily
14310—691—9-0DHI—365—2x

OAKVALE FARM
Gene Hanks
Winnebago 56098
Oakvale Virtues Magic
S: Western Glow Darimost
D: Oakvale Virtue
14770—718—4-9DHIR—353—2x
Western Glow Darimost
Lyrene May Rose Prince

PINE RIDGE FARM
Chris W. Skaar
Hayward 56043
Pine Ridge Bright Lee
S: Pine Ridge Lancelot
D: Pine Ridge F Brilliant
14470—812—5DHIR—305—2x
Pine Ridge Bright Mohawk
S: Mulhocaway Beauty Butterfat
D: Pine Ridge F Brilliant
14470—812—5DHIR—305—2x
Pine Ridge Lynx
S: Pine Ridge Top Bandit
D: Pine Ridge Artics Lucy
14680—718—Jr4DHIR—305—2x

SCHWINGHAMER GUERNSEY FARM
Bert & Gert Schwinghamer
Albany 56307
Schwinghamer Farm Quantity
S: Western Glow Darimost
D: Schwinghamer Farm Joyce
18980—1017—7DHIR—365—2x
AI Sires

THREE CLIFFS FARM
Donald Forner
R. 2, Chaska 55318
Melchert Farms Dari Kingsman
S: Western Glow Darimost
D: Owens Place Chiefs Kelia
16120—712—4DHI—305—2x
Three Cliffs Champion Ozark
S: Housleys J Champion
D: Three Cliffs Damon Irene
10460—485—4-4DHIR—305—2x
AI Sires

MISSOURI

CLOVERDELL FARM
Carl Kastendieck & Family
Billings 65610
Cloverdells Sandys AM Sentry
S: Rosewood Nonas Ambassador
D: Cloverdells Cindys Sandy
*26150—1140—5-3DHIR—365—2x
Cloverdells Sophias Super
S: Lyrene May Rose Prince
D: Cloverdells Sandys Sophia
*20170—*945—3-4DHIR—365—2x
AI Sires

DAVIS'S FARM
William K. Davis
Verona 65769
Daviss Actor Jester
S: Rambles V Fame
D: Flo Rays Eveletta
Grayce Farms Foremost Jester

J-MAR-NELL FARMS
Marvin & Jerry Parrott
R. 1, Knob Noster 65336
J-Mar-Nell Dari King
S: Western Glow Darimost
D: Lakelands Rose King Velma
16940—841—6-1DHIR—305—2x
Lyrene May Rose Prince
Grain Meadow D Fortune

JU-DON'S GUERNSEY FARM
Don & June Waterman
Williamstown 63473
Ritchiedale Z Beacon
S: Ritchiedale Dictators Zoro
D: Shady Lanes N Brita
14930—622—2-11DHIR—305—2x

RAMSEY CREEK
Charles & Clem Schabbing
R.R. 2, Box 443, Cape Girardeau 63701
AI Sires

SAM-E-JOS GUERNSEY FARM
Sam Messer & Family
Cairo 65239
AI Sires

SUNEMEADOW FARM
Robert Cary
Canton 63435
AI Sires

WALLIS GUERNSEY FARM
Johnny Wallis
1443 Valley Watermill Rd.
Springfield 65803
Lavon Farms HC Hydro
S: Housleys J Champion
D: McDonald Farms B Hyacinth
16270—676—4-6DHIR—303—2x
AI Sires

NEW MEXICO

PRICE-BLACK FARMS
Box 37, Arrey 87930
AI Sires

VEGUITA GUERNSEY DAIRY
Ralph Handley & Sons
(David, Richard & Doug)
Star Rt. 1, Box 22C, Veguita 57062
Veguita Quik Fortune
S: Grain Meadow D Fortune
D: Foremost Desires Queen
14620—628—15-9DHIA—365—2x
Veguita Wis Queens Christian
S: Lyrene Myras Wistar
D: Foremost Desires Queen
14620—628—15-9DHIA—365—2x
AI Sires

NEW YORK

EASTERN A.I. COOPERATIVE, INC.
P.O. Box 518, Ithaca 14850
Welcome Flashs Hollirex
USDA Summary 5/74 — 151 daughters, 78 herds average 11340 lbs. milk, 524 lbs. fat, a Pred. Diff. of +813 lbs. milk, +40 lbs. fat, 88% Repeatability, 40 classified daughters average 83.4.
UNH Darimost Noble
USDA Summary 5/74 — 250 daughters, 96 herds average 10499 lbs. milk, 484 lbs. fat, a Pred. Diff. of -25 lbs. milk, +5 lbs. fat, 91% Repeatability, 64 classified daughters average 84.7.
Cedarbrook Pollys Emory
USDA Summary 5/74 — 234 daughters, 74 herds average 10505 lbs. milk, 476 lbs. fat, a Pred. Diff. of -60 lbs. milk, -9 lbs. fat, 88% Repeatability, 109 classified daughters average 84.6.
Kellogg Minnies Choice
USDA PRELIMINARY SUMMARY 6/74 — 10 daughters, 10 herds average 11663 lbs. milk, 508 lbs. fat, a Pred. Diff. of +426 lbs. milk, +15 lbs. fat, 33% Repeatability.
Brooknook Cyclone
S: Lyrene Myras Wistar
D: Brooknook RN Momento
16896—787—3yrs—305—2x (Can.)
Great Hills Victor
S: Yellow Creek P Fortune
D: Great Hills Natalie
17330—819—5-3DHIR—305—2x
Welcome Fancy Milkmaker
S: Welcome Flashs Hollirex
D: Colebrook Farms Valors Fancy
24140—995—8-11DHI—365—2x
McDonalds Nance Nobleman
S: Norgerts Royal Nance
D: McDonalds Darimost Kitty
16790—945—4-7DHIR—305—2x
McDonalds Prince Royal
S: Lyrene May Rose Prince
D: McDonalds Darimost Linda
16070—840—4-7DHIR—305—2x
Fauver Hill W Super Star
S: Lyrene Myras Wistar
D: Billys Suzanne of Monroe
19790—1068—7-5DHIR—365—2x

FRANLEE FARMS
Frank L. Wiley
Victor 14564
Top Eastern AI Sires

GREYSTONE FARM
L. S. Riford, Sr. & Jr.
West Genesee Rd., Auburn 13021
McDonalds Prince Tom
S: Lyrene May Rose Prince
D: McDonalds Darimost Kitty
16790—945—4-7DHIR—305—2x
Applebrook Fames Corporal
S: Henslee Farms V Fame
D: Applebrook Prediction Carla
17950—865—8-9DHIR—305—2x
Welcome Flashs Hollirex

HALCYON
Samuel & Helen Pickett
West Berne 12191
UNH Darimost Noble
S: Western Glow Darimost
D: UNH Supreme Jaunty
14830—728—4-4DHIR—305—2x
Cedarbrook Pollys Emory
S: Norgerts Royal Nance
D: Lyrene Emorys Polly
16670—848—7DHIR—305—2x

HIGH MEADOWS FARM
Henry C. Venier
Sentinel Heights Rd., La Fayette 13084
High Meadows Ambassador
S: Rosewood Nonas Ambassador
D: High Meadows Dari Pearl
14240—640—5-5DHIR—305—2x
High Meadows Dari Zoro
S: Western Glow Darimost
D: High Meadows Dukes Zozi
14270—645—Sr3DHIR—305—2x
AI Sires

HILLCREST FARM
Ronald Wetherwax
R. 1, Wyoming 14591
Hillcrest Captain
S: Lyrene May Rose Prince
D: Hillcrest Inezs Cuttie
14940—624—6-0DHIR—294—2x
AI Sires

HOLCOMB FARM
Robert Holcomb
R.D. 2, Greene 13778
Holcombs B P Billy
S: Burgers Place Billy
D: Tarbell Lances Aurora
14790—691—5DHIR—305—2x
Holcombs MRP George
S: Lyrene May Rose Prince
D: Holcombs B P Gale
18470—780—6-6DHIR—305—2x
AI Sires

McDONALD PROPERTIES
Reed L. & Eleanor F. McJunkin
Cortland 13045
McDonalds Top Marine
S: Gayoso View Top Command
D: Bayville Billy Marlene
17035—739—2-2DHIR—365—2x
McDonalds Champion Designer
S: Housleys J Champion
D: McDonalds Darimost Linda
18070—880—5-9DHIR—305—2x
McDonalds Top Sergeant
AI Sires

MULLIGAN FARM, INC.
5403 Barber Road, Avon 14414
Clovelly Top Harry
S: Gayoso View Top Command
D: Wyno Fames Holly
14936—807—3-1HIR—305—2x
Genesee D Justin
S: Lyrene Prince Duke
D: Maple Lawn Farm Jilinda
15129—615—7-3DHIA—305—2x

NEDROW FARM
James Nedrow
R.D. 2, Clifton Springs 14432
AI Sires

PLEASANT KNOB FARM
Ernest Rymph & Son
Greenwich 12834
Villa Crest Top Financier
S: Villa Crest Top Command
D: Villa Crest F Lace
9130—472—4-6DHIR—305—2x
High Meadows Predictor
S: Western Glow Darimost
D: Adohr Dorman Jayella
17420—944—7-4DHIR—305—2x
AI Sires

RIPLEY FARM
Roland Ripley
R.D. 4, Cortland 13045
Western Glow Darimost
Lyrene May Rose Prince
Clovelly Top Hornet

ROSENDAHL FARM
John E. Calhoun & Sons
R.D. 2, Hoosick Falls 12090
Nyala Kings Cavalier
S: Fairlawn H Eastern King
D: Fairlawn Peerless Ermine
17855—893—8yrs—365—3x
Rosendahl Prince Rambler
S: Lyrene May Rose Prince
D: Rosendahl B Radiant
13060—657—Jr4DHIR—305—2x
Rosendahl Darimost Danny Boy
S: Western Glow Darimost
D: Rosendahl Cavalier Ladybird
12500—625—5-4DHIR—305—2x

VILLAGE FARM
Jack Frost & Family
Cherry Creek 14723
Western Glow Darimost
Lyrene May Rose Prince
Sande-Hill Double Emory

WANDERING BROOK FARM
Frederic K. Halliday
R.D. 1, Tully 13159
Wandering Brook B Paul
S: Burgers Place Billy
D: Wandering Brook Miss Peggy
14140—673—8-8DHIR—305—2x
Wandering Brook Bobbie
S: McDonald Farms Mister Zell
D: Wandering Brook BB Dottie
11682—527—305—2x (Can.)

WELCOME STOCK FARM
William H. Peck
R. 1, Box 143, Schuylerville 12871
Welcome Fancy Bill
S: Burgers Place Billy
D: Colebrook Farms Valors Fancy
24140—995—8-11DHIR—365—2x
Welcome Flashs Hollirex

WIGHTMAN GUERNSEY FARM
Otis F. Wightman
R.D. 1, Coventry Rd., Greene 13778
AI Sires

NORTH CAROLINA

CROASDAILE FARMS
Herbert J. & Frances Hill Fox
2726 Croasdaile Drive, Durham 27705
Hallmark of Quail Roost
S: Lyrene Emorys Maestro
D: Far West Dari Patsy
14870—740—5-4DHIR—350—2x
Tannery Hill Florets Command
AI Sires

MAJAVIN FARM
Melvin L. Outen
R. 9, Box 608, Monroe 28110
Majavin Candys Dari Buddy
S: Western Glow Darimost
D: Cleco Chums Candy
18300—767—3-5DHIR—305—2x
AI Sires

QUAIL ROOST FARM
George Watts Hill
Rougemont 27572
Quail Roost Divident Tarus
S: Attebroc Flash Dividend
D: Klondike Nances Neva
14430—623—5-1DHIR—305—2x
Attebroc Flash Dividend
S: Fritzlyn Jeanettes Flash
D: Ansmil D Hopetta
14560—718—3-7DHIR—305—2x
Quail Roost Dari Midas
S: Western Glow Darimost
D: Lindenhof TC Elvira
*28310—*1327—5-10DHIR—365—2x

OHIO

COGNIAC FARM
Robert D. Sommers & Family
R.D. 3, London 43140
High Meadows Charmer
S: Burgers Place Billy
D: High Meadows Jolly Necklace
11730—538—6-7DHIR—300—2x
High Meadows Dari Challenger
S: Western Glow Darimost
D: Bayville Verity Jayette
13800—623—8-5DHIR—305—2x
AI Sires

FRANCHESTER FARMS
Charles B. Bolton
R.D. 2, West Salem 44287
Locust Hill Lyndon
S: Lyrene Prince Don
D: Locust Hill Levity Lynn
14200—713—4-2DHIR—305—2x
Hildiemaid Billy Joe B
S: Burgers Place Billy
D: Hildiemaid Flashs Joy B
20610—1075—6DHIR—365—2x
Yellow Creek BFT Dolphin
S: Mulhocaway Butterfat King Hal
D: Noble D Dora
23990—1172—6-8DHIR—365—2x
Quail Roost Dari Midas
S: Western Glow Darimost
D: Lindenhof TC Elvira
28310—1327—5-10DHIR—365—2x
Eber-Lea Farms Climax
S: Eber-Lea Farms Dandy
D: Eber-Lea Fancy Carmel
16060—745—2-1DHIR—365—2x

GOLD BANNER FARM
Carl Fortkamp
R. 1, Box 293, Coldwater 45828
Woodacres Dari Bondsman
S: Western Glow Darimost
D: Bon Bon of Golden Bow
13659—663—8-10DHIR—305—2x
Gold Banner Prince Martin
S: Lyrene May Rose Prince
D: Oberland Transfer Marleen
16890—674—12-7DHIR—365—2x
Woodacres King Pharaoh
S: Fairlawn Hornets Sailor King
D: Woodacres Lady Jane
*16271—*817—Jr3HIR—305—2x

GRAND LAKE FARM
Homer Frahm
R.R. 3, Celina 45822
Valley Set Jupiter Ambition
S: Valley Set G Jupiter
D: Valley Set Champ Angela
12459—630—ME—305—2x
Valley Set D Andy
S: McDonald Farms RL Dividend
D: Valley Set Prince Angie
14000—624—3-9DHIR—305—2x

HAPPY HILL FARMS
James K. Heidrich
Willey Road, Harrison 45030
Mayflower Fames Transfer
S: Henslee Farms V Fame
D: Ver-Dell T Margene
14150—632—Jr4DHIR—365—2x
Happy Hill Financiers Roseboy
S: Willow Spring Financier
D: Mayflowers T Rosebud
18800—908—4-8DHIR—365—2x
Happy Hill Transfer Jester
S: Mayflower Fames Transfer
D: Brooknill R B Jolice
16480—783—9DHIR—305—2x

HICKORY GROVE FARM
Edward Beiler
R. 1, Bellevue 44811
Hickory Groves Lola P Don
S: Lyrene Prince Don
D: Hickory Groves Premier Lola
16490—699—8-2DHIR—305—2x
Hickory Groves Fawn Champion
S: Housleys J Champion
D: Hickory Groves MRP Fawn
12040—543—4-9DHIR—305—2x
AI Sires

KLA-NOL ACRES
Harold E. Leis & Family
R. 1, Box 296, Farmersville 45325
Kla-Nol Dazzling Majesty
S: Eber Lea Farms Dazzler
D: Eber Lea Bonanzas Duchess
17080—866—3-11DHIR—365—2x
Eber Lea Farms Winston
Lyrene May Rose Prince

KOKOSING FARM
Mrs. M. C. Bouton & Sons
R. 2, 12839 Green Valley Rd.
Mt. Vernon 43050
Kokosing Flashy MC
S: Fritzlyn Jeanettes Flash
D: Old Order Farms Anna
16500—814—8DHIR—305—2x
Kokosings Candys Wistar
S: Lyrene Myras Wistar
D: Eber-Lea Darling Candy
17250—1039—4-6DHIR—365—2x

MARTINDALE FARM
Homer Martin
R. 2, Orrville 44667
Martindale Financier King
S: Willow Spring Financier
D: Geneglow Champion Judy
AI Sires

MILLCREEK MANOR
D. W. Low
R.R. 2, Marysville 43040
Millcreek Manor Darimost
S: Western Glow Darimost
D: Millcreek Virgel Gena
13400—558—6-6DHIR—347—2x
Millcreek Manor Dolly Jim
S: Roes-MOR E Distinction
D: Millcreek Cloe Dolly
12890—659—4-8DHIR—305—2x
Lyrene May Rose Prince

MISSISSINEWA FARM
H. W. Stocksdale
R.D. 1, Union City 47390
Mississinewa Farms D L Supreme
S: Western Glow Darimost
D: Mississinewa Farms M Lisa
14090—738—13-4DHIR—305—2x
Mississinewa Farms L P Jolly
S: Lyrene May Rose Prince
D: Mississinewa Farms M Lisa
14090—738—13-4DHIR—305—2x

PHILLIPS FARMS
C. C. Phillips & Sons
11839 Benning Rd., Mt. Vernon 43050
Phillips Diamond
S: Lyrene Prince Don
D: LaBellevue Dina Dispatch
15410—753—6-2DHIR—305—2x
Phillips Don Quality
S: Lyrene Prince Don
D: Cedarbrook Nance Quebec
15570—740—6-1DHIR—305—2x
AI Sires

PLACID HILL FARM
Edward & Roseann Bulcher
R.R. 1, Box 6, Rossburg 45362
Yellow Creek D Sunny Boy
S: Yellow Creek Bft Doraman
D: Yellow Creek Watch Sunny
*21160—*1089—3-10DHIR—364—2x
Yellow Creek Sunnymost
S: Western Glow Darimost
D: Yellow Creek Watch Sunny
*21160—*1089—3-10DHIR—364—2x
Montclair Sugars Destiny
S: Placid Hill Marys Monte
D: Montclair Shirley Sugar
11140—496—4-7DHIR—305—2x

RAEMELTON FARM DAIRY
Roger A. Black
1030 Marion Ave., Mansfield 44906
Raemelton Villa Dynamo
S: Villa Crest Designer
D: Raemelton D D Delora
Raemelton Hale Wrestler
S: Fauver Hill Hal Samson
D: Raemelton Golden Winnie
17250—944—5-2DHIR—365—2x

RINELAND MANOR FARM
E. Jay Rinehart
R. 1, Galion 44833
Cogniacs Dari Lad
S: Western Glow Darimost
D: Cogniacs Fames Joy
12220—607—3-10DHIR—305—2x
Rineland Manor Forcaster
S: Grain Meadow D Fortune
D: Rineland Manor Bft GK Cherry
14280—669—3-5DHI—305—2x
AI Sires

SELECT SIRES, INC.
1224 Alton-Darby Rd., Columbus 43228
Sande Hill Double Emory
USDA Summary 5/74 — 53 daughters, 22 herds average 13921 lbs. milk, 610 lbs. fat, a Pred. Diff. of +833 lbs. milk, +21 lbs. fat, 56% Repeatability, 43 classified daughters average 83.7.
Eber Lea Farms Winston
USDA Summary 5/74 — 65 daughters, 37 herds average 11070 lbs. milk, 510 lbs. fat, a Pred. Diff. of +525 lbs. milk, +23 lbs. fat, 77% Repeatability, 20 classified daughters average 84.2.
Lyrene May Rose Prince
USDA Summary 5/74 — 3544 daughters, 705 herds average 10923 lbs. milk, 514 lbs. fat, a Pred. Diff. of +282 lbs. milk, +20 lbs. fat, 99% Repeatability, 1561 classified daughters average 85.0
Lyrene Prince Duke
USDA Summary 5/74 — 60 daughters, 24 herds average 11309 lbs. milk, 546 lbs. fat, a Pred. Diff. of +47 lbs. milk, +10 lbs. fat, 63% Repeatability, 40 classified daughters average 84.4.
Homewood Proud Billy
USDA Summary 5/74 — 23 daughters, 13 herds average 11662 lbs. milk, 544 lbs. fat, a Pred. Diff. of +425 lbs. milk, +23 lbs. fat, 55% Repeatability, 10 classified daughters average 85.1.
Kellogg Chiefs Billy
USDA PRELIMINARY SUMMARY 6/74 — 15 daughters, 10 herds average 10293 lbs. milk, 494 lbs. fat, a Pred. Diff. of +160 lbs. milk, +13 lbs. fat, 39% Repeatability.
Welcome Flashs Hollirex
USDA Summary 5/74 — 151 daughters, 78 herds average 11340 lbs. milk, 524 lbs. fat, a Pred. Diff. of +813 lbs. milk, +40 lbs. fat, 88% Repeatability, 40 classified daughters average 83.4.
Welcome Wistars Fancy
S: Lyrene Myras Wistar
D: Colebrook Farms Valor Fancy
24140—995—8-11DHIR—365—2x
Lances Dari Design
S: Western Glow Darimost
D: Lances Top Ulika
19054—831—5-1DHI—314—2x
Suneslope Prince Deacon
S: Lyrene May Rose Prince
D: Suneslope For Deede
18030—932—5-5DHIR—365—2x
Hildiemaid Emory Milan B
S: Sande Hill Double Emory
D: Hildiemaid Wistars Fern B
13090—656—6-0DHIR—305—2x
Cloverdells Sophias Super
S: Lyrene May Rose Prince
D: Cloverdells Sandys Sophia
20170—945—3-4DHIR—365—2x
Lockshore W Fawn Star
S: Eber Lea Farms Winston
D: Lockshore TC Fawn
22690—870—4-4DHIR—305—2x
Kellogg Prince Melvin
S: Lyrene May Rose Prince
D: Level Loam C Mel
17940—812—4-3DHIR—305—2x

SPRING WALK FARM
Floyd & William Wachtel & Family
Big Prairie 44611
Spring Walk Wandas Master
S: McDonald Farms RL Dividend
D: Spring Walk Chiefs Wanda
8790—329—6-5DHIR—305—2x
Housleys Dari Fayvor
Lyrene Prince Don

OKLAHOMA

MUNGLE'S GUERNSEY FARMS
J. Jene Mungle
Route 5, Atoka 74525
Mungles Sabian Saturn
S: Bluff View Sabian
D: Bluff View Pats Luella
13530—605—Jr4DHIR—305—2x
Mungles Sonny Patriot
S: Mungles Sabo Sonny
D: Bluff View Pats Luella
13530—605—Jr4DHIR—305—2x

RED HILL FARM
Vergil Lorenze, Sr.
Hitchcock 73744
Housleys J Champion
AI Sires

OREGON

AI INTERNATIONAL, LTD.
Corvallis 97330
Premium Farms Prince Elmer
S: Lyrene May Rose Prince
D: Premium Farms Ellen
23690—1120—6-10DHIR—305—2x
Maxvales Ditto Gaylord
S: Hornback Farm N Gaylord
D: Maxvales FJ Ditto
24765—1092—6-11DHIR—290—2x (Inc.)

BROWNIES GUERNSEY FARMS
Orville L. Brown
Rt. 1, Box 417, Woodburn 97071
Brownies Farms Banker
S: Brownies Farms Optimist
D: Brownies Farms Brenda
16106—801—5HIR—365—2x
Brownies Farms Outlaw
S: McDonald Farms Premier
D: Brownies Farms Ocie
20232—993—6HIR—365—2x
Brownies Farms Optimist
S: Nyala Ermines Bonanza
D: Brownies Farms Ocieana
16241—804—Jr3HIR—365—2x
Brownies Farms Osborn
S: Western Glow Darimost
D: Brownies Farms Opalee
13610—591—7-0DHIR—305—2x
Brownies Farms Olympian
S: Nyala Ermines Bonanza
D: Brownies Farms Ocie
20232—993—6HIR—365—2x
Brownies Farms Oregon
S: Nyala Ermines Bonanza
D: Brownies Farms Ocieanna
16241—804—Jr3HIR—365—2x
Brownies Farms Nehro
S: Brownies Farms Outlaw
D: Westlynn R Notion
12680—642—7-9DHIR—305—2x

HIGH PRAIRIE FARM
Ken Chaffey & Sons
R. 2, Box 188, Aurora 97002
High Prairie Dari Victory
S: Western Glow Darimost
D: Western Oaks Venus
14154—583—10-1DHI—365—2x
Western Glow Darimost

MAPLE BROOK FARM
Richard Boeckman
R. 1, Box 652, Wilsonville 97070
Maple Brooks Champions Victor
S: Housleys J Champion
D: Maple Brooks Georgia Victoria
14860—642—5DHI—350—2x
AI Sires

PLAINVIEW GUERNSEY FARM
John, Vivian, Stacey and
Kara Lee Winter
1201 Howard Lane
Junction City 97448
Western Glow Wistar Premier
S: Lyrene Myras Wistar
D: J L Princess
19770—879—5-8DHIR—365—2x
Western Glow Financiers Prince
S: Willow Spring Financier
D: Western Glow Dari Precise
13790—718—4-3DHIR—305—2x
Lyrene May Rose Prince
Eber Lea Farms Winston
Clovelly Top Hornet

PREMIUM FARM
Nicholas S. Steiner
3785 Neilsen, Tillamook 97141
Premium Farms Prince Elmer
S: Lyrene May Rose Prince
D: Premium Farms Ellen
23690—1120—7-10DHIR—305—2x
Premium Farms Fernando
S: Housleys J Champion
D: Premium Farms Fernelle
16853—794—6-1DHI—305—2x
AI Sires

VALLEY VIEW GUERNSEY FARM
Staehely Bros.
21367 S. Central Point Road
Oregon City 97045
Valley View B Roger
S: Roetta Dari Roger
D: Valley View Marksman Bell
14355—834—Sr3HIR—365—2x
Valley View Prince Flicker
S: Lyrene May Rose Prince
D: Stratum V C Flicka
12150—562—6-8DHIR—305—2x
AI Sires

PENNSYLVANIA

CRUMDALE FARM
Mrs. Percy C. Madeira
Berwyn 19312
Kelsos Falcons Nugget
S: Spring Ridge G Falcon
D: Friendship Nugget BCN Verbena
14950—619—4-1DHIR—305—2x
Kelso Winning Flash
S: Liseter Beacons Flash
D: Ludlow Fames Diana
20127—1032—7-9DHIR—364—2x
AI Sires

FROSTY VALE FARM
Glen S. Seely
R. 2, Bloomsburg 17815
AI Sires

KEYSTONE GUERNSEY FARM
Wilmer B. Campbell
Route 3, Halifax 17032
Lyrene May Rose Prince
Welcome Flashs Hollirex

LISETER FARM
Jean L. A. duPont
Newtown Square 19073
Liseter Beacons Reward
S: Liseter Winning Beacon
D: Liseter Brilliant Sabrina
8470—471—Jr2DHIR—305—2x
Liseter Gambler
S: Liseter Brilliant Flame
D: Hullside Brilliant Vee Seven
16520—915—5-10DHIR—305—2x
Liseter Doorman
S: Burgers Place Billy
D: Blakeford Brilliant Doria
13940—699—6-0DHIR—305—2x

NAL AFFILIATED BREEDERS
(Noba, Atlantic Breeders Coop., LABC)
1575 Apollo Drive, Lancaster 17601

Woodacres Emporers Jupiter
USDA Summary 5/74 — 61 daughters, 17 herds average 10916 lbs. milk, 490 lbs. fat, a Pred. Diff. of +397 lbs. milk, +17 lbs. fat, 58% Repeatability, 29 classified daughters average 84.2.

Lyrene May Rose Prince
USDA Summary 5/74 — 3544 daughters, 705 herds average 10923 lbs. milk, 514 lbs. fat, a Pred. Diff. of +282 lbs. milk, +20 lbs. fat, 99% Repeatability, 1561 classified daughters average 85.0.

Hillcrest Adas Aladin
USDA Summary 5/74 — 106 daughters, 50 herds average 9887 lbs. milk, 445 lbs. fat, a Pred. Diff. of +240 lbs. milk, 82% Repeatability, 11 classified daughters average 84.0.

Mulhocaway Butterfat Halyard
USDA Summary 1/74 — 61 daughters, 17 herds average 11705 lbs. milk, 543 lbs. fat, a Pred. Diff. of +477 lbs. milk, +24 lbs. fat, 43% Repeatability, 42 classified daughters average 84.9.

Dumar Farm Verns Leader
USDA Summary 5/74 — 33 daughters, 10 herds average 9941 lbs. milk, 487 lbs. fat, a Pred. Diff. of +72 lbs. milk, +8 lbs. fat, 46% Repeatability, 2 classified daughters average 86.5.

Nolichuckey T C Transfer
USDA Summary 5/74 — 10 daughters, 1 herd averages 15137 lbs. milk, 653 lbs. fat, a Pred. Diff. of +433 lbs. milk, +12 lbs. fat, 19% Rpeatability, 10 classified daughters average 86.5.

Welcome Flashs Hollirex
USDA Summary 5/74 — 151 daughters, 78 herds average 11340 lbs. milk, 524 lbs. fat, a Pred. Diff. of +813 lbs. milk, +40 lbs. fat, 88% Repeatability, 40 classified daughters average 83.4.

Lyrene Prince Duke
USDA Summary 5/74 — 60 daughters, 24 herds average 11309 lbs. milk, 546 lbs. fat, a Pred. Diff. of +47 lbs. milk, +10 lbs. fat, 63% Repeatability, 40 classified daughters average 84.4.

Edisto Farms Favorites Bonus
USDA PRELIMINARY SUMMARY 6/74 — 16 daughters, 12 herds average 9726 lbs. milk, 424 lbs. fat, a Pred. Diff. of +269 lbs. milk, +1 lb. fat, 43% Repeatability.

Bushy Park Leaders Ace
S: Villa Crest P Leader
D: Edisto Farms Blz Heart
17831—916—9DHI—305—2x

Elsview Farms Top Leader
S: Gayoso View Top Command
D: Elsview Farms Hugos Louise
20790—1076—4-7DHIR—365—2x

Summerfield Sabo Country Boy
S: Mungles Sabian Saturn
D: Summerfield JC Marigold
20510—819—5-3DHIR—362—2x

Bushy Park Fortune Future
S: Grain Meadow D Fortune
D: Walker Farms Dari Ruthie
17900—802—6-1DHIR—305—2x

Yellow Creek Bft Dolphin
S: Mulhocaway Butterfat King Hal
D: Noble D Dora
23990—1172—6-8DHIR—365—2x

Villa Crest F Excel
S: Lyrene Financier
D: Villa Crest F Quince
12850—618—3yrs—365—2x

PEN-COL FARM
Dennis & Lois Wolff
R.D. 2, Millville 17846

Bushy Park Fortune Future
S: Grain Meadow D Fortune
D: Walker Farms Dari Ruthie
15440—790—4-11DHIR—305—2x

Pen-Col Darling Peerless
S: Ansmil D Quantity Peerless
D: Ansmil Del Darling
13800—652—Jr2DHIR—305—2x

PENN-DEL FARM
Raymond F. & Louise Witmer
R. 1, Willow Street 17584

Penn-Del Brilliant Boy
S: Melfield Brilliant
D: Penn-Del Kings Polly Anna
13330—668—6DHIR—305—2x

Penn-Del Prince Charming
S: Lyrene May Rose Prince
D: Naeflands Kelly
14530—758—7-3DHIR—305—2x

SIRE POWER, INC.
R.D. 2, Tunkhannock 18657

Lyrene May Rose Prince
USDA Summary 5/74 — 3544 daughters, 705 herds average 10923 lbs. milk, 514 lbs. fat, a Pred. Diff. of +282 lbs. milk, +20 lbs. fat, 99% Repeatability, 1561 classified daughters average 85.0.

Welcome Flashs Hollirex
USDA Summary 5/74 — 151 daughters, 78 herds average 11340 lbs. milk, 524 lbs. fat, a Pred. Diff. of +813 lbs. milk, +40 lbs. fat, 88% Repeatability, 40 classified daughters average 83.4.

Eber Lea Farms Winston
USDA Summary 5/74 — 65 daughters, 37 herds average 11070 lbs. milk, 510 lbs. fat, a Pred. Diff. of +525 lbs. milk, +23 lbs. fat, 77% Repeatability, 20 classified daughters average 84.2.

Cleverlands Zenith
USDA Summary 5/74 — 26 daughters, 1 herd averages 16507 lbs. milk, 647 lbs. fat, a Pred. Diff. of +452 lbs. milk, +11 lbs. fat, 22% Repeatability, 15 classified daughters average 82.1.

Dorella Pennys Nance
USDA Summary 5/74 — 87 daughters, 30 herds average 10861 lbs. milk, 507 lbs. fat, a Pred. Diff. of +199 lbs. milk, +8 lbs. fat, 67% Repeatability, 12 classified daughters average 85.3.

Sande Hill Double Emory
USDA Summary 5/74 — 53 daughters, 22 herds average 13921 lbs. milk, 610 lbs. fat, a Pred. Diff. of +833 lbs. milk, +21 lbs. fat, 56% Repeatability, 43 classified daughters average 83.7.

Woodacres Master Chief
USDA Summary 1/73 — 987 daughters, 196 herds average 10236 lbs. milk, 480 lbs. fat, a Pred. Diff. of +123 lbs. milk, +3 lbs. fat, 95% Repeatability, 212 classified daughters average 83.9.

Brooknook Momentos Starfire
S: Lyrene Myras Wistar
D: Brooknook R N Momento
16896—787—3yrs—305—2x

SNIDER HOMESTEAD
Bernard O. Snider
Route 1, New Enterprise 16664

Sniders Arcos Butch
S: Sniders Acmes Arco
D: Sniders Acmes Blue Bird
16440—790—3-11DHIR—305—2x
AI Sires

TWIN BROOK FARMS
John Marchezak
Route 1, Box 264, Bentleyville 15314

Twin Brook CB Paulson
S: Franchester Cecilias Bonanza
D: Peach Green Paulas
16816—933—6-6DHIA—315—2x
AI Sires

SOUTH CAROLINA

BIG CREEK HILL FARM
George Coleman & Sons
R. 5, Saluda 29138

Big Creek Champ Admiral
S: Housleys J Champion
D: Big Creek JC Ada
12150—585—3-6DHIR—305—2x

Butler Hill Dari Lome
S: Western Glow Darimost
D: Sunshine M J Lady
19350—743—7-0DHIR—365—2x
AI Sires

BUTLER HILL FARM
George W. Fowler
R. 1, Saluda 29138

Butler Hill P.L. Justice
S: Villa Crest P Leader
D: Topmost Kings Jacqueline
14650—637—4-11DHIR—305—2x

Housleys J Champion
Western Glow Darimost

EDISTO FARMS
J. B. Guess, III
Denmark 29042

Chedco Flashs Victory
S: Chedco A Hollyhocks Flash
D: Vicky of Squarewoods Farm
14930—725—4-3DHIR—305—2x

High Meadows Dari Zozina
S: Western Glow Darimost
D: High Meadows Dukes Zozi
14270—645—Sr3DHIR—305—2x

Edisto Farms Dari Famous
S: Western Glow Darimost
D: Klondike Jolly Fernesta
14530—687—7-1DHIR—305—2x

Edisto Farms WF Maker
S: Welcome Winnies Fortunate
D: Edisto Farms Mo Mel
13860—626—9-8DHI—305—2x

LYNDALE FARMS
A. L. McCaskill, Jr.
R. 4, Bishopville 29010

Gippy Nance Dandy
S: Norgerts Royal Nance
D: Ideals SRK Daisy
13630—672—5HIR—305—2x

Attebroc Dari Dandy
S: Western Glow Darimost
D: Pharoahs Dimple
15710—703—9DHIR—305—2x

MARFRED FARM
Steve A. & Fred Mills
R. 5, Saluda 29138

Marfred Falcons Lovemaker
S: Spring Ridge G Falcon
D: Marfred Prince Lovely
13350—661—3-1DHIR—305—2x
AI Sires

MYRTLEDALE FARM
Marvin, Bennett & Perry Hamm
R. 4, Box 105B, Newberry 29108

Myrtledales Champion Albert
S: Housleys J Champion
D: Myrtledales Star Angie
14520—679—5-3DHIR—305—2x

Lyrene May Rose Prince

SOUTH DAKOTA

STROUSTON FARM
Harold L. Johnston & Family
R. 1, Summit 57266

Strouston C Wonderboy
S: Housleys J Champion
D: Viaduct Wilma
12990—658—8-3DHIR—305—2x

Fauver Hill C Constantinople
S: Housleys J Champion
D: Augustas D C of Salem
13180—629—10-8DHIR—305—2x

TENNESSEE

NOLICHUCKEY FARM
James Edward Waddell
R. 4, Greeneville 37743

Nolichuckey T C Transfer
S: Gayoso View Top Command
D: JMC Transfers Judy
15120—854—4-8DHI—305—2x

Nolichuckey C Charmer
S: Housleys J Champion
D: JMC Transfers Judy
15120—854—4-8DHI—305—2x

Nolichuckey Transfer Sam
S: Nolichuckey TC Transfer
D: Nolichuckey Butterfat Sandra
17590—808—7-4DHIR—305—2x

RIDGEWAY FARM
Lee & John Housley
R. 1, Riceville 37370

Housleys Dari Fayvor
Housleys J Champion
AI Sires

VERMONT

BURGESS FARM
Almon C. & Katherine Burgess
Bradford 05033

Applebrook Fames Corporal
Villa Crest P Leader
Clovelly Top Hornet

STONE HOUSE FARM
Leon A Perry
Box 64, Orleans 05860

Tannery Hill Noble King
S: Fraserdale Fore Noble
D: Tannery Hill DR Beauty
16351—802—5yrs—305—2x (Can.)

Lyrene May Rose Prince
Clovelly Top Hornet

VIRGINIA

BUSHY PARK FARM
E. C. Anderson
Wake 23176

Bushy Park Leaders Ace
S: Villa Crest P Leader
D: Edisto Farms Biz Heart
17831—916—9DHI—305—2x
AI Sires

DEERPATH FARM
V. E. Miller, Mgr.
P.O. Box 217, Franklin 23851

Quail Roost Dari Valentino
S: Western Glow Darimost
D: D Harmons AM V Valentine
4862—239—2-5DHIR—96—2x (Inc.)
AI Sires

RED LEVEL FARM
Ivan W. Byers
Stuart 24171

Homewood Prince
S: Lyrene May Rose Prince
D: Myrtledales Farm Beech
14180—644—7-10DHIR—305—2x

Hamhurst Farms Markman
S: Gayoso View Top Command
D: Hamhurst Danny Boys Margaret

SHENMONT FARM
Daniel W. Brubaker
R. 1, Dayton 22821

Shenmont Billy Baron
S: Burgers Place Billy
D: Shenmont Marcus Betty
22250—1008—7-2DHI—381—2x

Homewood Proud Billy

WASHINGTON

ALL WEST BREEDERS, INC.
Box 197, Burlington 98233

Bay Meadow Billys Don
USDA Summary 1/74 — 117 daughters, 41 herds average 11192 lbs. milk, 526 lbs. fat, a Pred. Diff. of +213 lbs. milk, +11 lbs. fat, 81% Repeatability, 46 classified daughters average 84.4.

Denny Dale Beautiful Dariboy
USDA Summary 1/74 — 77 daughters, 34 herds average 11586 lbs. milk, 537 lbs. fat, a Pred. Diff. of +266 lbs. milk, +15 lbs. fat, 76% Repeatability, 32 classified daughters average 84.1.

Western Glow Darimost
USDA Summary 1/73 — 3153 daughters, 595 herds average 11193 lbs. milk, 525 lbs. fat, a Pred. Diff. of +396 lbs. milk, +24 lbs. fat, 98% Repeatability, 1611 classified daughters average 84.7.

Olympic View A Banner
USDA Summary 5/74 — 52 daughters, 10 herds average 13385 lbs. milk, 640 lbs. fat, a Pred. Diff. of +564 lbs. milk, +30 lbs. fat, 50% Repeatability, 47 classified daughters average 85.3.

Rosewood AM Copyright
USDA Summary 5/74 — 40 daughters, 4 herds average 12782 lbs. milk, 567 lbs. fat, a Pred. Diff. of +1 lb. milk, -2 lbs. fat, 33% Repeatability, 36 classified daughters average 85.2.

Woodacres Fond Prince
S: Fritzlyn Jeanetts Flash
D: J L Princess
19770—879—5-8DHIR—363—2x

Falcons Wistar Patrician
S: Lyrene Myras Wistar
D: Pine Vista Bon Abbie
19040—878—4-0DHIR—305—2x

Lindeans Babettes Biery
S: Western Glow Darimost
D: Hidden Springs Babette
17590—909—6-7DHIR—305—2x

Clearbranch Falcons Majesty
S: Spring Ridge G Falcon
D: Clearbranch Billys Bessie
20120—715—8-7DHIR—305—2x

Western Glow Wistar Premier
S: Lyrene Myras Wistar
D: J L Princess
19770—879—5-8DHIR—363—2x

Veguita Quik Fortune
S: Grain Meadow D Fortune
D: Foremost Desires Queen
14440—625—10-8DHIR—305—2x

Olympic View B Maverick
S: Olympic View A Banner
D: Mar I Dot Luckys Marigold
22930—1104—4-9DHIR—365—2x

BROCKWELL FARM
Herbert J. & Garner Ekstran
R. 1, Bow 98232

Brockwell HJC Admiral
S: Housleys J Champion
D: Brockwell Dolphin Almira
18050—865—8-8DHIR—305—2x

Brockwell B Atlantic
S: Olympic View A Banner
D: Brockwell HJC Alda
17090—910—2-5DHIR—365—2x

FAR WEST FARMS, INC.
Charles A. Damon, Joseph Damon
712 Lincoln, Bow 88232

Far West Dari Loren
S: Western Glow Darimost
D: D Princess Lori
15620—790—5-0DHIR—305—2x

Far West Dari Count
S: Western Glow Darimost
D: Far West V Fames Ruth
18510—873—Jr4DHIR—365—2x
AI Sires

GOLDEN GEM FARM
Ron McPherson
Rockford 99030

Brockwell A. Vagabond
S: Brockwell HJC Admiral
D: Brockwell Alcatraz Viola
20640—949—5-9DHIR—365—2x
AI Sires

MARKWELL FARM
Marvin Van Mersbergen
1492 Pangborn Rd., R. 3, Lynden 98264

Western Glow Wistar Premier
S: Lyrene Myras Wistar
D: J. L. Princess
19770—879—5-8DHIR—363—2x

Western Glow Financier Prince
S: Willow Spring Financier
D: Western Glow Dari Precise
13790—718—4-3DHIR—305—2x
AI Sires

MAXVALE GUERNSEY FARM
A. H. & J. P. McMonigle
R. 1, Box 51, Yelm 98597

Maxvales Jumps Magic
S: Maxvales Foremost Jump
D: Maxvales LR Maid
11140—539—13DHIR—305—2x

Maxvales Foremost Jump
S: Gayoso View Fames Foremost
D: Maxvales LR Maid
11140—539—13DHIR—305—2x

Maxvales Monera Improver
S: Maxvales DM Monera
D: Maxvales FJ Ditto
15900—770—4-10DHIR—305—2x

OLYMPIC VIEW FARM
Myron W. Lancaster
R. 3, Box 170, Sequim 98382

Olympic View B Maverick
S: Olympic View A Banner
D: Mar-I-Dot Luckys Marigold
22930—1104—4-9DHIR—365—2x
AI Sires

ROBINDELL
C. A. Robinson & Son
Rt. 4, Box 150, Sequim 98382

Brockwell A Vagabond
S: Brockwell HJC Admiral
D: Brockwell Alcatraz Viola
20640—949—5-9DHIR—365—2x

Clovelly Top Hornet

ROCKYHILL FARM
C. P. Boon
R. 2, Box 551, Oak Harbor 98277
AI Sires

ROZELYN FARM
Leon and Marvin Zweegman
9265 Double Ditch Road, Lynden 98264

Beetchenow Farms Jills Jethro
S: Western Glow Darimost
D: Beetchenow Farms Jo Anne Jill
12970—618—7-4DHI—331—2x

Beetchenow Farms Watergate
S: High Meadows Conqueror
D: Beetchenow Farms Jills Gypsy
13516—739—4-7DHIR—359—2x

Beetchenow Farms FS Success
S: Hanover Hill Fame Success
D: Beetchenow Farms Judys Jerry
11440—606—8DHIR—305—2x

Dugeth Lonelyharts Landmark
S: Villa Crest P Leader
D: Dugeth Lenores Lonelyhart
17480—799—13-10DHIR—365—2x

WESTERN GLOW FARMS, INC.
Friedrichs Bros.
R. 2, Box 151, Bow 98232

Western Glow Dari Financier
S: Willow Spring Financier
D: Western Glow Dari Duchess
12410—694—5-4DHIR—305—2x

Western Glow Financiers Prince
S: Willow Spring Financier
D: Western Glow Dari Precise
13790—718—4-3DHIR—305—2x

Western Glow PN Predictor
S: Cedarbrook Pollys Nance
D: Western Glow Dari Patrice
15890—760—3-2DHIR—305—2x

WIN CREST
Ken & Carol Winters
Rt. 1, Box 326, Mabton 98935

Satus Victorias Prince
S: Lyrene May Rose Prince
D: Winacres Flashs Victoria
17830—848—5-6DHIR—305—2x

Win Crest Vadas Victor
S: Housleys J Champion
D: Winacres Princes Vada
20070—821—4-6DHIR—305—2x

Win Crest Virtues Dashing Lad
S: Woodacres Jaguar
D: Winacres Knights Virtue
16660—713—5-6DHIR—297—2x

WISCONSIN

AMERICAN BREEDERS SERVICE
DeForest 53532

Clovelly Top Hornet
USDA Summary 5/74 — 33 daughters, 22 herds average 11979 lbs. milk, 519 lbs. fat, a Pred. Diff. of +1053 lbs. milk, +26 lbs. fat, 60% Repeatability, 5 classified daughters average 86.6.

Cleverlands General Eldorado
USDA Summary 5/74 — 1097 daughters, 275 herds average 11321 lbs. milk, 515 lbs. fat, a Pred. Diff. of +871 lbs. milk, +36 lbs. fat, 95% Repeatability, 221 classified daughters average 81.5.

Villa Crest P Leader
USDA Summary 5/74 — 35 daughters, 5 herds average 13942 lbs. milk, 649 lbs. fat, a Pred. Diff. of +1184 lbs. milk, +61 lbs. fat, 31% Repeatability, 30 classified daughters average 85.8.

Bay Meadow Sunnys Darimost
USDA Summary 5/74 — 64 daughters, 3 herds average 13350 lbs. milk, 625 lbs. fat, a Pred. Diff. of +291 lbs. milk, +16 lbs. fat, 28% Repeatability, 49 classified daughters average 84.5.

Woodacres Sultan
USDA Summary 5/74 — 22 daughters, 11 herds average 11862 lbs. milk, 504 lbs. fat, a Pred. Diff. of +607 lbs. milk, +18 lbs. fat, 46% Repeatability, 14 classified daughters average 85.2.

McDonalds Top Marine
USDA PRELIMINARY SUMMARY 6/74 — 19 daughters, 13 herds average 12055 lbs. milk, 518 lbs. fat, a Pred. Diff. of +550 lbs. milk, -2 lbs. fat, 46% Repeatability.

Housleys Dari Fayvor
USDA PRELIMINARY SUMMARY 6/74 — 70 daughters, 53 herds average 10566 lbs. milk, 490 lbs. fat, a Pred. Diff. of +134 lbs. milk, +3 lbs. fat, 76% Repeatability.

Western Glow Gay Champion
S: Housleys J Champion
D: Western Glow Noble Gay Duchess
15890—847—5-5DHIR—305—2x

Grandview Wistars Fabian
S: Lyrene Myras Wistar
D: Grandview P Fran
23615—1173—8-7DHIR—365—2x

Kellogg Chiefs Martin
S: Yellow Creek Noble Chief
D: Cedar Manor Princes Marty
16820—730—4-6DHIR—305—2x

McDonalds Top Pilot
S: Gayoso View Top Command
D: McDonalds Darimost Linda
16070—840—4-7DHIR—305—2x

Oberland Bon Prince
S: Lyrene May Rose Prince
D: Oberland Bon Urania
15420—824—8-5DHIR—365—2x

Med O Bloom Chum Alley
S: Ansmil Champion Chum
D: Med O Bloom Peer Alix
16660—747—3-2DHIR—305—2x

Maurana Wis Telestar
S: Lyrene Myras Wistar
D: UVM Princess Ramona
16660—893—2-5DHIR—365—2x
Vanher Prince Samson
S: Lyrene May Rose Prince
D: Vanher Nances Sugar
18230—795—7-6DHIR—305—2x
Hornback Farm Prince Extra
S: Lyrene May Rose Prince
D: Hornback Farm Corporals Sue
22320—1116—4-4DHIR—365—2x
Clover Jack Dari Zoro
S: Western Glow Darimost
D: Clover Jack Billys Zeida
21410—844—6-9DHIR—365—2x

AR-CLAR GUERNSEY FARM
Robert Stanelle
Route 1, Brillion 54110
Grandview Dukes Foremost
S: Lyrene Prince Duke
D: Grandview P Fran
23615—1173—8-7DHIR—365—2x
Fauver Hill W Squire
S: Lyrene Myras Wistar
D: Fauver Hill Hal Sublime
13120—674—3-10DHIR—305—2x
AI Sires

BOSTWICK VALLEY
Norbert & John Nuttelman
Route 1, West Salem 54669
AI Sires

BOULDER VIEW FARM
Lester Lurvey & Sons
R. 2, Baraboo 53913
Boulder View P Bellringer
S: Lyrene May Rose Prince
D: Lauxmont Gendarmes Bebe
*23060—*1200—4-6DHIR—365—2x
AI Sires

CITY VIEW
Warren A. Smith
Watertown 53094
AI Sires

COULEE CREST FARM
Mr. & Mrs. Donald T. Peterson
Route 2, Cashton 54619
Coulee Crest Hals Marty
S: Mulhocaway Butterfat King Hal
D: Toma Marie
12890—694—5-3DHIR—305—2x
AI Sires

DONDOR GUERNSEYS
Arlen Hardie, Donald Hardie & Family
R. R. 1, Blair 54616
Tri-State Sires

DUTCH MILL FARM
Roy E. Jacobs & Sons
R. 1, Sparta 54656
Dutch Mill Valors Nero
S: Dutch Mill Billys Valor
D: Dutchs Nell
18110—875—6-6DHIR—305—2x
Dutch Mill Champions Future
S: Housleys J Champion
D: Goin Farms Fern
24752—1069—7-11DHIR—365—2x
Lyrene Prince Duke
Lyrene May Rose Prince

ELDERWOOD FARM
Donald T. Burton & Son
R. 1, Eagle 53119
Elderwood B Mano
S: Burgers Place Billy
D: Glenville Thors Charmaine
10706—572—2yrs—305—2x (Can.)
Spring Ridge Glen
S: Spring Ridge G Falcon
D: Spring Ridge Glenna
10113—509—5-10DHI—305—2x
Elderwood P Prince
S: Lyrene May Rose Prince
D: Elderwood B Betsie
11994—562—3-11DHI—305—2x

FAUVER HILL FARM
Bernard & Mary Pralle
R. 1, Onalaska 54650
Fauver Hill Minstrel
S: Hanover Hill Fame Success
D: Sunnyside Martys Minnie
14750—827—4-4DHI—342—2x
Fauver Hill C Sultan
S: Housleys J Champion
D: Billys Suzanne of Monroe
20700—1056—9-0DHIR—365—2x
Fauver Hill W Super Star
S: Lyrene Myras Wistar
D: Billys Suzanne of Monroe
20700—1056—9-0DHIR—365—2x
Tri-State Sires

HAPPY HOLLOW GUERNSEY FARM
George D. Peterson
Wilson 54027
Happy Hollow Violets Flash
S: Fritzlyn Jeanettes Flash
D: Alexanders Violet
15598—895—4DHIA—365—2x
Happy Hollow Flashs Victory
S: Violets Flash
D: Happy Hollow Flashs Margie
13777—792—3DHIA—2x
AI Sires

LARKSDALE
Denton Georgeson & Sons
Route 1, Box 175, Madison 53704
Spring Ridge F Gladiator
S: Spring Ridge G Falcon
D: Spring Ridge Glow
11490—577—4-11DHIR—305—2x
Wee Manor Leader Casanova
S: Villa Crest P Leader
D: Kingendale B Lew
14420—727—4DHI—329—2x
Spring Ridge G Falcon
S: Henslee Farms V Fame
D: Spring Ridge L Grace
15044—739—7DHI—305—2x

MIDWEST BREEDERS COOPERATIVE
Box 469, Shawano 54166
Chenango Farm Gallant
USDA Summary 5/74 — 25 daughters, 2 herds average 12807 lbs. milk, 606 lbs. fat, a Pred. Diff. of +297 lbs. milk, +13 lbs. fat, 30% Repeatability.
Nances Leader of Maple Vue
USDA Summary 5/74 — 31 daughters, 3 herds average 11776 lbs. milk, 510 lbs. fat, a Pred. Diff. of +615 lbs. milk, +18 lbs. fat, 38% Repeatability, 19 classified daughters average 84.9.
Wilsona Dolly Nance
USDA Summary 5/74 — 22 daughters, 8 herds average 13251 lbs. milk, 596 lbs. fat, a Pred. Diff. of +629 lbs. milk, +20 lbs. fat, 42% Repeatability, 15 classified daughters average 82.6.
Wyno Fames Jason
USDA Summary 5/74 — 28 daughters, 2 herds average 12820 lbs. milk, 565 lbs. fat, a Pred. Diff. of +354 lbs. milk, +11 lbs. fat, 28% Repeatability, 27 classified daughters average 83.3.
Boulder View C Ivanhoe
USDA PRELIMINARY SUMMARY 6/74 — 11 daughters, 7 herds average 10175 lbs. milk, 463 lbs. fat, a Pred. Diff. of -252 lbs. milk, -15 lbs. fat, 33% Repeatability.
Dendels Orchards Golden Prince
S: Lyrene May Rose Prince
D: Kosters Golden Princess
22250—1144—5-7DHIR—365—2x

MOSELEY FARM
Robert G. & Frederick W. Moseley
R. R. 2, Hixton 54635
Maple Manor Financier
S: Willow Spring Financier
D: Golden Hills Dispatch Quest
18940—1013—5-11DHIR—305—2x
AI Sires

OAK HOLLOW FARM
Peter Volid
Dilov, Inc., R. 1, Genoa City 53128
Roetta R Mister Day
S: Roetta Dari Roger
D: Roetta Dawning Miss Day
13400—638—Jr2DHIR—333—2x
Oak Hollow Champion Farmer
S: Housleys J Champion
D: Roetta M Fay
*20570—839—4-7DHIR—305—2x
Wagners S Pete
S: Hanover Hill Fame Success
D: Rose Line Champ Portia
13330—603—2-7DHIR—365—2x

RENART FARM
Art Theige
Route 2, Box 100, Westby 54667
Fauver Hill Herdsman Mark
S: Hominy Hill Herdsman
D: Sunnyside Maries Marty
13910—754—4-11DHI—328—2x
Fauver Hill Herdsman Marcus
S: Hominy Hill Herdsman
D: Sunnyside Maries Marty
13910—754—4-11DHI—328—2x
AI Sires

SHERBURNE PRAIRIE FARM
Neil R. Govin
R. 2, Menomonie 54751
Spring Ridge Gregory
S: Roetta Dari Roger
D: Spring Ridge Gleem
14870—779—6-6DHI—365—2x
Sherburne Prairie P Charming
S: Lyrene May Rose Prince
D: Sherburne Prairie G Elaine
16657—796—5-7DHI—305—2x
Roes-MOR H Dexter

TAG LANE FARM
Thomas A. Griswold
R. 1, Ixonia 53036
Tag Lane F Major
S: Dutch Mill Champions Future
D: Kuhtzdale L Maude
16613—982—7-0DHI—331—2x
Kokosings Candys Wistar
S: Lyrene Myras Wistar
D: Eber Lea Darling Candy
17250—1039—4-6DHIR—365—2x
Lyrene May Rose Prince
Eber Lea Farms Winston

TRI-STATE BREEDERS CO-OP
Westby 54667
Cedarbrook Pollys Nance
USDA Summary 5/74 — 31 daughters, 9 herds average 11860 lbs. milk, 524 lbs. fat, a Pred. Diff. of +435 lbs. milk, +7 lbs. fat, 47% Repeatability, 29 classified daughters average 84.0.
Suneslope Champ Dividend
USDA Summary 5/74 — 15 daughters, 5 herds average 13274 lbs. milk, 621 lbs. fat, a Pred. Diff of +582 lbs. milk, +19 lbs. fat, 33% Repeatability, 8 classified daughters average 84.8.
Far West Dari Count
USDA Summary 5/74 — 40 daughters, 23 herds average 11080 lbs. milk, 509 lbs. fat, a Pred. Diff. of +131 lbs. milk, 59% Repeatability, 25 classified daughters average 83.8.
Lances King Billy
USDA Summary 5/74 — 168 daughters, 67 herds average 10683 lbs. milk, 482 lbs. fat, a Pred. Diff. of +352 lbs. milk, +4 lbs. fat, 84% Repeatability, 47 classified daughters average 83.8.
Lockshore K Foresquire
USDA Summary 5/74 — 450 daughters, 137 herds average 10697 lbs. milk, 506 lbs. fat, a Pred. Diff. of -2 lbs. milk, +7 lbs. fat, 91% Repeatability, 229 classified daughters average 83.7.
Hillcrest Ethels Agrippa
USDA PRELIMINARY SUMMARY 6/74 — 12 daughters, 7 herds average 10234 lbs. milk, 461 lbs. fat, a Pred. Diff. of +57 lbs. milk, -1 lb. fat, 35% Repeatability.
Lockshore Sabian Star
S: Mungles Sabian Saturn
D: Lockshore Valor Fana
18700—842—4-1DHIR—365—2x

Fauver Hill Minstrel
S: Hanover Hill Fame Success
D: Sunnyside Martys Minnie
14750—827—4-4DHI—342—2x
Quail Roost Prince Great
S: Lyrene May Rose Prince
D: Tannery Hill Fabulous Vera
20470—974—5-10DHIR—305—2x
Fauver Hill C Sultan
S: Housleys J Champion
D: Billys Suzanne of Monroe
20700—1056—9DHIR—365—2x
Lake Louise King of Hearts
S: Chedco Bonanzas King
D: Edisto Farms Blz Heart
17831—916—9DHI—305—2x
Oakvale Virtues Magic
S: Western Glow Darimost
D: Oakvale Virtue
14770—718—4-9DHIR—353—2x
Wawasee W Dynasty
S: Lyrene Myras Wistar
D: Dispatch Financier Dina
16720—816—4-3DHIR—365—2x
McDonalds Jeans Winner
S: Lyrene Myras Wistar
D: Winacres Ferdands Jean
20730—1136—6-4DHIR—305—2x
Boulder View P Bellringer
S: Lyrene May Rose Prince
D: Lauxmont Gendarmes Bebe
23060—1200—4-6DHIR—365—2x

Maple Manor Financier
S: Willow Spring Financier
D: Golden Hills Dispatchs Quest
18940—1013—5-11DHIR—305—2x
Roes-MOR Prince Duke
S: Lyrene May Rose Prince
D: Roes-MOR E Dee
13470—713—Jr4DHIR—305—2x

WERN FARMS
Chester & Barbara Williams
R. 1, Waukesha 53186
Lauxmont Lafayette
S: Lauxmont Gendarme
D: Burkeville Emorys Elna
22849—979—9yrs—365—3x

CANADA

BROOKNOOK FARMS
Don Ricka
47442 McGuire Rd., R. R. 2,
Sardis, B.C. VOX1YO

Brooknook Cyclone
S: Lyrene Myras Wistar
D: Brooknook RN Momento
16896—787—3yrs—305—2x

Brooknook Momentos Starfire
S: Lyrene Myras Wistar
D: Brooknook RN Momento
16896—787—3yrs—305—2x
AI Sires

CANADIAN CO-OPERATIVE GUERNSEY YOUNG SIRE PROVING PROGRAM

United Breeders, Inc., Guelph, Ontario; Eastern Breeders, Inc., Kemptville, Ontario; Western Ontario Breeders, Inc., Woodstock, Ontario; Nova Scotia A.I. Co-Op., Truro, Nova Scotia; New Brunswick A.I., Fredericton, New Brunswick
P.O. Box 457, Woodstock, Ontario N4S 7Y7

Brooknill Fames Sir Galahad
S: Henslee Farms V Fame
D: Brooknill R.B. Genevieve
13786—697—7y—305—2x (Can.)

Valley View Billy
S: Burgers Place Billy
D: Valley View Carolines Rose
14034—709—6y—305—2x (Can.)

Deep Lake Flashs Prince
S: Fritzlynn Jeanettes Flash
D: Gilderdale Golden Princess
16790—994—9DHIR—305—2x

If You Didn't Make It In 1974 DON'T MISS OUT IN 1975

PLAN A REGULAR ADVERTISING PROGRAM IN YOUR GUERNSEY BREEDERS' JOURNAL. ALL CONTRACT ADVERTISERS AND ALL BREEDERS ADVERTISING IN THE NOVEMBER SIRE ISSUE ARE LISTED IN THIS "WHERE TO BUY GUERNSEYS" – FARM AND SIRE DIRECTORY.

This Year 192 Breeders And AI Units Are Listed In This 25th Edition Of The Farm and Sire Directory.

Assistance Gladly Given In Helping You Prepare Advertising Copy. PLAN NOW TO FEATURE YOUR HERD AND BREEDING PROGRAM IN THE JOURNAL IN 1975.

The more subscribers we have to your breed magazine the more prospects you reach when you tell the story of your herd and breeding program.

NOWHERE ELSE WILL READERS FIND MORE OR BETTER GUERNSEY INFORMATION

Send A Friend Or Neighbor The Guernsey Breeders' Journal

1 Year . . . . . $ 5.00
3 Years $12.00

The Journal Keeps You Posted On Production Trends, Latest Sales Prices, Classification Results, Meetings And Shows – It Keeps You Up-To-Date On Latest Happenings In The Breed.

AGRI-GRAPHIC SERVICES

"The Picture People"

DANNY WEAVER
Cary, Ill. 60013
312–639-2515

JIM MILLER
Columbiana, Ohio 44408
216–482-4956

KATHY DeBRUIN
Cary, Ill. 60013
312–639-2515

BRUCE PICKERING
Oakville, Ontario
416–845-6749

MAGGIE MURPHY
Tully, N. Y. 13159
315–696-8763

If it's Cows

and you want to Start, Stop or Stay — call me — perhaps I can help you.

MORT WOODS

202 Woods Lane Ardmore, Okla.
Tel. 405–223-7718 73401

"on the Sunny Side of the Arbuckles"

Toles Photography

Cobleskill, N.Y. 12043

– Quality Livestock Photography
– Prints from Strahmeyer & Carpenter and Toles originals.
A Complete Photographic Service
Phone (518) 234-7131

Chat . . .

FOUR JUNIOR members from Missouri District 5 Guernsey Breeders' Association participated in the Junior Dairyman's Judging Contest held at the Missouri State Fairgrounds, Sedalia, on August 21. They were Susan and Jean Aholt, Washington; Kathy Watermann, Washington, and Mike Sprick, New Haven.

There were 98 contestants and 26 gold ribbons were awarded. The four Missouri Juniors each received a gold award, with Susan Aholt being the high individual, Jean Aholt, fourth, and Mike Sprick tied for tenth. Missouri District 5 members are proud of these juniors and wish them much success in their future Guernsey endeavors.

MRS. JOSEPH (Babe) Fava, Co-Hill Farms, Scenery Hill, Pa., won the PFA contest in the Ladies Day outing of Region 3, Pennsylvania Farmers Association. She won this contest based on a speech entitled, "Mrs. PFA as a Consumer." Co-Hill Farms is owned by Fava Brothers, Joseph M. and Louis D., and they milk about 90 Guernseys.

FOR SALE – 150 AMPULES OF BURGERS PLACE BILLY SEMEN $2.00 PER AMPULE

Burgers Place Billy, AI Gold Star Sire, USDA Summary 1/71 — 5322 daughters, 986 herds, a Plus Milk Pred. Diff. of +443 lbs. Milk, +3 lbs. Fat, 96% Repeatability, 2090 classified average 83.3.

James D. Berry, Jr.
Windy Hill Farms
RD 3, Titusville, Pa. 16354

SEMEN AVAILABLE

We have the following semen for sale or we will exchange for Gayoso View Top Command Semen.

	Ampules
Western Glow Darimost	90
Fritzlyn Jeanettes Flash	1
Henslee Farms V. Fame	826
Norgerts Royal Nance	8
Applebrook Fames Corporal	12
Far West Dari Count	20
Lake Louise Patsys Prince	34

If interested write or call
J. E. Bowden
1283 Singing Trees
Memphis, Tenn. 38116
Phone (901) 398-2437

Subscribe to the Journal

Our Christmas Present To You
. . . 20% Off On All Guernsey Gifts

SALE

Item	Regular Price	Your Price
Earrings	$ 8.95	$7.15
Charm Bracelet	7.50	6.00
Jug Charm	3.95	3.15
Charm Bracelet with Charm	10.75	8.60
Ladies Bow Pin	4.50	3.60
Tie Tack	3.95	3.15
Tie Clasps (florentine finish or polished)	4.50	3.60
Cuff Links	7.50	6.00
Money Clip	5.25	4.20
Pocket Knife/Nail File/ Money Clip	8.50	6.80
Chain Key Ring	3.95	3.15
Horseshoe Key Ring	4.75	3.80
Marble Paper Weight	4.75	3.80
Letter Opener	5.95	3.75
Combination Paper Weight & Letter Opener	9.95	7.95
Ceramic Guernsey Tile (6" x 6")	2.95	2.35
Stangl Pottery Guernsey Jug (Quart)	7.95	6.35
Stangl Pottery Guernsey Jug (Pint)	5.95	3.75

Items available while current supply lasts or through December 31, 1974.

Satisfaction guaranteed. Send check or money order to:

Guernsey Gifts

70 Main Street
Peterborough, N. H. 03458

THANKS

We wish to express our appreciation and thanks to Guernsey Breeders For Their Support of this

25th Annual Farm and Sire Directory

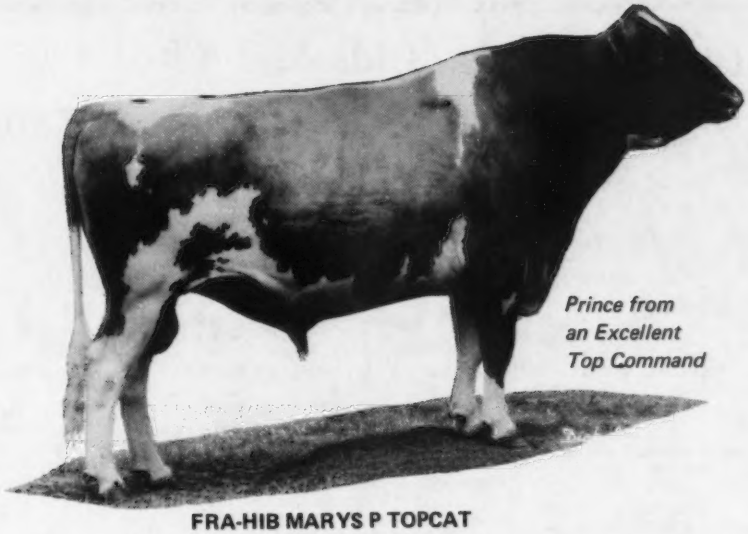

Prince from an Excellent Top Command

FRA-HIB MARYS P TOPCAT
aAa 2-4 *(tall-strong)* 565 655

Herdsman: (7/74)		
5 Daus. M.E. Avg.	14,976M	4.5% 672F
1st 3 Daus. Act. 305	13,976M	4.8% 674F
1st 3 Daus. 305 M.E.	15,925M	4.7% 743F

Herdsman: (4/74)
3 Officially Classified Daus. Avg. 86.7
All 3 Classified in First Lactation
VG - 89.5, VG - 86.5 & D - 84.0

A touch of class.

FRA-HIB TOPCATS SAPHIRE (VG-89.5)
2-11 2X 305 17,227M 4.9% 843F
Top of Ky. Nat. Sale '74 - $14,500

Basic ingredients which add value to the great Guernsey cow is her will to milk, structural soundness and eye appeal.

Stated simply, Topcat adds these qualities to his offspring. And more.

Topcat sired the great Saphire who so many admire. We expect there'll be more like her.

The touch of class that adds value to the Guernsey cow is Topcat!

Semen is $3.00 per straw.

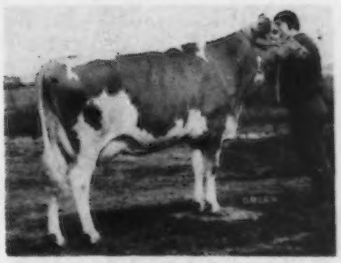

FRA-HIB TOPCATS MINDY (VG-86.5)
2-05 2X 305 11,410M 5.3% 604F
2-05 2X 365 12,782M 5.4% 695F

Bred by and purchased from Wm. T. and Thomas J. Franks Wawake, IN

Herdsman, Inc., Box 391, Putnam, Conn. 06260 203/928-7778

HERDSMAN

Two Outstanding 3-Year-Olds And A Top Calf In Our Herd

BURGESS FARM AFC BLOSSOM
(VG–88.5)

Projected record: DHIR – 2-6, 13257M – 651F, ME – 305 – 2x. First prize 3-Year-Old, Vt. Guernsey Show, Senior and Grand Champion, 1974. Second prize 3-Year-Old, ESE, 1974. Best Cow in milk bred by exhibitor. A daughter of Applebrook Fames Corporal. Due 11/28/74 to "Prince".

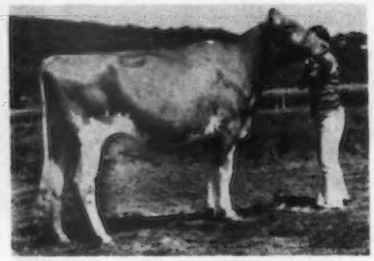

BURGESS FARM CHAMPION MONITA
(VG–88.5)

DHIR – 2-1 – 10360M, 5.0%, 519F, 300 days – 2x. DHIR – 3-1 – 11550M, 5.1%, 590F, 301 days – 2x. Second prize 3-Year-Old, Vt. Guernsey Show, 1974. Third prize 3-Year-Old, ESE, 1974. A daughter of "Champion" out of our great "Monica" cow, GOLD STAR DAM, MAY, 1973. Due 9/29/74 to "Billy".

BURGESS FARM PRINCESS JOAN
Born 1/9/74

First prize Junior Heifer Calf, Junior Champion Female, Vt. Guernsey Show, 1974. Second prize Junior Heifer Calf, ESE, 1974. Her dam, Burgess Farm Gay Janis (VG–86.0), HM All-American Junior Yearling, 1972.

PREMIER BREEDER – PREMIER EXHIBITOR, E.S.E., 1974

On July 21 we classified for the 4th time. **30 HEAD** Average 84.5 – 17 Very Good – 11 Desirable – 2 Acceptable. 10 Milking daughters in the herd by "Champion" – 6 VG – 4 D.

We are breeding to Top Bulls like Fames Corporal, P. Leader and Top Hornet.

PLAN TO VISIT US WHEN IN THE AREA. YOUNG STOCK OCCASIONALLY FOR SALE.

Almon C. and Katherine Burgess and Family
Phone 802–222-4047

BURGESS FARM
Bradford, Vermont 05033

Since purchasing the 27 Maple Vue Guernseys

20 HAVE COMPLETED LACTATIONS – 10 OF THEM FIRST CALF HEIFERS FOR AN AVERAGE OF 12,160 LBS. MILK, 532 LBS. FAT, ACTUAL.

We recently purchased 4 more bred heifers from Maple Vue

One is a Darimost out of Lucia of Maple Vue (VG – 89) with an Excellent udder, 11130M, 453F – 2-4DHIR – 305 – 2x, she milked 50.3 on test day. Another is a Nance's Leader daughter that milked 52.7. We also got a Prince out of Lucia, she a maternal sister to Maple Vue Dari Lila, at Kellogg Farm, E '71, '73, 17400 – 845 – 4-6DHIR – 305 – 2x.

FOR SALE . . . NEDROW FARMS DONS LANCER 587249

Born February 16, 1974.

Sire: **Lyrene Prince Don** – USDA Summary 1/74 – 41 daughters, 14 herds, 11188 lbs. milk, 566 lbs. fat, a Pred. Diff. of +251 lbs. milk, +31 lbs. fat, 59% rpt., 30 classified average 85.3.

Dam: **Dari Leann of Maple Vue (VG–87.5)**, 15350 – 632 – 3-2DHIR – 305 – 2x; 15140 – 625 – 4-2DHIR – 289 – 2x, 16000 – 627 – 5-2DHIR – 305 – 2x, on retest, 13784 – 535 – 6-2DHIR – 197 – 2x, incomplete. Dari Leann is a full sister to Dari Lacreta (VG – 87.5), 13840 – 602 – 3-2DHIR – 305 – 2x, on retest, 13191 – 562 – 5-2DHIR – 219 days, incomplete, Proj. at 16440 – 700 – 305. Dari Leann is the dam of Leaders Lori of Maple Vue (VG – 87.5), projected at 14946 – 645 – 305 – 4-2, she is by Nances Leader of Maple Vue, USDA Summary 5/74 – 31 daughters, 3 herds, **a Pred. Diff. of +615 lbs. milk, +18 lbs. fat, 38% rpt., 19 classified average 84.9.**

SEND FOR PRICE AND COMPLETE PEDIGREE ON THIS OUTSTANDING BULL CALF.

Breeders – AI Units Don't Overlook This Bull Calf!

The James V. Nedrow Family, Owners
J. Kevin Nedrow
Tel. Stanley 315–596-5926

NEDROW FARMS
R.D. 2, Box 238 CR-4, Clifton Springs, N.Y. 14432
3 miles west of Seneca Castle

TOP HORNET IS DEAD (God rest his soul)

BUT

The Same Bloodlines Are Still Available In HIS FULL BROTHER

Clovelly Top Harry

ORDER YOUR SEMEN NOW!

$3.00 per ampule + shipping charges

CLOVELLY TOP HARRY – Born Sept. 9, 1969
First Senior Yearling Bull, N.Y. State Fair, 1971
Reserve Senior Champion, N.Y. State Fair, 1972

HARRY is by Gayoso View Top Command out of an Excellent Henslee Farms V. Fame daughter from the Helena Family.

HIS DAM–WYNO FAMES HOLLY (E Twice)
15132–778–3yrs–305–2x
Sire: Henslee Farms V. Fame
AI Gold Star Sire
More VIRTUE Family Blood
Next Dam: Wyno Saints Holly (E Twice)
13385–*722–Sr2HIR–305–2x
14935–*807–Sr3HIR–305–2x
Sold in 1964 for $6,200
3rd Dam: Fairlawn Actor's Helena
(E 4 Times)–GOLD STAR DAM
*18625 – 863 – Jr3 – 365C – 3x, 21064 – 1014 – 5yrs – 365 – 3x, *23198 – 1053 – 8HIR – 365 – 2x, All-American Aged Cow, 1956. 4 tested daughters, 2 E, 1 VG, 1 D. A Great Cow Family.

HARRY carries a double cross to the VIRTUE family + a cross to HELENA

BREED TO TOP HARRY
ORDER YOUR SEMEN TODAY!

We are also using a son of our twice EXCELLENT cow, **Maple Lawn Farm Jilinda**, 13880 – 610 – 3-5DHIR – 305 – 2x; 15510 – 729 – 4-9DHIR – 305 – 2x, 15129 – 615 – 7-3DHIA – 305 – 2x, she by Woodacres Emporer.

GENESEE D. JUSTIN
Born January 19, 1973
Sire: Lyrene Prince Duke, USDA Summary 5/74 – 60 daughters, 24 herds, 11309 lbs. milk, 546 lbs. fat, a Pred. Diff. of +47 lbs. milk, +10 lbs. fat, 63% rpt., 40 classified average 84.4.

MULLIGAN FARM, INC., 5403 Barber Road, AVON, N. Y. 14414
1½ miles north of East Avon, off Route 15. Telephone 716–926-3780

SIX GENERATIONS OF EXCELLENCE

1st Generation

McDONALD FARMS IDEAL NOVA (E 3 Times)
GOLD STAR DAM
10 lactations average 11676–634.
Including 14479–*817–7yr–305–2x.
Dam of 7 tested daughters – 3 E, 2 VG
1959, 60, 61 All-American Produce
1 Gold Star Son
Dam: **Riveredge Golden Belle – VG**
13921–715–6yr–365–2x
Dam: **Midviews Blossom**
14760–717–AR
Sire: **McDonald Farms Ideal**

2nd Generation

McDONALD FARMS JOLLY THELLA (E 6 Times)
11670–628–7DHIR–305–2x
Honorable Mention Aged Cow, 1959.
Member A-A Produce, 1959, 60, 61.
Member of 4 All–American Gets.
5 Tested daughters – 2 E, 3 VG
¾ Sister to:
McDonald Farms Royal Welcome (E 2 times)
5 records average 11167–636.
McDonald Farms Noble Placidia (E 2 times)
6 records average 12186–676.
THELLA is daughter of "Nova" by High Neptune.

3rd Generation

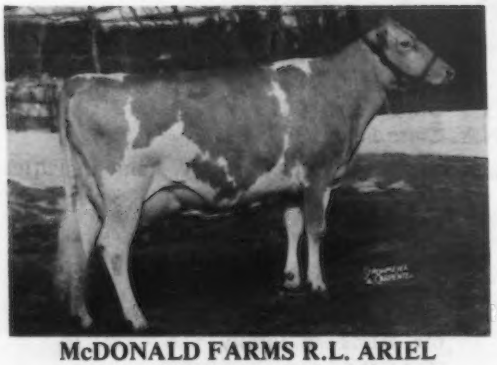

McDONALD FARMS R.L. ARIEL
VG 88 at 10 yrs.
7 lactations average 13984–726.
2 Full Sisters – 1 E, 1 VG
ARIEL is dam of 2 plus proved sons
McDonald Farms B Invincible
USDA Summary 5/74 – 27 daughters, 9 herds, a Pred. Diff. of +294M, +10F, 37% Rpt., 5 Cl. Avg. 86.6.
McDonald Farms R.C. Farrell
USDA Summary 5/74 – 25 daughters, 9 herds, a Pred. Diff. of +532M, +31F, 49% Rpt., 10 Cl. Avg. 82.2. 3 Tested daughters.
ARIEL is daughter of Thella by Pre Rose Lad.

4th Generation

McDONALD FARMS B. HATTIE (E)
6 lactations total 93,785–4,586
Including 18630–945–4-6DHIR–365–2x.
Full sister to: **"B Invincible"** and –
McDonald Farms B. Goldenrod
14423–740–Jr4–305–2x
Dam of 4 daughters in herd, 3 in milk average 14053 – 700 – 305 – 2x (actual) all sired by Darimost including:
McDonalds Darimost Linda (E)
18070–880–5-9DHIR–305–2x
McDonalds Top Sergeant by Top Command in service at Curtiss Breeding Service.
B. HATTIE is a Billy daughter out of "Ariel."

HATTIE has a son sired by Western Glow Darimost born July 5, 1974. He is a real dairy bull, straight, good legs and plenty of body capacity. Four full sisters in our herd. Come See.

McDONALD PROPERTIES — **CORTLAND, NEW YORK 13045**

REED L. & ELEANOR F. McJUNKIN
Owners

East River Road
DENNIS FERGUSON, Herd Manager

DEPTH OF BREEDING

5th Generation

McDONALDS DARIMOST LINDA (E 2 Times)
14970–711–2-6DHIR–305–2x
15000–723–3-7DHIR–305–2x
16070–840–4-7DHIR–305–2x
18070–880–5-9DHIR–305–2x
Dam of 3 sons in service –
McDonalds Top Pilot
In service at ABS
McDonalds Prince Royal
In service at Eastern AI Coop.

LINDA is by Western Glow Darimost out of "B Hattie" (Opp. page).

LINDA calved with a bull calf by Lyrene Myras Wistar, born Oct. 14, 1974. This could be the bull you're looking for. HE IS FOR SALE.

6th Generation – Linda's Daughter

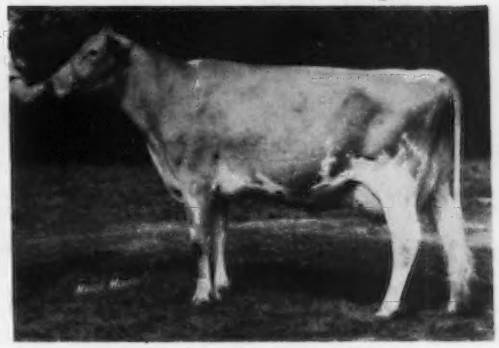

McDONALDS C.V. NORMA

On test at 3-11, has produced 6279 – 326 – 107days, still on test.

"Norma" is a CeVern daughter of Linda.
Dam of 2 young daughters in herd.
Maternal sister to:
McDonalds Champion Designer, by Housleys J. Champion is being proved in our herd.

Full Sister To Linda

McDONALDS DARIMOST MABEL (VG)
12380–588–2-1DHIR–305–2x
12680–664–3-4DHIR–305–2x
12100–614–4-5DHIR–305–2x
Full sister to:
McDonalds Darimost Mattie
11160–584–2-4DHIR–305–2x
Another full sister growing up.

MABEL is by Darimost out of "Hattie."

Full Sister In Blood To Linda

McDONALDS DARIMOST LIBBY (VG)
17390–801–2-5DHIR–365–2x
14590–776–3-11DHIR–305–2x
Full sister to:
McDonald Farms Darimost Karen (VG)
13878–758–Sr2DHI–351days–2x

LIBBY is by Darimost out of – McDonald Farms B. Goldenrod, a full sister to "Hattie."

Ariel, Hattie, Linda, Mabel, Norma and Libby have from 1 to 4 daughters each in the herd. Every one is a good one with great promise.

McDONALD PROPERTIES — **CORTLAND, NEW YORK 13045**

REED L. & ELEANOR F. McJUNKIN
Owners

East River Road
DENNIS FERGUSON, Herd Manager

A May 1974 GOLD STAR DAM – Daughter of HOLLIREX

WELCOME HOLLIREX CORA (VG '73)	3 records average 16440 lbs. milk, 758 lbs. fat, COW INDEX: +807 MILK, +36 FAT, 41% RPT., GOLD STAR DAM, MAY, 1974.

Other HIGH INDEX COWS – August 1974 Journal

Welcome Phareka Adala (VG '71)	7 records average 15069 lbs. milk, 631 lbs. fat, COW INDEX: +799 MILK, +15 FAT, 44% RPT.
Welcome Fortune Maria (VG '71)	6 records average 14626 lbs. milk, 699 lbs. fat, COW INDEX: +668 MILK, +41 FAT, 44% RPT.
Welcome Phareka Mary (VG '73)	5 records average 14248 lbs. milk, 671 lbs. fat, COW INDEX: +695 MILK, +19 FAT, 44% RPT.
Welcome Hollirex Mandy (VG '73)	4 records average 14922 lbs. milk, 716 lbs. fat, COW INDEX: +673 MILK, +33 FAT, 42% RPT.

Our New Gold Star Dam and Hollirex Mandy are by **WELCOME FLASHS HOLLIREX** – USDA Summary 5/74 –151 daughters, 78 herds, a **Pred. Diff. of +813 lbs. MILK**, +40 lbs. FAT, **88% reliability**, 40 classified average 83.4.

Breed To HOLLIREX – We Do!

Our New GOLD STAR DAM has a son by Cedarbrook Pollys Emory, WELCOME EMORYS CAPTAIN, born February 8, 1973.

4 TIMES EXCELLENT – A MAY, 1973 GOLD STAR DAM

COLEBROOK FARMS VALORS FANCY – E 4 TIMES
*19590–836–Jr4DHIR–365–2x
22960–979–5DHIR–365–2x
22130–926–6-8DHIR–365–2x
20810–903–7-9DHIR–352–2x
24140–995–8-11DHIR–365–2x
23750–938–10-2DHIR–365–2x

7 records total 159,850 lbs. milk, 6,640 lbs. fat, all 2x, GOLD STAR DAM, MAY, 1973. May, 1974 . . . 7 records average 18871–785, COW INDEX: **+1151 MILK**, +31 FAT, 44% RPT.

4 FANCY SONS ARE IN AI SERVICE . . .
At Eastern AI Co-op, Inc., Ithaca, N.Y. . . .

WELCOME FANCY BILL and WELCOME FANCY MILKMAKER

At Nova Scotia A B Co-op, Ltd., Truro . . . WELCOME DARIMOST FANTASTIC

At Select Sires, Inc., Plain City, Ohio . . . WELCOME WISTARS FANCY

A son of Welcome Flash's Hollirex – born 7/10/74 – is available.

SEND FOR LIST OF AVAILABLE BULLS

Willard H. Peck ***"THE WELCOME MAT'S OUT – THE COFFEE POT'S ON"***
William H. Peck **WELCOME STOCK FARM Schuylerville, New York 12871**

Three Top Cow Families At Ripley Farm

VG–89.5 (Dry)

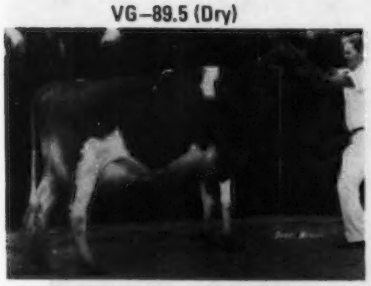

WYOMING DARIMOST MIRAGE
16330–868–4-8DHIR–365–2x
HM All-American 4-Year-Old, 1973, Member HM All-American Senior Get of Sire and Produce of Dam, 1973, Senior and Grand Champion, N.Y. State Youth Fair, 2nd Aged Cow, N.Y. State Fair, 1974 (showing stale).
DUE IN APRIL TO BURGERS PLACE BILLY.

E–90.5

RIPLEY FARMS DARIMOST ELSIE
13110–631–2-6DHIR–305–2x
14210–711–3-7DHIR–305–2x
SHE HAS A SON BY APPLEBROOK FAMES CORPORAL, BORN 8/15/74. WILL BE BRED TO TOP HORNET.
Dam: Greystone C.V. Eloise (E)
13080–636–3-2DHIR–305–2x
She is also dam of –
RIPLEY FARMS MRP ESTHER (VG)
10970–563–2-9DHIR–289–2x

VG as a 2-Year-Old

RIPLEY FARMS DARIMOST CAROL
12710–636–2-5DHIR–305–2x
Member of HM All-American Senior Get, 1973. Second Junior 2-Year-Old, Pa. A-A, 1973.
WILL BE BRED TO HORNET

Plan to visit our herd — you are always welcome.

Roland Ripley
RFD #4, Cortland, New York (13045)
Telephone 496-2281 (Area Code 315)

RIPLEY FARM
Farm located on 41A, second farm in Cayuga Co. from Cortland, 6 miles from Homer, N. Y.

---

3 OF OUR HIGH + MILK INDEX COWS

USDA May 1974 Summaries

Franlee Phareka Oral (D '70) – 7 records average 12131 lbs. milk, 432 lbs. fat, **COW INDEX: +668 MILK, +7 FAT, 44% RPT.**

Franlee T.C. Pearl (VG '72) – GOLD STAR DAM, MAY 1973. 4 records average 14738 lbs. milk, 526 lbs. fat, **COW INDEX: +745 MILK, +9 FAT, 44% RPT.**

Franlee De Winona (D '73) – 1 record, 14270 lbs. milk, 585 lbs. fat, **COW INDEX: +688 MILK, +22 Fat, 28% RPT.**

We breed to Top EASTERN AI SIRES –
Welcome Flashs Hollirex
Sande Hill Double Emory
Brooknill Dari Guard
Cedarbrook Pollys Emory

PLAN TO VISIT OUR HERD

Frank Wiley, Owner
Floyd Yahn, Herdsman
Victor, N. Y. 14564
Tel. 716–924-2655

FRANLEE FARMS
3 miles north of Victor, on High Street

WIGHTMAN GUERNSEYS ARE IN DEMAND

A Champion Out Of An Excellent Nance, Went To High Meadows Farm, La Fayette, N. Y.

TIED FOR 3rd HIGH IN THE 1974 GUERNSEY HEIFER CLASSIC

Wightman Champion Sunglow – Born 11/11/71
Sire: Housleys J. Champion, AI Gold Star Sire
HER DAM

WIGHTMAN NANCE SUNGLOW (E '73)
E in general appearance, rump, body capacity, fore udder and stature. 1st Dry Cow, Erie Co. Fair and N. Y. State Fair, 1972.
10104–427–4-9DHI–276 days–2x
Owned by Edgar Gross, Maple Valley Farm, Sinclairville, N. Y.

The NANCE daughters in our herd have been good. We have a good selection of females sired by Plus Proved Sires.

We breed to NANCE, CHAMPION, FAME SUCCESS and NANCE FORWARD.

Otis F. Wightman
RD 1, Coventry Road
Greene, N. Y. 13778
Phone 607–656-8600

WIGHTMAN GUERNSEY FARM

AI Proved Sires For Today

These three sires have survived the BIG TEST — complete proving under random AI conditions. Each one is production-workability-wearability AI Proved!

WELCOME FLASH'S HOLLIREX
Northeast AI Sire Comparison 6/74 110 daus.
SUPERIORITY +74$ +750M 0% +39F
40 classified AI daughters avg. 83.4

UNH DARIMOST NOBLE
Northeast AI Sire Comparison 6/74 167 daus.
SUPERIORITY +17$ +150M 0% +11F
64 classified AI daughters avg. 84.7

CEDARBROOK POLLY'S EMORY
Northeast AI Sire Comparison 6/74 140 daus
SUPERIORITY +10$ +150M -.1% +2F
104 classified AI daus. avg. 84.6

CERTIFIED AI PROVED SIRES
PRODUCTION
WORKABILITY
WEARABILITY

Put their proven performance to work in your herd now. In New England and New York, call your area Eastern Professional Technician — for complete service or semen to breed your cows. All other areas, contact your AI Co-op. — many of them have a supply of semen from Hollirex — the MILK bull.

EASTERN
ARTIFICIAL INSEMINATION COOPERATIVE, INC.
P.O. Box 518, Ithaca, N.Y. 14850
(607) 272-3660

Cut out and mail today

Please send the Eastern Guernsey sire booklet and semen availability information to me.

Name: _____

Address: _____

_____

I have _____ milk cows.

AI Proved Sires For Tomorrow

These five superior pedigreed young sires have been selected for the BIG TEST. They are available in Eastern's AI Sire Development program. Among them are the AI Proved Sires of tomorrow.

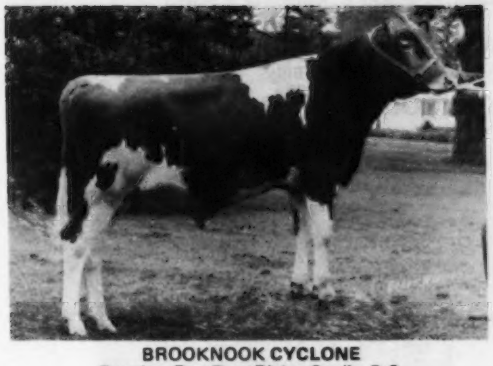

BROOKNOOK CYCLONE
Breeder: Est. Ram Ricka, Sardis, B.C.
Sire: Lyrene Myras Wistar
Dam: Brooknook RN Momento
E–90 – 4 Times Excellent
3 recs. avg. (2x, 305d, M.E.) 17,384M 4.7% 820F
Diff. from herdmates +4,502M
Dam's Sire: Norgerts Royal Nance

WELCOME FANCY MILKMAKER
Breeder: William Peck, Schuylerville, N. Y.
Sire: Welcome Flash's Hollirex
Dam: Colebrook Farms Valors Fancy
E–91.5 – 4 Times Excellent – Act. lifetime 159,850M
7 recs. avg. (2x, 305d, M.E.) 18,934M 4.2% 788F
Diff. from herdmates +7,160M +205F
Dam's Sire: Fairlawn Muriels Valor

MCDONALDS NANCE NOBLEMAN
Breeder: Reed & Eleanor McJunkin, Cortland, N. Y.
Sire: Norgerts Royal Nance
Dam: McDonalds Darimost Kitty
E–90.5 – Gold Star Dam
4 recs. avg. (2x, 305d, M.E.) 16,658M 5.5% 919F
Diff. from herdmates +4,531M +320F
Dam's Sire: Western Glow Darimost

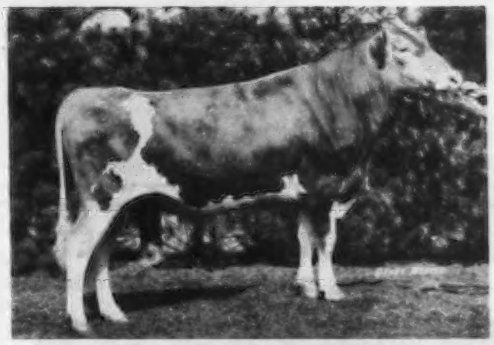

FAUVER HILL W SUPER STAR
Breeder: Bernard Pralle, Onalaska, Wis.
Sire: Lyrene Myras Wistar
Dam: Billys Suzanne of Monroe
E–91.0 – 3 Times Excellent – has 2 – 1,000 lbs. fat recs.
7 recs. avg. (2x, 305d, M.E.) 16,970M 5.0% 843F
Diff. from herdmates +3,670M +208F
Dam's Sire: Burgers Place Billy

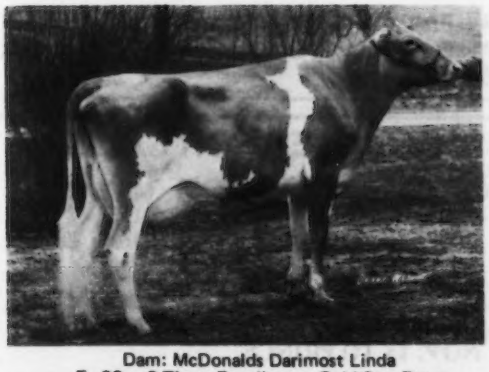

Dam: McDonalds Darimost Linda
E–90 – 2 Times Excellent – Gold Star Dam
3 recs. avg. (2x, 305d, M.E.) 16,805M 4.9% 828F
Diff. from herdmates +5,227M +286F
Dam's Sire: Western Glow Darimost

MCDONALDS PRINCE ROYAL
Expected to be in service in Jan. 1975
Breeder: Reed & Eleanor McJunkin, Cortland, N. Y.
Sire: Lyrene May Rose Prince

Each of these five sires exhibits exceptional genetic potential through his pedigree. Get a head start with a few of their daughters in your herd during the coming year.

EASTERN
ARTIFICIAL INSEMINATION COOPERATIVE, INC.
P.O. Box 518, Ithaca, N.Y. 14850
(607) 272-3660

HERD SIRES IN SERVICE AT ROSENDAHL

A Darimost Out Of Our Excellent Kings Lady Family
ROSENDAHL DARIMOST DANNY BOY
Born July 27, 1969
Sire: Western Glow Darimost
AI Gold Star Sire

DAM OF DANNY BOY

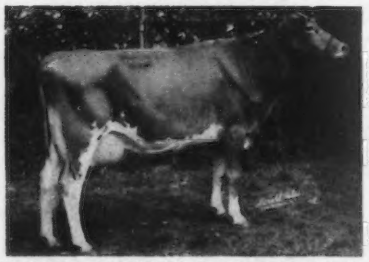

ROSENDAHL CAVALIER LADYBIRD (E 3 Times)
12500–625–5-4DHIR–305–2x
She is a full sister to Rosendahl Cavalier Ladylove (VG), 12170 – 634 – 4-9DHIR – 305 – 2x, and to Rosendahl Cavalier Ladyship (VG), 13740 – 697 – 5DHIR – 305 – 2x. All three are by Kings Cavalier out of our Excellent, Yellow Creek Kings Lady Family. Our Kings Lady family is tops. 25 members in our herd.

A Prince Out Of An Excellent Billy That Is Out Of A Cavalier
ROSENDAHL PRINCE RAMBLER
Born July 11, 1973
Just starting in service
Sire: Lyrene May Rose Prince
AI Gold Star Sire
Dam: Rosendahl B. Radiant (E 4 Times)
13060–657–Jr4DHIR–305–2x
12950–626–6-10DHIR–298–2x
12690–631–7-10DHIR–305–2x
Sire: Burgers Place Billy
AI Gold Star Sire

HIS DAM'S DAM

ROSENDAHL CAVALIER RADIANT (VG)
Excellent Mammary–snapshot at 9 years of age. 10 lactations total 119,220 lbs. milk, 6,432 lbs. fat, 3,952 days. A daughter by our foundation sire, NYALA KINGS CAVALIER (see Summary below).

We still breed to our FOUNDATION SIRE – NYALA KINGS CAVALIER. USDA Summary 5/74 – 156 daughters, 53 herds, a Pred. Diff. of +251 lbs. MILK, +26 lbs. FAT, 74% reliability, 111 classified average 83.6.

PLAN TO VISIT OUR HERD WHEN YOU ARE IN THE AREA

T.B. Accredited — Our farm is located in the heart of Hoosick Falls, 1 Abbott Street. — Brucellosis Certified

JOHN E. CALHOUN & SONS, Owners

ROSENDAHL FARM

Phone: 686-5360 or 686-5700 — Visit us when in the Capitol District. — HOOSICK FALLS, N. Y. 12090

A PRINCE OUT OF A TRUMPETER
A Blue Ribbon Winner

VILLAGE FARM MAY ROSE FLOWER
Born January 10, 1972
First 2-Year-Old, **Chautauqua Co. Fair**, 4-H, 2nd Open (not fresh); **Cattaraugus Co.**, 1st (not fresh); Second, **Erie Co. Fair** (just fresh); First, **New York State Fair Junior Show**, 1974; Third, **New York State Futurity**, Fifth in the Open Show.

We breed to AI Sires, DARIMOST, PRINCE and DOUBLE EMORY

Jack Frost and Family
Cherry Creek, N. Y. 14723
Tel. 296-5343 (Home)
296-5555 (office)

VILLAGE FARM
Plan to visit our herd in 1974

HALCYON GUERNSEYS

Samuel and Helen Pickett,
West Berne, N. Y. 12191

We enjoy working with and helping Junior breeders. Several young folks have selected calves and heifers from us. We like them to get a good one and urge them to try and select for the produce of dam and get of sire classes as well as just showing in the individual classes.

We breed to UNH Darimost Noble, a son of Western Glow Darimost and to Cedarbrook Pollys Emory.

– FEMALES FOR SALE –

FOR SALE . . . 3 LYRENE MAY ROSE PRINCE DAUGHTERS – 1 DUE – NOV. 20, 2 DUE – DEC. 23 and DEC. 26 TO WELCOME FLASHS HOLLIREX.

ALSO FOR SALE . . . A WOODACRES DARIANNS HAL DAUGHTER – DUE – NOV. 15 TO PRINCE.

10 MORE PRINCE DAUGHTERS WILL START FRESHENING IN FEBRUARY.

Glenn S. Seely
R.D. 2, Bloomsburg, Pa. 17815
Phone 717–784-4659

T.B. and Bangs Accr.
FROSTY VALE FARM

A Homebred Bull With A Double Acme Cross

JUNIOR AND RESERVE GRAND CHAMPION
NATIONAL GUERNSEY SHOW, COLUMBUS, OHIO, 1974

RESERVE GRAND CHAMPION
PENNSYLVANIA ALL-AMERICAN, 1974

GRAND CHAMPION PENNSYLVANIA FARM SHOW, 1974

HIMSELF – FIRST YEARLING

SNIDERS ARCOS BUTCH
A double "ACME" cross

Sire: **Sniders Acmes Arco**
Dam: **Sniders Acmes Blue Bird**
13630–593–7-8DHIR–305–2x
16430–776–6-0DHIR–305–2x
14390–703–5-1DHIR–305–2x
16440–790–3-11DHIR–305–2x
13610–638–2-9DHIR–305–2x

HERD CLASSIFIED FOR THE 10TH TIME IN 1974
37 HEAD – 3 Excellent – 18 Very Good – 16 Desirable

The Excellents . . . WILLOW RUNS ACTRESS GINA – E '73, '74
11100–599–3-7DHIR–305–2x

HEIT HAVEN M C HANKY – E '74
A daughter of Woodacres Master Chief

LERSON LAWN JASONS LASSIE – E '73, '74–93.0
*21300–*946–4-5DHIR–305–2x

Her son – SNIDERS LASSIE DAIRYLAD – Born 1/9/74 sold in the 1974 Pa.–Md. Sale to the Homestead Syndicate for $1,850.

Another Excellent In Our Herd . . . LISETER FLAMING ALMA – E '73

WE PLAN TO USE DAIRYLAD

We Test . . . We Classify . . . We Show . . . We Have Stock For Sale
Visitors Always Welcome

Bernard O. Snider, Owner
Bernard F. Snider, Herdsman

SNIDER HOMESTEAD

New Enterprise, Pa. 16664

Parade of the NAL Profit-Maker Herd Sires

15G111 Nolichuckey T.C. TRANSFER

Production: USDA Summary (May/74)

10 Daus. in 1 Herd Avg.	15,137M	4.31%	653F
Actual Increase/Herdmates	+1,974		+51
Pred. Diff. (19% rpt.)	+ 433		+12

Type: 10 Cl. Daus. Avg. 86.5; +3.5/Breed Avg.
Use Transfer on low-set cows that need more dairyness and a stronger will to milk.

15G105 Mulhocaway Butterfat HALYARD
Silver Star Sire

Production: USDA Summary (May/74)

74 Daus. in 25 Herds Avg.	11,474M	4.65%	533F
Actual Increase/Herdmates	+849		+45
Pred. Diff. (51% rpt.)	+456		+24

Type: 44 Cl. Daus. Avg. 84.7; +1.7/Breed Avg.
Use Halyard on very sharp cows that need improved rumps—especially tail setting—and more shapely udders.

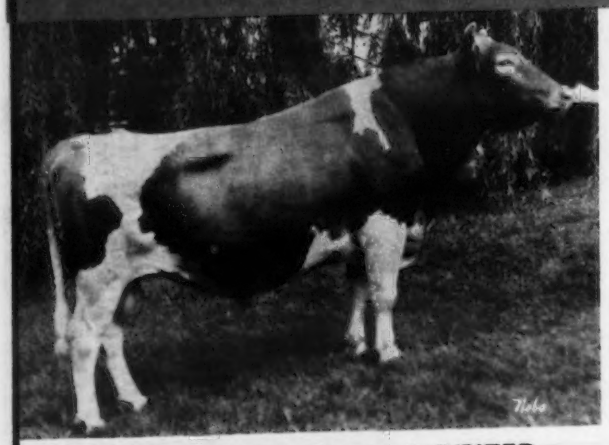

1G107 Woodacres Emporer's JUPITER
Gold Star Sire

Production: USDA Summary (May/74)

61 Daus. in 17 Herds Avg.	10,916M	4.49%	490F
Actual Increase/Herdmates	+683		+30
Pred. Diff. (58% rpt.)	+397		+17

Type: 29 Cl. Daus Avg. 84.2; +1.2/Breed Avg.
Use Jupiter on tall, sharp cows that need more strength of front end; also improves udders.

Production: USDA Summary (May/74)

106 Daus. in 50 Herds Avg.	9,887M	4.50%	445F
Actual Increase/Herdmates	+361		+1
Pred. Diff. (82% rpt.)	+240		0

Type: 11 Cl. Daus. Avg. 84.0; +1.0/Breed Avg.
Use Aladin on short cows having strong front ends that need improved mammary systems.

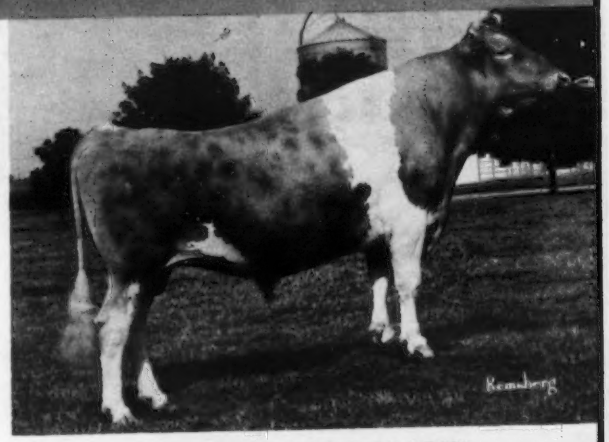

15G98 Hillcrest Ada's ALADIN

Off To A Sensational Start:

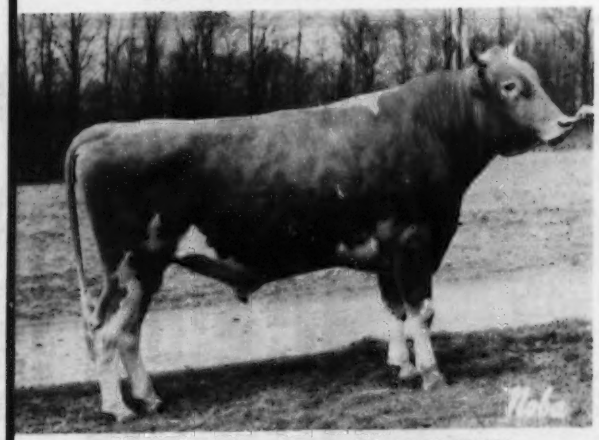

1G115 Yellow Creek Bft. DOLPHIN

Production: USDA PRELIMINARY SUMMARY (June/74)

17 Daus. in 9 Herds Avg.	12,164M	4.93%	600F
Actual Increase/Herdmates	+851		+46
Pred. Diff. (43% rpt.)	+415		+24

He Already Has A Class-Leader:

Yellow Creek Dear Fairy
2-4DHIR 365d 2x 18,220M 984F
(third in U.S. for fat)

All Are Now Available From

AFFILIATED NOBA ATLANTIC LABC BREEDERS
"The Symbol of Success"

Noba INC.,
Box 607
Tiffin, Ohio 44883
Phone 419/447-6262

Atlantic
1575 Apollo Drive
Lancaster, Pa. 17601
Phone 717/569-0413

LABC
Box BD, L.S.U.
Baton Rouge, La. 70803
Phone 504/344-2324

1975 Bull Book
Now Available

Showing Great Promise:

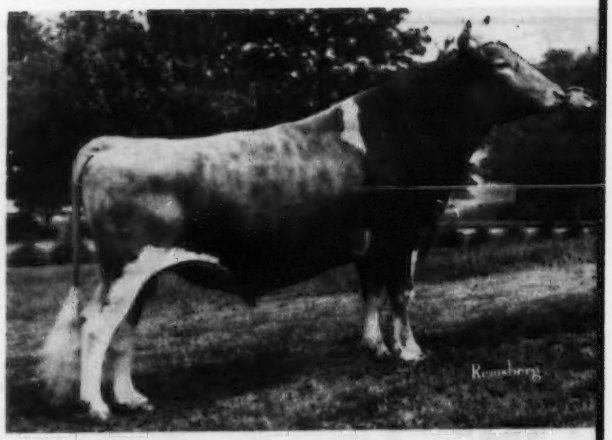

15G106 Edisto Farms FAVORITE'S Bonus

Production: USDA PRELIMINARY SUMMARY (June/74)

16 Daus. in 12 Herds Avg.	9,726M	4.36%	424F
Actual Increase/Herdmates	+758		+7
Pred. Diff. (43% rpt.)	+269		+1

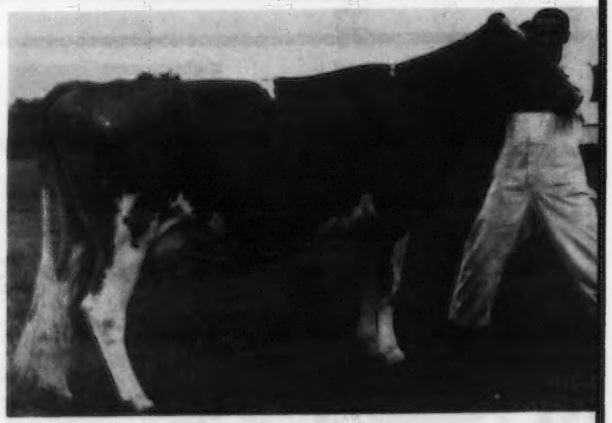

Favorite's "Very Good" Dam
Edisto Farms S. Belva – 89.0

2-4DHIR	305d	2x	12,410M	589F
2-4DHI	323d	2x	12,832M	611F
3-4DHIR	305d	2x	14,730M	670F

FOR SALE

2 SONS OF APPLEBROOK FAME'S CORPORAL

1) . . . KELSOS CORPORALS CAPTAIN
Born July 29, 1973
Dam: Friendship Nugget BCN Verbena
Excellent, 1970, 1972
14950–619–4-1DHIR–305–2x
14010–534–6-7DHIR–305–2x
Next Dam: Friendship BCN Verbena (E 6 Times)
8 lactations, 125,340 lbs. milk, 5,536 lbs fat, 2,878 days including 16400 – 718 – 6DHIR – 305 – 2x; 16090 – 700 – 7DHIR - 305 – 2x.
3rd Dam: Nettie Verbena (VG)
*17890–735–Sr4DHIR–305–2x
*20070–850–6DHIR–305–2x

We are using a maternal brother to Captain in our herd, **KELSOS FALCONS NUGGETT**, born July 24, 1971. A son of Spring Ridge G. Falcon and out of the dam of Corporal's Captain (see above).

2) . . . KELSOS CORPORALS GUARD
Born January 12, 1971
Dam: Kelsos Imperial Rene (VG)
11340–445–4-8DHIR–305–2x
13210–519–5-8DHIR–305–2x
16500–702–6-9DHIR–305–2x
16000–648–7-11DHIR–305–2x
13940–597–8-11DHIR–305–2x

Farm located 4 miles south of Route 30 at 3424 Grubbs Mill Road.

Accredited Herd 54239 — Bang's Free 207

Mrs. Percy C. Madeira, Jr.
Owner
Richard Staner, Mgr.
Phone: Elgin 6-0197

CRUMDALE FARM
Grubbs Mill Rd.
Berwyn, Chester County
Pennsylvania 19312

W. B. & V. R. Campbell
Roger & Kathy Campbell
R. 3, Box 532
Halifax, Pa. 17032
Tel. 717–896-8422

KEYSTONE GUERNSEY FARM

6 Daughters By 2 Of Our Former Herd Sires

3 By Blakeford Roses Nance

Keystone Nances Boots
17231–684–5-8DHI–305–2x
Keystone Nances Jill
14518–538–5-7DHI–305–2x
Keystone Nances Flossie
14815–636–5-2DHI–305–2x

3 By Keystone Fannys Flash

Keystone Flashs Millie
13023–594–3-4DHI–305–2x
Keystone Flashs Buttercup
12330–517–3-4DHI–305–2x
Keystone Flashs Pearl
15257–558–3-1DHI–305–2x

We have several daughters by Lyrene May Rose Prince in our herd. We are breeding some to Welcome Flashs Hollirex. Both are Plus Milk Pred. Diff. Sires. Both are Gold Star – Both Have High Repeatability.

PLAN TO VISIT OUR HERD WHEN IN THE AREA

Our last 5 years DHIA average is well over 11,000 lbs. milk – Actual

---

We're Building Our Herd On The Best Of Valley Set Bloodlines

BOTH OUR SIRES TRACE DIRECT TO THESE FOUNDATION COWS

DAM – – – – – – – – – – – – DAUGHTER

CLARAS YANKEE GIRL(10½ YEARS OF AGE)
Lifetime production – 151,000 LBS. MILK, 7,420 LBS. FAT. Several sons used in our herd.

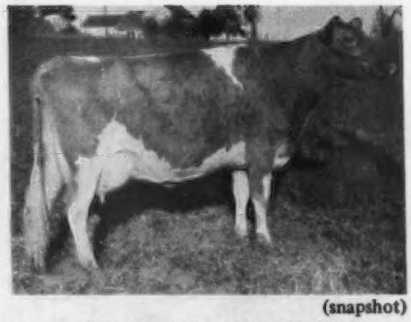

(snapshot)

GLENWOODS NOBLE ALLIS (E '59)
10 lactations – 106,246 LBS. MILK, 4,706 LBS. FAT, 3,084 DAYS. During the last several years of her life she was used as a nurse cow, without credit for her production.

OUR HERD SIRES – VALLEY SET JUPITER AMBITION - Born 4/21/72

Sire: Valley Set G. Jupiter, a maternal brother to Valley Set Champ Jesse, Sr. & Gr. Ch., Ind., Ky., Midwest Classic, 1974; sire of the A-A Jr. Get of Sire, 1973. **Dam: Valley Set Champ Angela,** 1st 3-Year-Old, Nat., Midwest Classic, 1973. **See page 54, Midwest Directory, June 1974 Journal for picture**

VALLEY SET D. ANDY - Born 5/19/72

A son of Valley Set Prince Angie (E), 14000 – 624 – 3-9DHIR – 305 – 2x, a Prince out of Valley Set Financiers Andrey (VG), 9 lactations, 98,390 MILK, 4,715 FAT (a daughter of Glenwoods Noble Allis (E), pictured above).

PLAN TO VISIT OUR HERD WHEN IN THE AREA

Homer and Julianne Frahm
RR 3, Celina, Ohio 45822
Phone 419–586-7080

GRAND LAKE FARM
3½ miles north of Celina on US 127, ½ mile west on Morrow Road.

GOLDEN HARVEST FARM — Bridgewater, Conn.
1936 – 1974

4 YOUNG BULLS WITH A GOOD FUTURE

1. GOLDEN HARVEST DARI PHINEAS

His Dam

Far West Foremost Phoebe (E 3 Times)
5 records average 19140–796–305–2x
2 VG daughters average 14,000 as two-year-olds.

How many bulls have this inheritance? **PHINEAS** was selected by Melvin & Tony White for use in their good Overland Hill herd, College Grove, Tenn.

We predict that this combination will go places.

2. GOLDEN HARVEST DARI JUGGLER

His Dam

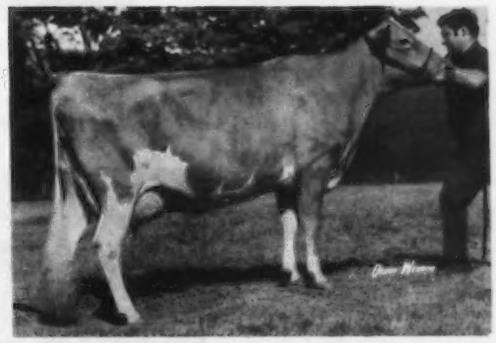

Golden Harvest Acme Julia (E 3 Times)
6 records average 13765–630–305–2x.
1 E and 2 VG daughters.

Eugene and Gloria Weber bought Julia's Excellent daughter and liked her well enough to buy Julia's son by Darimost hoping that he would grow big – Did he ever!

If you missed the '74 National don't worry, you'll hear more from JUGGLER.

3. GOLDEN HARVEST FLASH COMMAND

His Dam

Peckhurst Eastern F Countess (E 4 Times)
9 records average 14480–714–305–2x.

Fritzlyn Jeanettes Flash still rates as one of the breeds greatest bulls and Countess is one of his best daughters. I once told Lawrence Colebank that I wished I had a hundred like her. He replied, "If you're going to be greedy, wish for a thousand and let the neighbors have a few."

Our neighbor John Desmond selected **FLASH COMMAND** for his Deep Lake herd. **We think he is qualified to carry on the Deep Lake tradition.**

4. GOLDEN HARVEST VALID JULES

Himself

Honorable Mention All-American Senior Yearling, 1972.

JULES is owned jointly with Bushy Park Farm and Golden Harvest Farm.

If one picture is worth a thousand words, I know when I'm licked.

He's at our farm now with several of his daughters.

Come see for yourself.

PLAN TO VISIT US – YOU ARE ALWAYS WELCOME

F. W. McCANN
Owner

Telephone: New Milford, 203–354-5432 — Farm 1½ miles east of Bridgewater, Conn. 06752

OSCAR D. CRABTREE
Manager

CROWN STONE GUERNSEYS WIN IN THE SHOW RING

At the 1974 Maryland State Fair, Crown Stone Dari Verna was First Aged Cow, Reserve Grand Champion and Best Uddered Cow of the show. We also won the Dairy Herd Class, Produce of Dam and Best Three Females.

Reserve Grand Champion
Maryland State Fair, 1974

Champion
Best Uddered Cow

Crown Stone Dari Verna (E '73)
10420–550–2-3DHIR–305–2x
11570–636–3-4DHIR–305–2x
On retest 8110–389–5-1DHIR–2x in 160 days
Dairy Herd

Left to right:
Crown Stone Princes Tiptop (VG–88.0), 13440 – 685 – 3-3DHIR – 305 – 2x, 15660 – 783 – 4-3DHIR – 305 – 2x, 12550 – 610 – 6-4DHIR – 199 days (Inc.); **Crown Stone Princes Winnie (VG)**, 11290 – 477 – 2-5DHIR – 305 – 2x, 13730 – 559 – 4-4DHIR – 305 – 2x; **Crown Stone Dari Verna (above)**; **Crown Stone Princes Walnut**, 10690 – 571 – 3-6DHIR – 305 – 2x, on retest 8280 – 405 – 4-6DHIR – 178 – 2x. 1st 3-Year-Old, Best Maryland Bred Female, 2nd, State Fair, 1973. Grand Champion 4-H Show, Md. State Fair, 1974 and 2nd in the Open Show.

Best Three Females

We had HM All-American Best Three Females in 1973 (Different Combination)

Produce of Dam

Produce of **Crown Stone Brilliant Queen**, Gold Star Dam at 8 years of age. HM All-American, 1973. Left to right: **Crown Stone Princes Tiptop (VG)**, (see above), **Crown Stone Dari Verna (E)**, (see above).

FOR SALE . . . A "Darimost" son out of "Winnie" and a "Winston" son out of "Tiptop".

PLAN TO VISIT US DURING 1974

Seth K. Schnebly Family
R. 1, Clear Spring, Md. 21722
Tel. 842-2525

CROWN STONE FARM
10 miles N. W. of Hagerstown on Route 494.

BUSINESS & ESTATE PLANNING*

Trusts may fit needs of dairy farm families

Estates are probated for three basic reasons: (1) to assure that the creditors of the decedent are paid off (proof of this may be necessary to get good title to the property), (2) to establish rights of heirs or others to the property of the decedent, and (3) to pay the necessary income and death taxes. Taxes must, of course, be paid even where a trust is used. But the first two reasons for probate may be met with a trust owning the property at death and providing rules for ultimate distribution of the property.

Irrevocable living trusts may save death taxes. If neither decision making power nor the right to receive income is retained by the grantor, the trust property would normally not be taxable in the decedent's estate unless the transfer to the trust was made in contemplation of death and the grantor died within three years.

Irrevocable trusts may also save estate settlement costs, since completed transfers during life would normally not be subject to probate at the death of the transferor.

For many people, irrevocable trusts are not particularly attractive estate planning tools. The grantor can keep little, if any, control over the trust or the trust property and would be unable to retain the right to income from the property if tax saving were important.

Living trusts offer the advantage of privacy. A living trust is a personal agreement between the grantor and the trustee. It may not become a matter of public record as does a will which becomes public when filed after death. However, trust agreements involving the holding of real property may have to be recorded eventually in order to assure good title to a subsequent purchaser from the trust.

Testamentary trusts are often set up as a part of individuals' wills and become effective at death. The property owner retains complete right to the property until death. Following estate settlement the property is transferred to the trust which then begins to function.

As might be expected, testimentary trusts save neither death taxes nor estate settlement costs. Their big advantage is in managing the property after death.

Testamentary trusts for minors are often used to hold and manage the property of minor children if both parents should die before the children reach legal age. The trust may provide for discretionary powers in the trustee to pay out income as needed for the care, support, maintenance and education of the children. Income not needed currently is accumulated and added to the corpus. When the children reach a specified age, they may receive their share of the accumulated income and corpus.

Often, the most difficult problems faced by the trustee of a testamentary trust for minors involve educational support. In which school may the minor enroll . . . the most expensive in the country? For how

*Excerpted with permission, from the book "Farm Estate & Business Planning" by Neil E. Harl. Copyright 1974 by Agri Business Publications, 5520-G W. Touhy Ave., Skokie, Il. 60076.

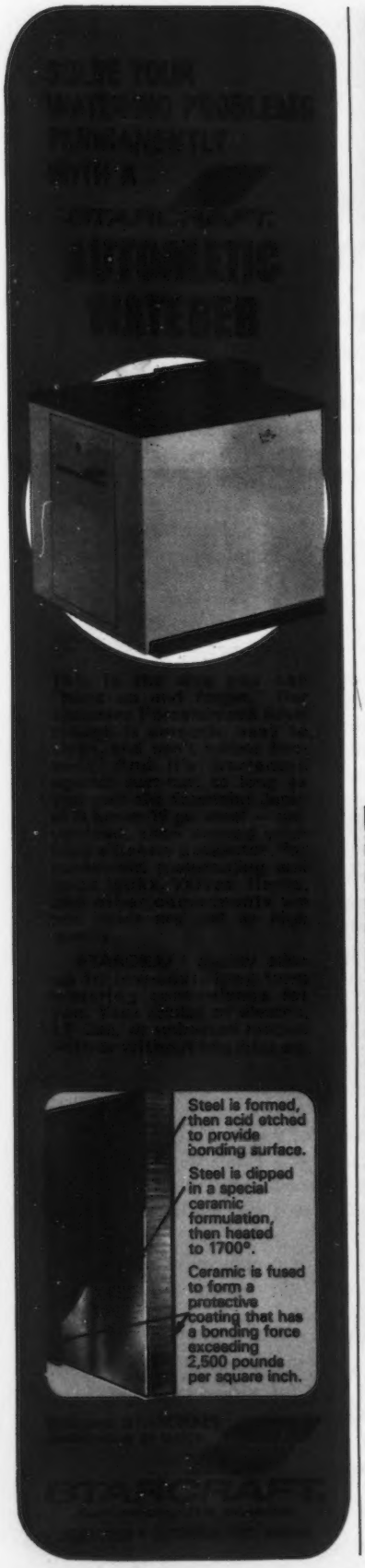

Lay down these herd management advantages

Do it with Nasco Cow Mats. Compared with ordinary mats they're thicker, softer. Drain and clean easily. Three results:

1 Reduced udder/teat problems.

2 Guards against swollen hocks and knees.

3 More, better milk from healthier cows.

That's quality. Typical of the hundreds of items in the Nasco Farm and Ranch Catalog. For your free copy, write Dept. AS-4-11

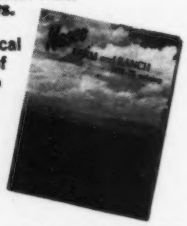

Nasco

Fort Atkinson, Wisconsin 53538
or Modesto, California 95352

VITAMIN-MINERAL SUPPLEMENT Helps Earn More Money From Your Cows

KOW-KARE

Demand KOW-KARE, the modern complete Vitamin-Mineral Supplement, for high producing and freshening cattle. KOW-KARE'S generous Vitamins A, D and E help offset poor hay lacking in nutrients. Combats grain prices. Better feed means better cows, better cash returns! 50 lb. Drum $30; 2½ lb. Can $2.40. At Farm Supply, Feed & Drug stores or write:

DAIRY ASSOCIATION CO.
Lyndonville, Vt. 05851

Give to Christmas Seals. It's a matter of life and breath.®

many years may the minor anticipate educational support . . . four years, or ten? It makes a great deal of difference to the minor. And may make a great deal of difference to the other beneficiaries.

If desired, a will containing a testamentary trust for minors can spell out guidelines for educational support. Establishing fixed annual payments may not be wise because of the unknown effects of inflation. But a parent could, for example, define educational support in terms of the costs for tuition, fees and dormitory living at a specified educational institution at the time the question of educational support must be answered. Such a definition would create a fund of money for use by the beneficiary at a college or university of his or her choice.

Another problem in drafting testamentary trusts relates to the question of when the trust funds are carved up into shares for the respective children—or children of deceased children. Is this to be done when the trust comes into existence with each share thereafter maintained as a separate trust fund? Should the division of funds wait until the oldest child has reached the age of distribution? Or until the youngest child has reached that age?

In making this decision, one should keep in mind the possible built-in advantage for the older beneficiaries if the division is made when the trust is created. The older children may have obtained part of all of their education before the division was made while the younger ones' educations may be paid out of their own shares. Some use an "education equalization clause" as an equalizer with shares of younger children receiving an added amount representing educational support not yet received.

Another common use of the testamentary trust is the so-called "marital deduction" trust for surviving spouses. If the husband leaves half of his estate to his wife outright and the other half to her for her life, this plan

NATIONAL GRAND CHAMPION - COLUMBUS

VALLEY SET CHAMP JESSE

First prize bull, two years and over, senior and grand champion, winner of the Langwater Trophy. Sire: Housleys J Champion. Dam: Valley Set Artist Judith. Breeder: Russell J. & Ronald E. Wenger and Carol McAhren, Goshen, Indiana. Owner: Julius Mithoefer & Family, New Palestine, Indiana and Russell J. Wenger Estate & Ronald E. Wenger, Goshen, Indiana.

NATIONAL JUNIOR CHAMPION - COLUMBUS

SNIDERS ARCOS BUTCH

First prize yearling bull and junior and reserve grand champion. Sire: Sniders Acmes Arco. Dam: Sniders Acmes Blue Bird. Breeder and Owner: Beth Snider, New Enterprise, Pennsylvania.

NATIONAL JUNIOR CHAMPION - COLUMBUS

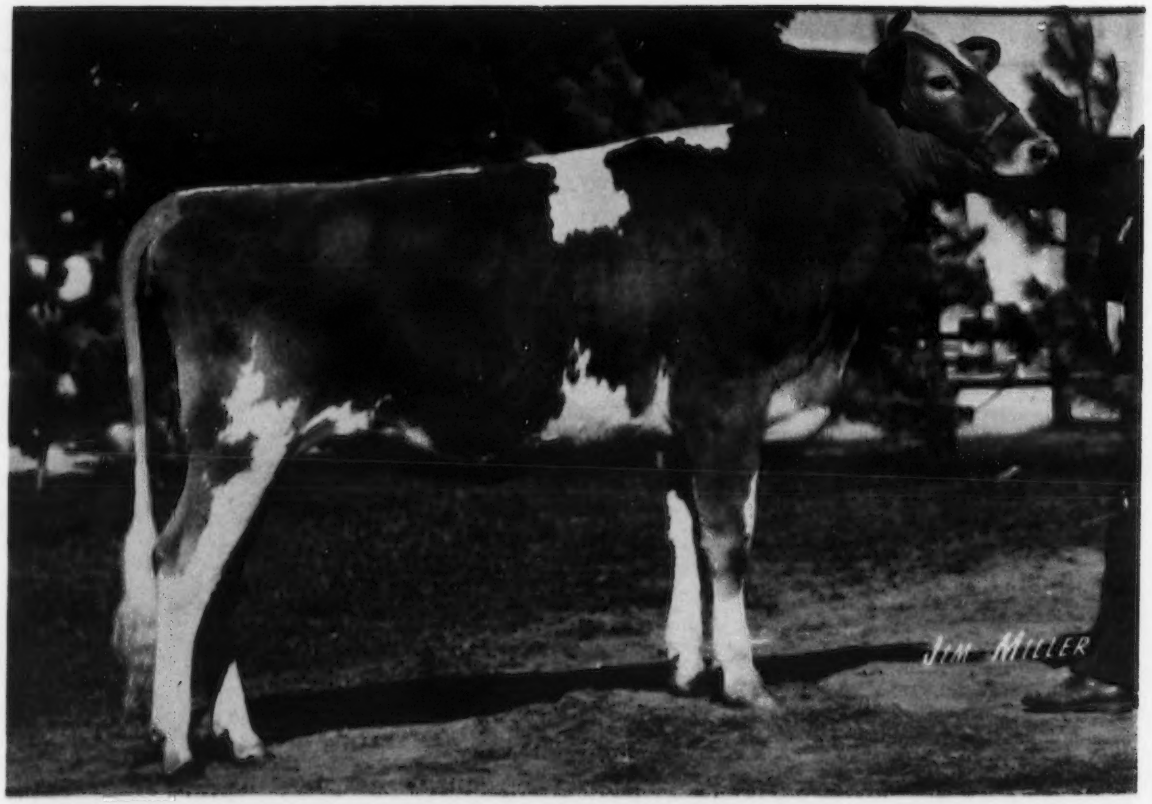

SPRING WALK C SHERRY

First prize senior yearling heifer and junior champion. Sire: Housleys J Champion. Dam: Spring Walk Brandys Zelda. Breeder and Owner: Floyd Wachtel and Family, Big Prairie, Ohio.

NATIONAL GRAND CHAMPION - COLUMBUS

HANOVER HILL GOLD SIGNE

First prize cow, five years and over, senior and grand champion, winner of the Douglaston Manor Trophy, the Carroll Eby Trophy and the Joe Eves Production Trophy. Sire: Hanover Hill Dari Goldfinger. Dam: Hanover Hill Dari Sobee. Breeder: Henry I. Christal, Yorktown Heights, New York. Owner: Ridgeway Farm, Riceville, Tennessee.

should minimize federal estate tax if the husband holds title to all or most of the property at his death and if his wife survives. These two "packages" of property are easily and conveniently administered if transferred to trusts.

A short-term or "Clifford type" trust may be useful for saving income taxes. Income producing property is transferred to the trust initially and returned to the grantor at the termination of the trust. While the trust is in existence, income is paid to the designated income beneficiaries. If the trust is set up to last for at least 10 years, the income may be taxed to the income beneficiaries provided certain requirements are met.

Here's how a short term trust might be used. A couple whose oldest child is scheduled to enter college this fall may suddenly realize that they are likely to have children in college for the next several years. If so, it makes little sense for the income which is to be used to pay college expenses to be channeled through the parent's tax return at a 25 or 30 percent tax rate. Rather, it would save income taxes to have the income taxed directly to the children who are probably in a lower tax bracket and can offset income with their personal exemption. The low income allowance deduction, however, can be used to offset only earned income if the taxpayer is claimed as a dependent of another. And, trust income is not earned income.

The short-term trust could also be used to provide income for an aged parent or other relative for a special period.

In conclusion: As a flexible estate planning device, the trust is worth considering in many situations. Property management may be turned over to a trustee who is empowered to make decisions in light of circumstances existing at the time decisions must be made. And income tax and death tax savings are possible.

NEXT MONTH: A look at some of the aspects of partnership forms of organization from the standpoint of business and estate planning.

Information for Dairymen

A free service to readers of *THIS DAIRY BUSINESS* section. Just circle item numbers on the form that correspond with the items mentioned below. Requested information will come direct to you from company involved.

Farm-Rated motors. Single and three phase motors with one to 10 hp ratings are described in a new 8-page brochure from Century Electric Div. of Gould, Inc. Included are detailed charts on specifications, ratings and dimensions, plus graphs of electrical characteristics. For a free copy, circle number 101 on the form below.

Bag Balm. All purpose medicated ointment. As advertised in this section by Dairy Association Co., Lyndonville, Vt. For product information circle number 102 on reader request form below.

Vitamin-Mineral Supplement. Kow-Kare added to feed ration provides extra vitamins and minerals for high producing and freshening cows. For detailed literature, circle number 103.

Catalog of dairy supply items. Nasco will send you a copy of their catalog containing information about hundreds of items for use around the farm. Included is more detailed information about Nasco's Cow Mats, advertised in this section. For a copy of the catalog, circle number 104 on the form below and we'll have them send it to you.

New automatic waterer, by Starcraft, as advertised in this section. For literature on design features and construction, circle number 105 on the form below.

Cow comfort mats. For literature on mats advertised in this section by P&L Company, Kenosha, Wisc., circle number 106 below.

74:11

INFORMATION FOR DAIRYMEN

For more information about products advertised in *THIS DAIRY BREED* section and those mentioned in the *WHAT'S NEW* column, just circle appropriate item numbers below and mail to us. Requested information will come direct to you.

101	102	103	104	105	106
107	108	109	110	111	112
113	114	115	116	117	118

NAME _____

ROUTE or BOX # _____

CITY _____ STATE _____ ZIP _____

☐ Owner ☐ Manager ☐ Herdsman ☐ Student

☐ Other: _____

Number of cows milking: _____

Today's date: _____

CLIP OUT & MAIL TO: Dairy Breed Group, Lacona, NY 13083

BAG BALM
All Purpose Ointment
Helps *FAST* HEALING!

For CATTLE, HORSES ALL DOMESTIC ANIMALS

Medicated Bag Balm helps FAST HEALING of injuries, cuts, scrapes, wire snags, chapping, windburn, sunburn, massage of caked bag. Also use for horses, all domestic animals. Smooth spreading, STAYS ON. National best seller at farm, feed, drug stores. Convenient 4½ lb. Pail $11; 10 oz. $1.50. Or write.

DAIRY ASSOCIATION CO., Lyndonville, Vt.

COW COMFORT MATS FOR STANCHION BARNS
COW COMFORT MAT RUNNERS FOR FREE STALLS

Average stanchion stall $20.00. Average free stall $24.00. Full one inch thick. Eliminate high bedding cost. Increase herd health. Immediate delivery. Fifteen year guarantee. Call or write.

P & L COMPANY
7938 Pershing Blvd.
Kenosha, Wisconsin 53140
Phone: 414-652-3912

WHAT'S NEW

AUTOMATIC BULK TANK WASHER

Cold-Rite Co., Eau Claire, Wisc., has an automatic bulk milk tank washer system that uses cold water. After hauler rinses the bulk tank, he turns a lever that sends cold water and detergent spraying into the tank. Just before milking time, another cycle rinses off detergent, followed by a sanitizer that leaves the tank ready for milk. It means no heating of water, thus savings. Cold water system meets sanitation standards. For more details, circle number 107 on reader service form on page A-3.

PORTABLE BATTERY CHARGERS

Allis-Chalmers has introduced three new heavy duty portable battery chargers ranging in size from 10/12 amps to 10/50 amps. Automatic reset circuit breakers act as a safety precaution against thermal overloads. Each is equipped with heavy duty cables and copper plated clamps. A trickle charge is featured on the 15/1 model with positive selection of either a 6 or 12 volt charge. All three operate on standard 120 volt current and have UL approval. For more details, circle number 108 on reader request form on page A-3.

PORTABLE HEATERS

Little Red Hen Co., Honeoye, NY, has a new line of portable heaters. Kerosene, No. 1 and No. 2 fuel oil models from 60,000 BTU to 500,000 BTU. Automatic safety controls shut off motor and stop fuel should flame fail. LP models are available in infra-red, radiant convection and portable blowers—14,000 BTU to 350,000 BTU. For detailed literature, circle number 109 on reader request form on page A-3.

INJECTABLE VITAMIN A

A new high potency injectable form of vitamin A in a water dispersible solution has been introduced by the Roche Chemical Div. of Hoffmann-LaRoche. Named "Rocavit Mega A", a single injection produces adequate liver storage for two to three months prevention and correction of vitamin A deficiency in young and mature animals. Vitamin A deficiency causes reproduction problems in breeding animals. For more details, circle number 110 on reader request form.

NEW ARTICULATED LOADER

David Mfg. Div. of J.I. Case has introduced a new compact, articulated loader with full-time four-wheel drive designed for year-round use in tight confined areas and rough muddy conditions. Called the Davis Scatback 430, it features hydrastatic drive and hydraulic articulation. A single-pivot dual foot pedal controls speed, instant forward/reverse, and braking. When power is shut off, hydraulics lock all wheels. Circle number 111 on the reader request form and we'll have them send you detailed product literature.

VACCINE FOR EARLY CALF SCOURS

Norden Laboratories has an oral vaccine that is giving effective prevention against reoviris, a major cause of calf scours from birth to 7 days of age. Available only through licensed veterinarians under the tradename "Scourvax-Reo", it is to be administered as soon as possible after a calf is born. In herds treated, Dairymen report reductions in death losses from 25% to 5%. For more information, circle number 112 on reader request form on page A-3.

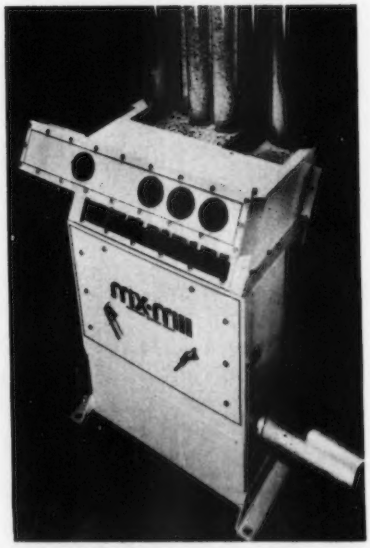

NEW AUTOMATIC FEED MILL

Mix-Mill, Inc. has introduced a new automatic grinder/mixer that monitors the accuracy of its own feedmaking. The self-checking feature is the function of a remote electrical control panel that mounts at eye level on a wall or post away from vibration. Start the mill and it automatically mixes to prescribed formula; readings on control panel show precise amount of each ingredient used. Sizes range from 5 hp to 20 hp. Prices start at about $2,500. For more details, circle number 113 on reader request form, page A-3.

NEW PTO-DRIVE ALTERNATOR

Ag-Tronic, Inc. has introduced a new 12,000-watt PTO-driven alternator. With 3-point carrier, it can mount on a tractor or can be mounted on a trailer. Is available in single phase or with 3-phase option. Requires approximately 2 hp for every 1,000 watts of load. For more information, circle number 114 on reader request form.

HEATING-VENTILATING SYSTEM

Rupp Industries, Minneapolis, has a brochure describing their Ranch-Air heating and ventilation system for dairy operations. Sections tell how system works, its application in new and converted buildings, performance and size data, comments from users and data on university research results related to controlled environment. For a copy of the brochure, circle number 115 on reader request form, page A-3.

DEERPATH FARMS
FRANKLIN, VIRGINIA

Registered Guernseys

We Test . . . We Classify
We Show

A Few Of Our Cows – ACTUAL DHIR RECORDS

	MILK	FAT	AGE
Deerpath Majestys Dora	17660	830	5-8–305–2x
	3 records average 15923 lbs. milk, 704 lbs. fat, COW INDEX +728 lbs. milk, +27 lbs. fat, 35% rpt. – VG '72.		
Deerpath Golden Dana	16050	720	6-4–305–2x
Ideals Calipers Minnie	15670	755	5-3–305–2x
Deerpath Majesty Eve	16450	707	7-6–305–2x
Waverly Farms Starlight	16380	673	7-5–305–2x
Deerpath Leaders Doll	14920	721	5-1–303–2x
Deerpath Kings Susie	14820	678	5-10–305–2x
Deerpath Gordons Amy	14110	703	5-8–305–2x

A Recent Addition To Our Breeding Program
QUAIL ROOST DARI VALENTINO – Born December 14, 1973.

A Darimost out of D. Harmons AM V Valentine (VG–88), All-American Senior Yearling, 1973. On test as a Junior 2-Year-Old. This bull is owned jointly with Rose Valley Farm and will be bred to heifers in both herds.

We are breeding to Applebrook Fames Corporal, Western Glow Darimost and Lyrene May Rose Prince.

DEERPATH FARMS **P.O. Box 217, FRANKLIN, VIRGINIA 23851**

Visitors Always Welcome *Registered Guernseys And Hampshire Hogs*

Farms Located Adjoining the City of Franklin, Va. on U.S. 58
C. A. Cutchins, III, Owner **Alfred Beauvais, Herdsman** **VIRGIL MILLER, MANAGER** **Tel. 562-4975**

We're Counting On These 2 Billy Sons

HOMEWOOD PROUD BILLY
At Select Sires, Inc., Route 3, Box 126, Plain City, Ohio 43064.

USDA Sire Summary (May 1974)			
23 Dtrs. (13 Herds)	11662M	4.66%	544F
Herdmates	10969	4.61	506
Actual Diff.	+703M	+.05%	+39F
Pred. Diff.	+425M	+.03%	+23F
Repeatability 55%; Dollar Value			+$37

AGCC Type Summary (May 1974)
10 Class. Dtrs. Avg. 85.1

PROUD BILLY IS BEING USED ON SOME OF OUR TOP COWS. We are impressed with the PROUD BILLY daughters. We like their strength, size, power and nice udder confirmation and attachment.

SHENMONT BILLY BARON
Born November 23, 1967
His twin brother, SHENMONT BILLY BOW is at Select Sires, Inc.

DAM OF BILLY BARON

SHENMONT MARCUS BETTY (E 4 Times)
13170–680–Sr2DHIR–305–2x
13460–707–Sr3DHIR–305–2x
14090–684–Sr4DHIR–305–2x
14360–675–5-10DHI–305–2x
17130–814–5-10DHI–416–2x
19460–888–7-2DHI–305–2x
22250–1008–7-2DHI–381–2x
15100–670–8-5DHIR–305–2x
16280–703–10-11DHIR–305–2x
18610–796–10-11DHI–365–2x

Topped our Dispersal in 1970 at $2,200. She is owned by William H. Peck, Welcome Stock Farm, Schuylerville, N. Y.

We have recently added several top cows to our herd.
PLAN TO VISIT US WHEN IN OUR AREA

Daniel W. Brubaker
Route 1, Box 244
Dayton, Virginia 22821

SHENMONT FARM

OUR HERD SIRE COMBINES THE BLOOD OF THE PRINCESS MAE AND PANSY FAMILIES

His First Calves Are Now Arriving

HALLMARK OF QUAIL ROOST

Born January 27, 1972

A son of Lyrene Emory's Maestro, Gold Star Sire, 1964. Maestro is by Lyrene King's Emory, Gold Star Sire, 1962.

HIS DAM – E 4 TIMES – 92.5

FAR WEST DARI PATSY (E 92.5 in '74)

Sold in 1971 for $9,100,

First 4-Year-Old, National Guernsey Show, Res. All-American 4-Year-Old, 1971, First 4-Year-Old, Pa. A-A, 1971, First Best Uddered 4-Year-Old, National, 1971.

11890–533–2-3DHIR–305–2x
14870–740–5-4DHIR–305–2x
12560–590–6-9DHIR–305–2x

USDA 1/74 – 3 records, 13550M – 613F, +463M, +23F, 42% RPT.

Sire: Western Glow Darimost
AI Gold Star Sire
A son of Fritzlyn Jeanette's Flash, AI Gold Star Sire.

HIS DAM'S DAM – E 6 TIMES – 92.5

WHITE WATER COLONEL'S PANSY

14 lactations total 145,627 lbs. milk, 7,106 lbs. fat, 5,198 days–2x. Dam of 7 classified daughters, 1 E – 4 VG – 2 D – Average 86.0.

OUR HERD IS RICH IN THE BLOOD OF

Norgerts Royal Nance
Gayoso View Top Command
Henslee Farms V. Fame
High Meadows Conqueror
Hanover Hill Fame Success
Tannery Hill Florets Command

WE SHALL CONTINUE TO BREED TO HIGH PRED. DIFF. + MILK SIRES WITH HIGH REPEATABILITY.

HIS SIRE'S DAM – E – 91

◀ LYRENE PRINCESS MAE (E – 91.0)

Reserve Grand Champion, Michigan, 1958. 1st Aged Cow, Michigan, 1959. 9 lactations total 105,469 lbs. milk, 5,247 lbs. fat, 2,969 days–2x, including 13758 – 709 – 3DHIR – 365 – 2x, 13114 – 640 – 7-1DHIR – 365 – 2x.

Sire: Meadow Gold Rose King
Foundation sire at Lyrene

Dam: Plainfields Princess Mae
9 records including 13029–716–7HIR–2x
6 tested daughters, full sisters, including Lyrene Princess Molly (VG), *14592 – 777 – Sr4HIR – 305 – 2x, one of the best cow families developed at Lyrene.

We also have in the herd 30 daughters by TANNERY HILL FLORETS COMMAND – 15 in milk. The first one to finish made 13390 lbs. milk, 546 lbs. fat, 2-7DHIR – 305 – 2x. They are milking well for us. USDA Summary 5/74 – 37 daughters, 3 herds, 12474 lbs. milk, 580 lbs. fat, a Pred. Diff. of +370 lbs. milk, +13 lbs. fat, 25% rpt. 45 classified on May 27, 1974 – 2 Excellent, 19 Very Good, 24 Desirable.

STOCK FOR SALE — PLAN TO VISIT OUR HERD

Farm is located 1 mile north of Durham, just off Hillandale Road, 2726 Croasdaile Drive

Federal Accredited 582103 — State Bang's Free No. 156

CROASDAILE FARM — **DURHAM, NORTH CAROLINA 27705**

FRANCES HILL FOX
HERBERT J. FOX } Owners

Tel. 477 - 5685

RALPH W. PETERS, Mgr.
ROBERT RIGSBEE, Herdsman

HERD SIRES IN SERVICE AT QUAIL ROOST

QUAIL ROOST DIVIDEND TARUS – Born December 4, 1971

Sire: Attebroc Flash Dividend – USDA 5/74 – 13 daughters, 4 herds, 11222 lbs. milk, 517 lbs. fat, a Pred. Diff. of +528 lbs. milk, +20 lbs. fat, 29% rpt., 8 classified average 82.8.

Dam: Klondike Nances Neva (VG), 7 lactations, 92,420 lbs. milk, 4,306 lbs. fat, 2,489 days – 2x. USDA Summary 1/74, 5 records, 12414M, 575F, +382M, +9F, 44% Rpt., 14430 – 623 – 5-1DHIR – 305 – 2x; 14300 – 667 – 8-0DHIR – 305 – 2x.

ATTEBROC FLASH DIVIDEND – A Son of FLASH

Sire: Fritzlyn Jeanettes Flash, AI Gold Star Sire

DAM OF DIVIDEND – PATERNAL GRANDDAM OF TARUS (see above)
Ansmil D. Hopetta (E–93)
1st 4-Year-Old, National, 1968
All-American 4-Year-Old, 1968
14560–718–3-7DHIR–305–2x
13230–609–4-7DHIR–305–2x

A DARIMOST OUT OF ELVIRA

QUAIL ROOST DARI MIDAS
Born July 30, 1970
Sire: Western Glow Darimost, AI Gold Star Sire
A son of FLASH – he sire of DIVIDEND and DIVIDEND is the sire of TARUS.

A DIVIDEND OUT OF ELVIRA

Quail Roost Dividend Elvira
Born September 19, 1972
Sire: Attebroc Flash Dividend

ONE OF 7 EXCELLENTS IN OUR HERD
DAM OF DARI MIDAS

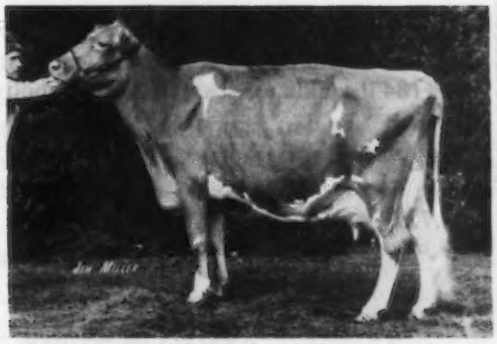

Lindenhof T.C. Elvira–Excellent 3 Times
16090–712–4-5DHIR–305–2x
*28310–*1327–5-10DHIR–365–2x
National Class Leader, 4th MILK, 5th FAT, when made. Senior and Grand Champion, North Carolina State Fair, 1972.
Reserve All-American Aged Cow, 1972.

QUAIL ROOST FARMS

FEDERAL ACCREDITED
GEO. WATTS HILL
OWNER

Rougemont, N. C. 27572

North Carolina Bang's Free Certificate 11
ROWLAND R. BEAUVAIS, Manager
Randy Cashmere, Herdsman

BUTLER HILL GUERNSEYS COMBINE PRODUCTION WITH TYPE
HERD ON DHIR TEST . . . Production Continues To Go UP
1973 – 87 DHIR records averaged 12012 lbs. milk, 547 lbs. fat, ME–305–2x

HERD CLASSIFIED 5 TIMES . . . In 1973 we classified **62 HEAD . . . 2 Excellent . . . 40 Very Good . . . 20 Desirable – Average 86.0.**

OUR TWO EXCELLENTS

STURGIS FARM PHILOSOPHER MIMI
E '71, '73 – 92.5
13820–694–7-7DHIR–305–2x
First Aged Cow, Reserve Senior and Grand Champion, S. C. State Fair, 1971.
One daughter by Villa Crest P. Leader and one granddaughter by a son of Jacqueline (opposite) are in our herd.

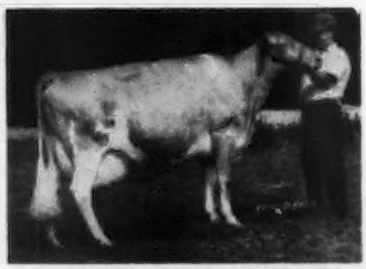

TOPMOST KINGS JACQUELINE
E '71, '73 – 91.0
Not tested as a two-year-old.
12990–617–3-10DHIR–305–2x
14650–639–4-11DHIR–305–2x
12370–545–6-6DHIR–305–2x
14746–617–7-10DHIR–305–2x (Pending)
USDA 4/73 – 2 records, 14420M, 637F. COW INDEX: +329M, +12F, 32% RPT. E in General Appearance, Rump, Dairy Character, Body Capacity, Fore Udder, Teats and Mammary System.
Jacqueline is due Nov. 27 to Cedarbrook Pollys Nance.

JACQUELINE'S SON By Villa Crest P. Leader is being syndicated. He will be housed at Noba, Inc., Tiffin, Ohio. PLAN TO BREED TO THIS BULL – BUTLER HILL P.L. JUSTICE.

We support our youth by furnishing them with outstanding calves for showing and their project work.

WE BELIEVE IN GUERNSEYS – WE LIKE TO TALK ABOUT GUERNSEYS – PLAN TO VISIT OUR HERD

George W. Fowler – Tel. 445-8273
George W. Fowler, Jr. – Tel. 445-8278

BUTLER HILL GUERNSEYS
Route 1, Saluda, South Carolina 29138

Two Sires That Have Helped Us Rank Among The High 10 Herds In The Country For Milk For 4 Consecutive Years

OUR FOUNDATION HERD SIRE . . . ROSEWOOD ROYAL CONVENTION

USDA Summary 5/74 – 96 daughters, 4 herds, average 11462 lbs. milk, 501 lbs. fat, a Pred. Diff. of +184 lbs. milk, +5 lbs. fat, 33% reliability, 81 classified average 83.6.

DANDY Carried On Where Our Foundation Sire Left Off

GIPPY NANCE DANDY – USDA Summary 5/74 – 45 daughters, 3 herds average 11804 lbs. milk, 516 lbs. fat, a Pred. Diff. of +151 lbs. milk, +6 lbs. fat, 32% reliability, 39 classified average 83.7.

A Few Of The NANCE DANDY Daughters – ACTUAL PRODUCTION

	MILK	FAT	AGE–DHIR	DAYS
Lyndale Dandy Hattie	19100	875	4-9	365–2x
Lyndale Dandy Roz	16170	691	4-5	305–2x
Lyndale Dandy Bennie	15140	617	4-2	305–2x
Lyndale Dandy Vic	14880	625	3-9	305–2x
Lyndale Dandy Bennie Ann	13950	591	3-0	305–2x
Lyndale Dandy Rosalyn	13100	495	7-2	305–2x

Also In Service . . . ATTEBROC DARI DANDY – A Darimost son out of Pharoahs Dimple (E 4 Times) 10 lactations total 122,135 lbs. milk, 5,630 lbs. fat, 3,211 days.

We usually have several young bulls, out of high class, high-producing dams, and by top bulls, FOR SALE.

LYNDALE FARMS

A. L. McCASKILL, JR., OWNER-MGR. **"Guernseys That Produce and Reproduce"**
Tel. 428-3496
9 miles south of U.S. 1 from Bethune; 6 miles north of U.S. 15 from Bishopville. Take S.C. 341 from either town.
Route 4
BISHOPVILLE, S. C. 29010
JOE BASKINS, HERDSMAN

1918 —— Edisto Farms —— 1974

The Blanche-Hollyhock Family + A Cross To Vicky
CHEDCO FLASHS VICTORY
Born February 6, 1970
Sire: Chedco A. Hollyhocks Flash
A son of Flash out of Fairlawn Actors Hollyhock (E 7 times), Gold Star Dam.

HIS DAM–E 5 Times–93.5 in 1974

Vicky of Squarewoods Farm
14930–725–4-3DHIR–305–2x
14840–696–7-5DHIR–305–2x
Total production, 110,684M, 5,269F, 2,677 days. Grand Champion, Mass. Guernsey Show 4 Times.

A Darimost Out Of A 5 Times Excellent Jolly Duke
HIGH MEADOWS DARI ZOZINA
Born July 29, 1971
Sire: Western Glow Darimost, AI Gold Star Sire
He is also a son of Flash.

HIS DAM – E 5 Times

High Meadows Dukes Zozi
14270–645–Sr3DHIR–305–2x
ZOZINA is a full sister to –
High Meadows Dari Zona (E)
11350–550–4-4DHIR–305–2x

A Pollys Nance Out Of J L Princess – The Syndicate Bull
WESTERN GLOW P N PREDICTOR
Sold in the 1974 National Convention Sale for $4,500.
Sire: Cedarbrook Pollys Nance, USDA Summary 5/74 – 31 daughters, 9 herds, a Pred. Diff. of +435 lbs. milk, +7 lbs. fat, 47% rpt., 29 classified average 84.0. We breed some to POLLY'S NANCE.

HIS DAM – Excellent 5 Times

J L PRINCESS
Excellent 5 Times
93.5–'70, 92.0–'73
15610–785–4-7DHIR–305–2x
19770–879–5-8DHIR–363–2x
14970–705–6-11DHIR–305–2x
16770–781–8-0DHIR–305–2x
J.L. Princess is also the dam of 3 outstanding daughters, and 2 other sons, Woodacres Fond Prince, a son of Flash, and Western Glow Wistars Premier, a son of Lyrene Myras Wistar.

WE BREED TO ALL 3 J.L. PRINCESS SONS

Two Homebred Sires That Are In Service – Both Out Of Excellent Cows

EDISTO FARMS DARI FAMOUS – Born March 19, 1967
Sire: Western Glow Darimost, AI Gold Star Sire
Dam: Klondike Jolly Fernesta (E), 14530 – 687 – 7-1DHIR – 305 – 2x. A daughter of McDonald Farms Jolly Venture, a son of McDonald Farms Ideal Nova (E 3 Times), GOLD STAR DAM, 10 records, 2 were Class Leaders, 14479 – *817 – 7yrs. – 305 – 2x, ALL-AMERICAN PRODUCE 3 TIMES, 7 tested daughters.

EDISTO FARMS W.F. MAKER – Born February 15, 1971
Sire Welcome Winnies Fortunate – USDA Summary 5/74 – 26 daughters, 7 herds, 11619–526, a Pred. Diff. of +675 lbs. milk, +27 lbs. fat, 47% rpt., 20 classified average 83.1.
Dam: Edisto Farms Mo Mel (E), 10210 – 559 – 3-1DHIR – 305 – 2x; 11800 – 660 – 4-1DHIR – 305 – 2x; 14200 – 690 – 5-7DHI – 305 – 2x; 12510 – 611 – 7-4DHIR – 305 – 2x; 12520 – 592 – 8-6DHIR – 305 – 2x; 13860 – 626 – 9-8DHI – 305 – 2x; 13120 – 627 – 10-8DHIR – 305 – 2x.

HERD CLASSIFIED FOR THE 17TH TIME IN 1974

We still have a group of heifers for sale. Plan now to visit us and ✓ check out these heifers. They are good ones – you'll like them.

Tel. James B. Guess, III – 793-4379
William N. Gaston – 793-4549
We test, classify, show
T.B. and Bang's Accredited

DENMARK, S. C. 29042

"The Green Meadow Herd of the South"
J. B. Guess, III – Owner
William N. Gaston – Manager
Duncan Smoak – Herdsman

4 HIGH INDEX COWS AS LISTED IN THE MAY PERFORMANCE INDEX – AUGUST, 1974 JOURNAL

***CLEARBRANCH BILLYS BESSIE (VG '71)** 7 records average 16363 lbs. milk, 651 lbs. fat. COW INDEX: +884 lbs. **MILK**, +21 lbs. FAT, 44% RPT. GOLD STAR DAM–MAY 1973. A daughter of Billy out of a daughter of Flash. Our herd is rich in FLASH blood.

CLEARBRANCH NANCE NETTIE (D '67) 4 records average 15123 lbs. milk, 734 lbs. fat. COW INDEX: +722 lbs. **MILK**, +29 lbs. FAT, 44% RPT. A Nance daughter.

OAK GROVE ROYAL NAN (VG '70) 4 records average 15055 lbs. milk, 686 lbs. fat. COW INDEX: +703 lbs. MILK, +23 lbs. FAT, 44% RPT. A Nance daughter.

EMROY DARIMOST NOREEN (VG '71) 5 records average 14978 lbs. milk, 684 lbs. fat. COW INDEX: +699 lbs. **MILK**, +33 lbs. FAT, 44% RPT. A Darimost daughter.

***BILLYS BESSIE** – OUR GOLD STAR DAM – IS THE DAM OF OUR HERD SIRE

CLEARBRANCH C B FACTOR

Born August 7, 1969

Sire: Housleys J. Champion, AI Gold Star Sire

A Homebred Syndicate Sire . . . Bred Like Our GOLD STAR DAM
A BILLY out of a FLASH –

CLEARBRANCH TULIP B ROMAN

Born January 1, 1968

Grand Champion Bull, Tenn. Valley AI Fair, Knoxville, 1st Bull Calf, Southeastern.

Sire: Burgers Place Billy, AI Gold Star Sire

Dam: Clearbranch Flash Tulip (E–92.0), Senior and Grand Champion, SE Fair, 1962, 1964, 1965. Reserve Champion, Florida, 1966. 6 lactations, 92,310 lbs. milk, 4,398 lbs. fat, 2,404 days–2x, shown at least 4 times during each lactation. **Sire: Fritzlyn Jeanette's Flash,** AI Gold Star Sire. Our herd is rich in FLASH blood. **Dam: Fairlawn Actors Songbird,** 12679 – 548 – 6HIR – 305 – 2x, **foundation of one of our top cow families.**

Two More Young Bulls We're Counting On – Both Are By DARIMOST . . . One Is Out Of A VG Transfer Valor Daughter – **CLEARBRANCH DARIMOST VALOR,** born June 13, 1971. **Dam: Open Grounds Valors Bess (VG–88),** 11920 – 527 – 3-9DHIR – 263 – 2x . . . The other is out of a BILLY, Clearbranch Billys Bernice, 15230 – 779 – 5-11DHIR – 305 – 2x.

Stock For Sale
Rich In Flash–Billy Blood + A Cross To Darimost

PLAN TO VISIT US

H. J. Haga
H. J. Haga, Jr.
R. 1, Fort Valley, Ga. 31030

CLEARBRANCH FARM

IVY LANE FARM . . . A FAMILY OPERATION

Dick Merritt congratulates our son Mike for having the third place group of 6 cows in the National Junior Production contest.

	MILK	FAT	AGE–DHIA
Ivy Lane C. P. Tina	10747	507	2-2–304–2x
	13004	598	ME
Ivy Lane C. Dolora	11658	548	2-2–303–2x
	13756	630	ME
Ivy Lane C. Melody	10675	575	2-11–305–2x
	12383	650	ME
Ivy Lane S. Sue	13420	701	4-8–305–2x
	13957	715	ME
Lyrene Po Penelope	15533	639	5-3–305–2x
	15999	645	ME
Lyrene Beacons Terry	12812	676	6-4–305–2x
	12940	676	ME

These 6 average 13673–652–ME–305–2x.

Our 1974 DHIA average on 47 cows was 13565 – 670. Herd classified 5 Times. Our 5-year average on 40 cows is 12895 – 646. We are breeding to LYRENE RADAR BEN and LYRENE REGAL **(for more information on these 2 sires and on our herd see page 48 of the Midwest Directory, June 1974 Guernsey Breeders' Journal).**

OUR HERD IS RICH IN PROVED LYRENE BLOODLINES

Jonnie and Barbara Morris
and Family (Debbie, Sherry)
R. 1, Vermontville, Mich. 49096
Phone (517) 726-0073

IVY LANE FARM

3 miles west of Vermontville on Vermontville Hwy., or 2 miles north of Nashville on M66 to State Road, then 1¼ east.

HERD CLASSIFIED 10 TIMES – HERD ON DHIR TEST

A Few Of Our Cows – ACTUAL PRODUCTION

	MILK	FAT	AGE
Jakes Rebecca of Walnut Manor	13400	684	2-8–305–2x
Jakes Stella of Walnut Manor	12260	600	2-3–305–2x
Dist Ravenna of Walnut Manor	13950	699	3-3–305–2x
Em Quest of Walnut Manor	12840	628	4-4–305–2x
O. Pr Lula of Walnut Manor	13430	608	5-3–305–2x
Moon Orpha of Walnut Manor	14710	661	5-6–305–2x

A Junior Herd Sire – A PRINCE Out Of DISPATCH

Mays Prince of Walnut Manor – Born February 1, 1973

Sire: Lyrene May Rose Prince, AI Gold Star Sire
Dam: Dispatchs Supreme May, 12010 – 619 – 3-1DHIR –305 – 2x; 12860 – 707 – 4-0DHIR – 305 – 2x, a daughter of Mulhocaway Butterfat Dispatch, Gold Star Sire.

We also breed to Top AI Bulls, Bulls like PRINCE – P. LEADER – highest plus milk Pred. Diff. sire of the breed, TOP HORNET and others.

We Test . . . We Classify . . . We Have Stock For Sale

Farm located 1 mile south, 2 miles west of Galesburg — off Int. 94 at exit 85 (near Galesburg)

Dale Kirklin, Owner
8792 M.L. Ave., Rt. 3, Kalamazoo, Michigan 49001
Telephone: 616 — 381 - 2774

WALNUT MANOR FARM

Dendel's Orchards

3 OF OUR TOP COWS AS LISTED IN THE MAY 1974 USDA COW INDEX –

KOSTERS GOLDEN PRINCESS (VG '70), 7 records, 16051 lbs. milk, 808 lbs. fat, COW INDEX: +685 MILK, +42 FAT, 32% Rpt. SHE WAS GOLD STAR DAM IN MAY 1973.

DENDELS ORCHARDS ROSALUE (VG '73), 4 records, 17525 lbs. milk, 850 lbs. fat, COW INDEX: +754 MILK, +40 FAT, 30% Rpt.

DENDELS ORCHARDS P. MELISSA (VG '72) 3 records, 15823 lbs. milk, 689 lbs. fat, COW INDEX: +692 MILK, +26 FAT, 34% Rpt.

ROSALUE was 1972 State Production Leader for both MILK and FAT, 20210 – 1067 – 4-2DHIR – 365 – 2x. We have a maternal sister by Prince in our herd.

GOLDEN PRINCESS is the dam of DENDELS ORCHARDS GOLDEN PRINCE – at Midwest Breeders Cooperative, Shawano, Wis.

3 OTHER DENDEL'S ORCHARDS BULLS IN SERVICE IN AI

A DARIMOST and A CORPORAL are at SELECT SIRES, INC.
DENDELS ORCHARDS D. PRINCE, Born: Nov. 11, 1969 . . . A DARIMOST
DENDELS ORCHARDS CORPORAL, Born: March 9, 1971 . . . A CORPORAL
A NANCE–AT EASTERN AI CO-OP, INC., Ithaca, N. Y.
DENDELS ORCHARDS MINNIES NANCE, Born: Feb. 1, 1970

Make your next bull – A DENDEL'S ORCHARDS bred bull.

ADD Dendels Orchards Production To Your Herd

Jack Dendel — 6 miles north of Allegan out 30th St. ¾ mile east of 127. — Allegan, Michigan 49010

DENDEL'S ORCHARDS — Tel. 673-4317 — Route 5

A Junior Herd Sire

MAYLEE MANOR Z. MISTER

Born March 2, 1973

First Jr. Yr. Bull, Jr. Ch., Southeastern Mich. Parish Show, First Jr. Yr., Res. Jr. Ch., Official Mich. State Show, Saginaw, First Jr. Yr., Jr. and Gr. Ch., Calhoun Co. Fair.

Sire: Maylee Manor P Zollo
Dam: Maylee Manor D. Misty
11050–596–2-1DHIR–305–2x

FULL SISTER TO THE SIRE OF OUR BULL

Produce of CORNALFAS FAE K.B. (VG)
13310–717–8-5DHIR–297–2x

Dam of 4 tested daughters including–Left to right–full sisters by Prince. BOTH EXCELLENT.

Maylee Manor P. Jolly (E '72)	Maylee Manor P. Floria (E '72)
12560–582–3-7DHIR–305–2x	11190–579–2-6DHIR–305–2x
12890–643–4-8DHIR–305–2x	11910–611–3-6DHIR–294–2x

Senior and Grand Champion, Michigan State Show and State Fair, 1972. UNDEFEATED PRODUCE, WHEREVER SHOWN.

We also breed to Top AI Sires.

PATTONVIEW

Breeding Guernseys For 29 Years

Wilbur and John W. Patton, 8507–29 Mile Road, Albion, Michigan 49224 – Telephone 517–629-9026. South of Albion, 3 miles on M-99, 1 mile east, ½ mile south.

SPRINGDALE GUERNSEYS

KNOWN FOR THEIR PRODUCTION!

6 CONSECUTIVE YEARS IN THE HIGH 10 HERDS IN THE COUNTRY FOR MILK (30 – 50 records)

1973 . . . 39 DHIR records 14073 lbs. milk, 631 lbs. fat, ME – 305 – 2x, 4th place for milk.

Two Homebred Herd Sires

SPRINGDALE DONNAS CHUM – Born 3/8/67
Sire: Lyrene May Rose Prince
Dam: Springdale Sensation Donna (VG)
*19680–*832–4-6DHIR–305–2x
20550–833–5-6DHIR–305–2x
7 records, 18,237M, 776F, COW INDEX: +960M, +31F, 34% Rpt., GOLD STAR DAM, May, 1973.

SPRINGDALE BRETTAS ROYAL – A Nance Son
USDA Summary 5/73 – 13 daughters, 2 herds, a Pred. Diff. of +344 lbs. milk, 22% reliability.
Dam: Springdale Bonanzas Bretta (VG)
*17199–808–2-4DHIR–365–2x
*18030–820–3-5DHIR–305–2x
*18520–777–4-6DHIR–305–2x
6 records average 16,892 lbs. Milk, 741 lbs. Fat. COW INDEX: +734M, +30F, 44% Rpt., 1 Daughter classified 86.0.

STOCK USUALLY AVAILABLE FOR SALE – ADD SPRINGDALE PRODUCTION TO YOUR HERD

We are located 4½ miles south of stoplight to Kinney Road, then 1 mile west.

Carl A. Schwass — SPRINGDALE FARM
Tel. 616–757-2654 — Kinney Road, Route 1
James C. Schwass — Scottville, Mich. 49454
Tel. 616–757-2390

SELECT YOUR NEXT BULL FROM ONE OF OUR HIGH-PRODUCING COWS. COWS THAT HAVE MADE OUR HERD – High Herd In The Country For MILK – 3 Of The Last 4 Years. 3 Years Over 16,000 Pounds Of MILK.

6 Of Our High Index Cows
As Listed In The August Journal
USDA MAY, 1974 SUMMARIES
4 ARE DOUBLE EMORYS.

Mungles Sabo Bonitta (E '73)	6 records average 16401 lbs. milk, 678 lbs. fat, COW INDEX: +852 MILK, +31 FAT, 38% RPT. GOLD STAR DAM, MAY, 1973. A SATURN.
Valley Groves Greta (VG '73)	2 records average 18390 lbs. milk, 734 lbs. fat, COW INDEX: +684 MILK, +18 FAT, 25% RPT. A daughter of LOCKSHORE GRACES NANCE.

The 4 Double Emorys

Sande Hill Emorys Lucille (VG '73)	2 records average 16430 lbs. milk, 706 lbs. fat, COW INDEX: +661 MILK, +20 FAT, 34% RPT.
Sande Hill Emorys Candy (VG '73)	3 records average 17036 lbs. milk, 736 lbs. fat, COW INDEX: +697 MILK, +20 FAT, 36% RPT.
Sande Hill Emorys Tillie (VG '73)	4 records average 18957 lbs. milk, 835 lbs. fat, COW INDEX: +1008 MILK, +35 FAT, 37% RPT. GOLD STAR DAM, MAY, 1973.
Kellogg Emory Joane (D '72)	2 records average 18075 lbs. milk, 809 lbs. fat, COW INDEX: +730 MILK, +28 FAT, 34% RPT.

BONITTA is the dam of **KELLOGG EMORYS BON** – born January 4, 1973. A son of Sande Hill Double Emory. This bull is owned jointly with J. Jene Mungle, Mungle's Guernsey Farm, Atoka, Oklahoma.

BONITTA is also the dam of **KELLOGG ELDORADO SAM** – born February 21, 1974. A son of Cleverlands General Eldorado, at ABS.

We have a choice selection of bulls for sale. Bulls out of high-producing, high-classifying cows.

KELLOGG GUERNSEY FARM

Hickory Corners, Michigan

Farm Superintendent, Harold Webster
Hickory Corners, Mich. 49060 – Ph. 616–671-5185

University Adviser, Dr. Clinton E. Meadows
Room 120 Anthony Hall, Michigan State University
East Lansing, Mich. 48823 – Ph. 517–355-8444

A HOMEBRED BULL OUT OF OUR PRINCES ROSEBUD

ELMWOOD ROSE WISTAR

Born April 22, 1973

Sire: **Lyrene Wistar Deacon,** sold in the Lyrene Dispersal for $1,500 to the Deacon Syndicate. Deacon is by Lyrene Myras Wistar, AI Gold Star Sire, and out of Lyrene Princes Della (E), 14190 – 686 – 4-9DHIR – 305 – 2x.

Dam: **Lyrene Princes Rosebud (VG '73),** 16810 – 801 – 3-7DHIR – 305 – 2x; 18120 – 826 – 4-8DHIR – 365 – 2x.

A Double Emory Out Of An Excellent Yellow Creek Noble Chief

KELLOGG EVYS EMORY

Born May 12, 1970

Sire: **Sande Hill Double Emory** – USDA Summary 5/74 – 53 daughters, 22 herds average 13921 lbs. milk, 610 lbs. fat, a Pred. Diff. of +833 lbs. milk, +21 lbs. fat, 56% rpt., 43 classified average 83.7.

Dam: **Level Loam C. Evy (E Twice),** 21070–1170–5DHIR–365–2x; 16570–855–6-3DHIR–305–2x.

HERD IS ON DHIR TEST – HERD CLASSIFIED 14 TIMES

A 5 Times Excellent
LIVELY OF WALNUT MANOR (E)

7 lactations total 107,810 lbs. milk, 5,392 lbs. fat, 2,617 days. USDA Summary 5/74 – 7 records average 14160–698, COW INDEX: +702 MILK, +39 FAT, 35% RPT. On retest making her best record, 10,473 lbs. milk, 462 lbs. fat, 10-8DHIR, (Inc.) should finish with well over 17,000 lbs. milk in 305 days.

Two More High Index Cows – Both Very Good

Kellogg Tyrone V. Barbee (VG '73) — 4 records average 15783 lbs. milk, 699 lbs. fat, COW INDEX: +651 MILK, +31 FAT, 43% RPT.

Elmwood Emorys Gem (VG '73) — 1 record, 15280 lbs. milk, 610 lbs. fat, COW INDEX: +719 MILK, +20 FAT, 28% RPT. On retest, 10647 lbs. milk, 422 lbs. fat, 3-4DHIR–159 days, Inc.

A Promising Young Bull – ELMWOOD EMORYS BONUS

Born February 24, 1974

Sire: **Sande Hill Double Emory** – USDA Summary 5/74 – 53 daughters, 22 herds average 13921 lbs. milk, 610 lbs. fat, a **Pred. Diff. of +833 lbs. milk,** +21 lbs. fat, 56% rpt., 43 classified average 83.7.

Dam: **Elmwood Bonnie Lee,** on test, 7680 lbs. milk, 345 lbs. fat, 2-3DHIR–175 days–2x (Inc.).

Sire: **Franchester Cecilias Bonanza, AI Gold Star Sire** – USDA Summary 1/73 – 1769 daughters, 425 herds, a **Pred. Diff. of +396 lbs. milk,** +12 lbs. fat, **98% reliability,** 601 classified average 83.4.

Dam: **Lively of Walnut Manor** – PICTURED ABOVE

We have in our herd these two paternal sisters to the EMORYS BONUS bull, Wilgeo DE Angie, 17277 – 680 – 2-9DHI – 365 – 2x; Elmwood Emorys Gem, 12840 – 521 – 2-3DHIR – 305 – 2x; 15279 – 609 – ME – 305 – 2x.

We added 35 head from the great Tannery Hill Farm herd. See pages 36 and 37 of the Midwest Directory, June 1974 Guernsey Breeders' Journal for details on these outstanding cattle.

Bull Calves For Sale – bulls out of high record, high classifying dams.

We are located 4 miles north, 2 miles east of Frankenmuth. Visitors Always Welcome.

ELMWOOD FARMS **Frankenmuth, Michigan** 48734

WALTER and RALPH FRAHM

GOLD STAR HERD, 1964, 1965
GOLD STAR BREEDER 1967

WALT FRAHM, OLive 2-6615
RALPH FRAHM, OL 2-6645

1927 MAPLE DAWN GUERNSEY FARM 1974

GOLD STAR BREEDER – 12 TIMES

HERD SIRES . . . 2 FROM OUR EXCELLENT – Essence Family

A Son – MAPLE DAWN MARINE EMERALD – Born January 3, 1971
8 Gold Star Sires Close-Up In His Pedigree

Sire: Maple Dawn Showman Marine.

Dam: Maple Dawn Maestro Essence (E at 4 Yrs.), 19070 – 974 – 5-2DHIR – 365 – 2x. She is by Lyrene Pegs Maestro (the Princess Mae and Peggy families – same female line as Lyrene Emory's Polly – E 7 times).

MAPLE DAWN GAYLORD ESQUIRE – Born July 1, 1973.

Sire: Hornback Farm N. Gaylord, a Nance son of Fox Run A F C Faye (E–95.5) Champion MILK and FAT producer of the breed, 32110 – 1397 – 5DHIR – 365 – 2x, 31040 – 1736 – 6-6DHIR – 365 – 2x; 28770 – 1341 – 8-1DHIR – 305 – 2x, on retest making another great record, about 28,000 lbs. milk.

Dam: Maple Dawn Tiger Ellie (VG '72, '73–88.0), E in stature, dairy character, rear udder, 11610 – 586 – 3-1DHIR – 305 – 2x; 11090 – 565 – 4-2DHIR – 305 – 2x; 11440 – 586 – 5-3DHIR – 305 – 2x.

A Champion Son Of Our GOLD STAR DAM
MAPLE DAWN CHAMPION MARSHAL – Born October 24, 1971

Sire: Housleys J. Champion, AI Gold Star Sire.

Dam: T and Ts Magarite (VG), 6 lactations total 104,080 lbs. milk, 4,967 lbs. fat, 2,085 days – 2x. GOLD STAR DAM, May, 1973 –6 records average 16481M–771F, COW INDEX: +854M, +42F, 35% rpt. She is also the dam of Maple Dawn Showman Marine, sire of MARINE EMERALD.

Breeding Stock For Sale At All Times

Visitors Welcome — 4 miles south of Scottville stoplight — Herd on DHIR Test

Wm. L. Pleiness
Tel. 757-2624

Rt. 1, Scottville
Michigan 49454

Harlan E. Pleiness
Tel. 757-2630

A Homebred Herd Sire – Son Of Financier

MARTINDALE FINANCIER KING
Born May 8, 1972
WE HAVE 5 DAUGHTERS – THEY LOOK REAL PROMISING

Sire: Willow Spring Financier, Gold Star Sire – USDA Summary 5/74 – 121 daughters, 57 herds average 11106 lbs. milk, 538 lbs. fat, **a Pred. Diff. of +187 lbs. milk, +21 lbs. fat, 83% reliability, 80 classified average 86.3**

Dam: Geneglow Champion Judy, a daughter of our Excellent FORTUNE.

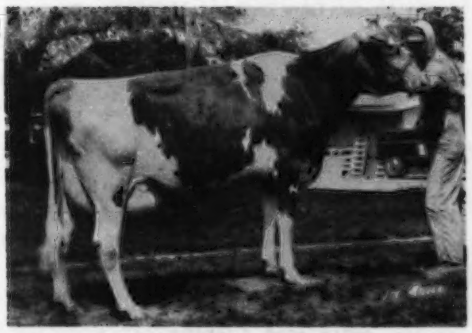

HIS DAM'S DAM
ELHOS MG FORTUNE (E '71, '73)
13420–708–3-3DHIR–365–2x
Sire: Yellow Creek S. Fortune

This is a good family. FORTUNE, her daughter Judy, Judy's daughter and Judy's full sister are all in our herd.

We also have a daughter by Candy Wistar and one by Grain Meadow D. Fortune.

We also breed to Top AI Sires. We have bred some to Grain Meadow D. Fortune, Yellow Creek Bft. Dolphin, and Welcome Flashs Hollirex.

Top Bulls For Sale

HOMER MARTIN, Owner
Route 2, Orrville, Ohio 44667
Telephone 216–683-1371

MARTINDALE FARM

One mile east on County Road 7 off State Route 57 south of Orrville.

FRANCHESTER FARMS INC.

GUERNSEYS
CHAROLAIS
YORKSHIRES

HERD SIRES

CHARLES B. BOLTON, OWNER
E. A. BURGE, GENERAL MANAGER
WAYNE McLAUGHLIN, GUERNSEY HERD MGR.

R.F.D. No. 2, WEST SALEM, OHIO 44287
Office Ph (216) 624-2197

A Billy Out Of A Flash From The Gold Star Honora B. Family

HILDIEMAID BILLY JOE B

Born June 10, 1969
Sire: Burger's Place Billy, AI Gold Star Sire

HIS DAM – A FLASH

HILDIEMAID FLASH JOY B (VG 4 times)
11818–602–Sr2HIR–305–2x
20610–1075–6DHIR–365–2x
16890–917–7-4DHIR–365–2x
7 lactations total 105,553 lbs milk, 5,441 lbs. fat, 2,615 days, 2x.
Sire: Fritzlyn Jeanettes Flash
AI Gold Star Sire.
His Dam's Dam: Hildiemaid Pre Honora B
10 lactations total 132,556 lbs. milk, 5,607 lbs. fat, 3,352 days, all 2x – 305 days, or less. 14035 – 554 – Sr3 – 305C – 2x, 17752 – 759 – 5yrs – 365C – 2x. Dam of 3 daughters with over 20,000 lbs. milk, 5 tested daughters, 2 Class Leaders. **Honora B** is a Gold Star Dam, and has won the Ohio Gold Production and Ohio Brood Cow awards.

HIS FIRST DAUGHTERS ARE ON TEST AS 2-YEAR-OLDS.

A Prince Don From The Lynn Family

LOCUST HILL LYNDON

Born November 28, 1971
Sire: Lyrene Prince Don
Dam: Locust Hill Levity Lynn (VG)
14200–713–4-2DHIR–305–2x
Maternal sister to Locust Hill Lynette (VG–88.0), she dam of Locust Hill Lorraine (E 4 Times), 3 records over 15,000 lbs. milk.

Lyndon Traces Direct To This GOLD STAR DAM

WOODLARK LEVITY LYNN (VG)
10 records include 11241–494–Jr4HIR–332–2x.
GOLD STAR DAM, 1964.

2 Bulls With A Cross To Noble D. Dora

The NOBLE DORA-KING HAL Syndicate

YELLOW CREEK BFT DOLPHIN

Sire: Mulhocaway Butterfat King Hal

HIS DAM

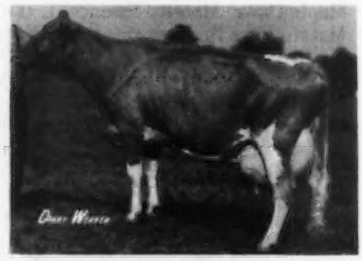

NOBLE D DORA (E)
Last 5 records all over 20,000 lbs. milk, 7 lactations total 154,150 lbs. milk, 7,679 lbs. fat, 2,837 days – 2x.

The LYRENE NOBLE MAXIM Syndicate Bull

Sire: Yellow Creek Prince Noble
A son of Lyrene May Rose Prince out of Noble D. Dora (pictured above).

HIS DAM

LYRENE NANCE MYRA (E–93.0)
First Four-Year-Old, Res. Ch., Michigan, 1968. Top Female in the Lyrene Dispersal at $5,900, purchased by Wm. K. Davis & Sons, Verona, Mo. 6 lactations total 85,070 lbs. milk, 4,080 lbs. fat, 2,055 days, including 17780 – 836 – 7-5DHIR – 365 – 2x.

The DARI MIDAS Syndicate

QUAIL ROOST DARI MIDAS

Sire: Western Glow Darimost, AI Gold Star Sire.

HIS DAM

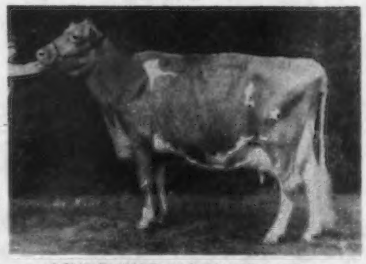

LINDENHOF T C ELVIRA (E)
28310–1327–5-10DHIR–365–2x
16090–712–4-5DHIR–305–2x
Sire: Gayoso View Top Command, AI Gold Star Sire
(The Virtue Family)

The CLIMAX Syndicate Bull – A Double Princess Candy

EBER-LEA FARMS CLIMAX – Born June 17, 1969

Sire: Eber-Lea Farms Dandy, USDA 5/74 – 13 daughters, 11 herds, a Pred. Diff. of +164 lbs. MILK, +11 lbs. FAT, 42% rpt. 5 classified average 85.2.
Dam: Eber-Lea Fancy Carmel (E 3 Times), 16060 – 745 – Jr2DHIR – 365 – 2x; 14690 – 777 – 4-5DHIR – 305 – 2x; 15910 – 833 – 5-5DHI – 365 – 2x.

CLIMAX has a double cross to the great CANDY family.

KLA-NOL ACRES

Harold E. Leis & Family
Tel (513) 696-2459

3 miles south of New Lebanon on Fuls Road at corner of Chicken Bristle Road.

RFD 1, Box 296
Farmersville, Ohio 45325

GRAND-MA is a GRAND-COW! ! !

EBER-LEA BONANZA'S DUCHESS
GOLD STAR DAM, 1970–VERY GOOD 6X

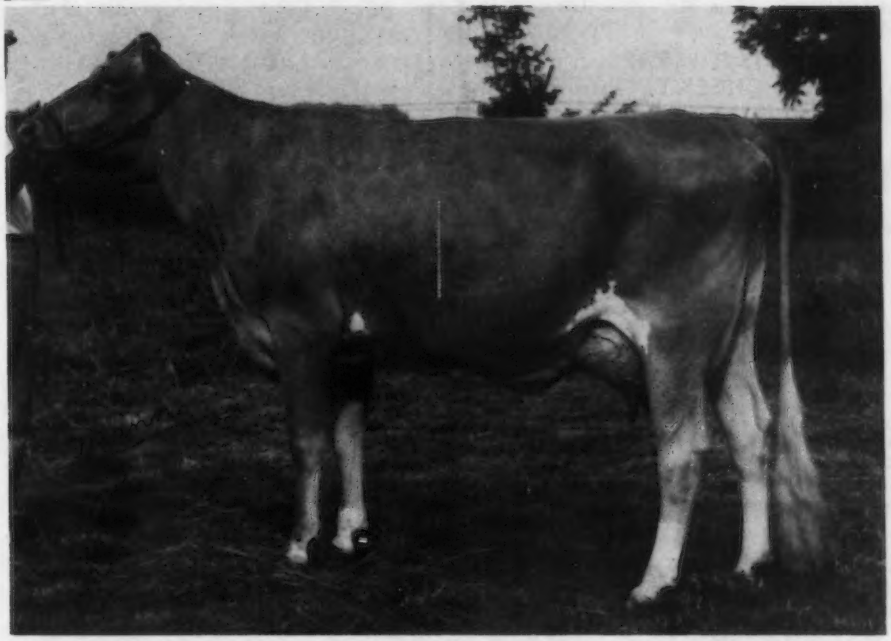

11150–572–2-00DHIR–305–2x	14610–702–7-02DHIR–365–2x
12680–680–2-11DHIR–305–2x	13010–673–8-05DHIR–365–2x
17080–866–3-11DHIR–365–2x	11670–636–9-11DHIR–305–2x
12920–618–5-00DHIR–305–2x	13080–631–10-11DHIR–305–2x
10820–553–6-01DHIR–305–2x	12150–566–12-00DHIR–305–2x

Currently in her 11th lactation at 13 years of age, 10520 lbs. milk, 500 lbs. fat, 226 days–2x, Inc. **10 lactations total 132,810 lbs. milk, 6,707 lbs. fat, 3,456 days.** She is bred back to Lyrene May Rose Prince.

DUCHESS IS DAM OF KLA-NOL DAZZLING MAJESTY, RESERVE SENIOR AND RESERVE GRAND CHAMPION BULL, OHIO STATE FAIR, 1974.

We also have a son of DUCHESS by MAY ROSE PRINCE born 2/20/74. This bull calf may be for sale – send for price and pedigree.

OTHER OHIO STATE FAIR RESULTS

Kla-Nol Winston Charm – 1st Junior Yearling – she is by Eber-Lea Farms Winston.

1st Junior Get of Sire by Lyrene Prince Don.

3rd and 5th Senior Yearlings – A Rosewood Nona's Ambassador was 7th in the 2-Year-Old **Futurity. You'll hear more from these later.**

We are breeding to KLA-NOL DAZZLING MAJESTY – son of DUCHESS (pictured above), EBER-LEA FARMS WINSTON, and LYRENE MAY ROSE PRINCE.

We Welcome Your Visit!

ONE OF THE BELL LAWN HERD SIRES

Lyrene Radars Ace – Born 9/26/69

Sire: Lyrene Chums Radar, a son of Ansmil Champion Chum, AI Gold Star Sire. USDA Summary 5/74 – 279 daughters, 105 herds, a Pred. Diff. of +611 lbs. MILK, 91% reliability, 94 classified average 83.6. RADAR is out of Hominy Hill Beauty Rosebud (VG), 14090 – 685 – 3-4DHIR – 305 – 2x.

Dam: Lyrene Princes Alta
15190–711–4-7DHIR–296–2x
A daughter of Lyrene May Rose Prince, AI Gold Star Sire.

NOW IN OUR HERD–The Roseman Syndicate Bull, YELLOW CREEK PRINCE ROSEMAN – Born 2/27/73.

Sire: Lyrene May Rose Prince.

Dam: Yellow Creek Happy Rose, 17250 – 962 – 3-9DHIR – 365 – 2x, she by King Hal out of Queen S. Rose (E), *25650 – *1295 – 5DHIR – 365 – 2x.

We are also breeding to AI Sires. We have been breeding some to **YELLOW CREEK PRINCE NOBLE**, a Prince son of Noble D. Dora (E), **Last 5 records, all over 20,000 lbs. milk,** 7 lactations total 154,150 lbs. milk, 7,679 lbs. fat, 2,837 days–2x.

Ben M. Shirk
R.R. 2, Box 52
Goshen, Indiana 46526
Tel. 219–533-7107

BELL LAWN GUERNSEYS
3 miles north of Goshen on C.R. 23.

We Are Building For The Future Around The Blood Of Our EXCELLENT "LISA" – "ANTON" DAUGHTER

A Darimost . . .

MISSISSINEWA FARMS D.L. SUPREME
Born January 10, 1970
6 Daughters in milk

A Prince . . .

MISSISSINEWA FARMS L P JOLLY
Born March 9, 1973
DAM OF BOTH BULLS

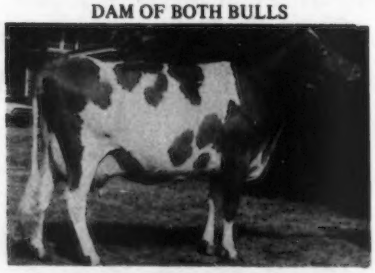

MISSISSINEWA FARMS M. LISA
E 4 Times, (E '70–94.0, E '73–92.5)
9 lactations total 118,800 lbs. milk, 6,536 lbs. fat, 3,192 days – 2x including:
13550–748–6DHIR–305–2x
14060–783–7-8DHIR–305–2x
13060–690–10-2DHIR–305–2x
14090–738–13-4DHIR–305–2x
First 3-Year-Old, Ohio, 1963; First 4-Year-Old, Ohio, 1964; First Aged Cow, Res. Gr. Ch., International, 1965.

STOCK FOR SALE
Backed by DHIR testing and regular classification

Herman W. Stocksdale, Owner
R. 1, Union City, Ohio 47390
Tel. 513–968-3702

MISSISSINEWA FARMS
2½ miles west of Lightsville, Ohio, off Route 49.

HERD SIRES AT RINELAND MANOR FARM

A DARIMOST OUT OF AN EXCELLENT CORPORAL – COGNIACS DARI LAD

Born July 19, 1972. Owned jointly with Robert D. Sommers and Family, London, Ohio. **Sire: Western Glow Darimost,** AI Gold Star Sire.

DAM OF DARI LAD

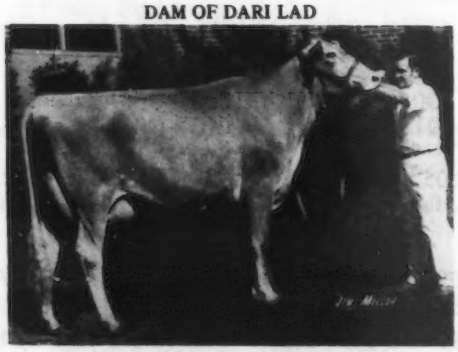

COGNIACS FAMES JOY (E '73–91.5)
9500–486–2-7DHIR–305–2x
12220–607–3-10DHIR–305–2x
Reserve All-American 3-Year-Old, 1972
First Aged Cow, Senior and Grand Champion, Ohio State Fair, 1974.
Sire: Applebrook Fames Corporal
AI Gold Star Sire

A HOMEBRED JUNIOR HERD SIRE . . . . A Fortune Out Of A Bft Gypsy King. RINELAND MANOR FORCASTER – Born April 11, 1973.

Sire Grain Meadow D. Fortune, USDA Summary 5/74–95 daughters, 9 herds, 12118 lbs. milk, 523 lbs. fat, a Pred. Diff. of +351 lbs. milk, +6 lbs. fat, 41% rpt., 70 classified average 84.1.

Dam: Rineland Manor Bft G. K. Cherry (VG–Twice–88.5), Excellent Mammary, 14240 – 741 – 2-3DHI – 365 – 2x, 14280 – 669 – 3-5DHI – 305 – 2x, a daughter of Yellow Creek Bft Gypsy King out of a Nance with 12140 – 565 – 5DHIR – 305 – 2x. Cherry is now owned by Oscar Weaver, Yellow Creek Farm, Goshen, Indiana.

We are also breeding to top AI bulls

E. J. Rinehart
Route 1, Galion, Ohio 44833
Tel. 419-468-1796

RINELAND MANOR FARM
On US 30 South, 10 miles West of Mansfield, 4 miles East of Galion

PRODUCTION CONTINUES TO GO UP AT HAPPY HILL

1972 . . . 122 DHIR records average 11732 lbs. milk, 4.8%, 565 lbs. fat, ME–305–2x
1973 . . . 105 DHIR records average 13501 lbs. milk, 4.5%, 605 lbs. fat, ME–305–2x
1974 . . . During the first 9 months . . . 61 DHIR records average 13632 lbs. milk, 4.5%, 619 lbs. fat, ME–305–2x

Our DHIA Rolling Herd Average On 90 Cows is 13620 lbs. milk 621 lbs fat.

4 OF OUR HIGH INDEX COWS LISTED IN THE AUGUST, 1974 ISSUE OF THE GUERNSEY BREEDERS' JOURNAL

Happy Hill Nance Beth (E '71)	6 records average 14753 lbs. milk, 719 lbs. fat, COW INDEX: +741 MILK, +29 FAT, 44% RPT., GOLD STAR DAM, MAY, 1973.
Happy Hill T. Molly (E '73)	2 records average 17695 lbs. milk, 665 lbs. fat, COW INDEX: +873 MILK, +19 FAT, 30% RPT.
Walker Farms Jerry Lil (E '73)	1 record, 19430 lbs. milk, 783 lbs. fat, COW INDEX: +820 MILK, +27 FAT, 25% RPT.
Happy Hill Success Alicia	1 record, 21340 lbs. milk, 1017 lbs. fat, COW INDEX: +922 MILK, +33 FAT, 35% RPT.

OUR TRANSFER DAUGHTERS ARE REALLY WORKING

MAYFLOWER FAMES TRANSFER – Silver Star Sire, 1974 . . . USDA Summary 1/74 – 43 daughters, 4 herds, 12490 lbs. milk, 562 lbs. fat, a Pred. Diff. of +420 lbs. milk, +11 lbs. fat, 31% rpt., 36 classified average 85.9.

A Few Of Our TRANSFER Daughters – ACTUAL DHIR PRODUCTION

	MILK	FAT	AGE	DAYS
Happy Hill T. Cora	20530	915	4-3	365–2x
Happy Hill T. Molly	18430	734	2-5	365–2x
	17330	654	3-9	365–2x
Happy Hill T. Norma	17950	725	2-7	365–2x
Happy Hill T. Bonita	16310	693	2-6	305–2x
Happy Hill T. Linda	15110	655	3-2	305–2x

A TRANSFER DAUGHTER

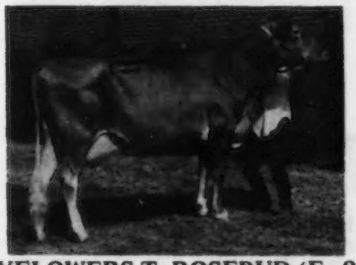

MAYFLOWERS T. ROSEBUD (E–91.0)
USDA 1/74 – 5 records, 15112 MILK, 710 FAT, +858 MILK, +36 FAT, 36% RPT.
GOLD STAR DAM, MAY, 1973
11810–603–2-7DHIR–305–2x
10650–504–3-7DHIR–305–2x
18800–908–4-8DHIR–365–2x
14880–767–5-10DHIR–305–2x
17320–743–7-1DHIR–304–2x

She is the dam of –
HAPPY HILL FINANCIERS ROSEBOY
Top bull in the 1974 Kentucky National Show and Sale. Purchased by the Rosebud Syndicate, Noba, Inc., Tiffin, Ohio.
We are breeding to ROSEBOY
Sire: Willow Spring Financier
AI Gold Star Sire
We are also breeding to a TRANSFER Son
HAPPY HILL TRANSFER JESTER
Born July 23, 1970
Dam: Brooknill R B Jolice (E)
15078–718–Sr4HIR–354–2x
16286–753–5DHIR–365–2x
14960–713–7DHIR–305–2x
16480–783–9DHIR–305–2x

HAPPY HILL FARMS

REG. GUERNSEY CATTLE
Willey Road
(Off U.S. By-Pass 50)
Harrison, Ohio 45030

Breeding Tomorrow's Guernseys Today

James K. Heidrich
Owner
Charles McLaughlin
Manager
Office Phone (513) 738-1600
Marvin Harris
Field and Maintenance Supt.

Phillips Guernseys

CLASSIFIED 9 TIMES HERD ON DHIR TEST

PHILLIPS DIAMOND

Senior And Grand Champion, Ohio State Fair, 1974
20 DAUGHTERS IN OUR HERD
Sire: Lyrene Prince Don

HIS MATERNAL SISTER

DISPATCH FINANCIER DINA – E '72, '74
16720–816–4-3DHIR–365–2x
17670–911–5-9DHIR–365–2x

HIS DAM

LABELLEVUE DINA DISPATCH – E '70, '71
15370–672–5DHIR–305–2x
15410–753–6-2DHIR–305–2x

SEMEN AVAILABLE

Just Syndicated – PHILLIPS DON QUALITY – Born 11/20/72
SEMEN AVAILABLE FROM NOBA, INC.
Sire: Lyrene Prince Don, AI Silver Star Sire

HIS DAM
CEDARBROOK NANCE QUEBEC – VG 4 TIMES
15570–740–6-1DHIR–305–2x
13560–599–7-1DHIR–286–2x
A daughter of Cedarbrook Pollys Nance, AI Silver Star Sire.

C. Eugene Phillips
Thomas L. Phillips

Tel. 614–397-8267
614–397-9456

PHILLIPS FARMS

11839 Banning Road
Mount Vernon, Ohio 43050

. . .Your headquarters for GUERNSEY EXCELLENCE!

(7G126) SANDE HILL DOUBLE EMORY
Silver Star Sire

USDA Sire Summary (May 1974)			
53 Dtrs. (22 Herds)	13921M	4.38%	610F
Herdmates	12676	4.61	584
Actual Diff.	+1245M	.23%	+26F
Pred. Diff.	+ 833M	.16%	+21F
Repeatability 56%. Dollar Difference			+$51
AGCC Type Summary (June 1974)			
50 Class. Dtrs. Avg. 83.6			

(7G957) EBER-LEA FARMS WINSTON
Gold Star Sire

USDA Sire Summary (May 1974)			
65 Dtrs. (37 Herds)	11070M	4.61%	510F
Herdmates	10404	4.63	482
Actual Diff.	+ 666M	.02%	+28F
Pred. Diff.	+ 525M	.01%	+23F
Repeatability 77%. Dollar Difference			+$41
AGCC Type Summary (June 1974)			
23 Class. Dtrs. Avg. 84.1			

(7G150) HOMEWOOD PROUD BILLY

USDA Sire Summary (May 1974)			
23 Dtrs. (13 Herds)	11662M	4.66%	544F
Herdmates	10959	4.61	505
Actual Diff.	+ 703M	+.05%	+39F
Pred. Diff.	+ 425M	+03%	+23F
Repeatability 55%. Dollar Difference			+$37
AGCC Type Summary (May 1974)			
10 Class. Dtrs. Avg. 85.1			

(4G525) LYRENE MAY ROSE PRINCE
Gold Star Sire

USDA Sire Summary (May 1974)			
3544 Dtrs. (705 Herds)	10923M	4.71%	514F
Herdmates	10683	4.64	496
Actual Diff.	+ 240M	+ 07%	+18F
Pred. Diff.	+ 282M	+ 07%	+20F
Repeatability 99%. Dollar Difference			+$28
AGCC Type Summary (May 1974)			
1561 Class. Dtrs. Avg. 85.0			
Sire of: All American Sr. Get of Sire 1972, 1973			

ALWAYS LOOK TO SELECT SIRES FOR TOP PERFORMERS IN GUERNSEYS!

SELECT SIRES

CVBA Logan, Utah
ETABA Knoxville, Tenn.
MABC State College, Miss.
COBA Col., Ohio, Tyler, Tex.

KABA Louisville, Ky.
TABA Brentwood, Tenn.
VaABA Rocky Mount, Va.
MABC East Lansing, Mich.

just what the name implies

SELECT SIRES, INC., ROUTE 3, BOX 126, PLAIN CITY, OHIO 43064 614/873-4683

HERD SIRES AT PLACID HILL FARM

THEIR DAM

YELLOW CREEK D. SUNNY BOY
Born December 18, 1971
Sire: Yellow Creek Bft. Doraman

YELLOW CREEK SUNNYMOST
Born February 28, 1973
Owned jointly with Larry J. Steed and Family, Portland, Indiana.
Sire: Western Glow Darimost

YELLOW CREEK WATCH SUNNY (VG)
14080–771–2-5DHIR–365–2x
*21160–*1089–3-10DHIR–364–2x
National Class Leader, 5th milk, 2nd fat when made.
19330–1017–5-0DHIR–365–2x

MONTCLAIR SUGARS DESTINY – Born March 2, 1970. He is by a son of Mellow Acres H.D. Mary (VG–87.0 at 11½ years), 12330 – 590 – DHIA and out of Montclair Shirley Sugar (VG–87.5), 11140 – 496 – 4-7DHIR – 305 – 2x.

HERD IS ON DHIR TEST AND HAS BEEN CLASSIFIED.

STOCK OCCASIONALLY FOR SALE.

PLACID HILL FARM

Edward & Roseann Bulcher
Tel. 513–338-3351

First Farm E. of Rossburg on Lightsville-Rossburg Rd.

Rt. 1, Box 6
Rossburg, Ohio
45362

Introducing – **The LOLA P. DON Syndicate Bull**

HIMSELF

HICKORY GROVES LOLA P. DON
Born January 24, 1973
Sire: Lyrene Prince Don, '72 Silver Star Sire
Dam: Hickory Groves Premier Lola (VG–88.5), USDA 9/73 – 7 records 14977M, 637F, +528M, +17F, 36% rpt., 8 records total 117,540M, 5,095F, 2,624 days.
16490–699–8-2DHIR–305–2x

HIS MATERNAL SISTER

HICKORY GROVES F.C. BON LYNN
8690–399–1-11DHIR–305–2x
11390–537–3-00DHIR–253–2x, Still on test.
Sire: Franchester Cecilias Bonanza
AI Gold Star Sire

We plan to use the LOLA P. DON Syndicate bull in our herd. We are also breeding to **HICKORY GROVES FAWN CHAMPION** – born July 1, 1972. First Bull Calf, Ohio State Fair, North American Dairy Show, North Central Ohio Dist. Show. Reserve Junior Champion, Ohio State Fair, Junior and Reserve Grand Champion, North Central District Show, 1973. **FAWN CHAMPION was Reserve Junior Champion, Ohio State Fair, 1974, 2nd Yearling Bull, Res. Jr. Ch., National, 1974. FAWN CHAMPION** is by Housleys J. Champion out of Hickory Groves MRP Fawn (VG), 12040 – 543 – 4-9DHIR – 305 – 2x.

We also breed to KOKOSINGS CANDY WISTAR, All-American Bull Calf, 1973; CLOVELLY TOP HORNET, and LYRENE PRINCE DON.

Edward Beiler and Family
Route 1
Bellevue, Ohio 44811
Tel. 419–483-6575

We usually have a choice selection of bulls for sale

HICKORY GROVE FARM

4½ miles southeast of Bellevue on State Route 4

GOLD BANNER FARM

Our BOND Daughters Are Really Milking As 2-Year-Olds

	MILK	FAT	AGE–DHIR
Gold Banner Bond Veeda	13030	632	2-8–305–2x
	15245	720	ME–305–2x
Gold Banner Bond Marleen	12730	543	2-3–305–2x
	14894	619	ME–305–2x
Gold Banner Bond Flirt	12540	639	2-10–305–2x
	14671	728	ME–305–2x
Gold Banner Bond Flo	11480	577	2-5–305–2x
	13316	652	ME–305–2x

WOODACRES DARI BONDSMAN – USDA Summary 5/74 – 18 daughters, 3 herds, 10686 – 508 – a Pred. Diff. of +5 lbs. milk, +5 lbs. fat, 31% rpt., 15 classified average 83.9. 3/4 brother to Western Glow Fond Babett (E 4 Times), All-American 2-Year-Old, 1962, All-American 4-Year-Old, 1964. Sold in 1966 for $5,000; 13816 – 760 – Sr3HIR – 305 – 2x.

A Homebred Bull . . . NOW IN SERVICE

GOLD BANNER PRINCE MARTIN – Born Dec. 28, 1972.

Sire: Lyrene May Rose Prince, AI Gold Star Sire

Dam: Oberland Transfer Marleen (VG), sold in 1967 for $2,100, 16890 – 674 – 12-7DHIR – 365 – 2x; 16550 – 692 – 6-10DHIR – 365 – 2x.

Send for list of available bulls. Bulls out of Excellent and Very Good Cows.

Farm is located 2 miles south and 1¼ miles west of Coldwater on Philothea Road.

Carl Fortkamp, Tel. 419–678-2497 **R.R. 1, Coldwater, Ohio 45828**

HERD CLASSIFIED 6 TIMES . . . 29 HEAD were classified in 1973 – ALL ABOVE THE LINE

16 VERY GOOD – 13 DESIRABLE

One Of Our Very Goods
VG–88–Dry

Millcreek Genteel Holly
First place 3-Year-Old, Ohio, 1971.
11160–548–3-7DHIR–305–2x
VG–88 Dry, Excellent in Rump, Body Capacity, Rear Udder.
Dam: Millcreek Harmony Genteel (VG)
17020–806–6-1DHIR–305–2x

Another VG–88 – She is dam of our junior herd sire.

MILLCREEK CLOE DOLLY (VG–88)
First 4-Year-Old, Ohio State Fair, both Open and Junior Show. Senior and Grand Champion, Ohio State Fair, Junior Show (Shown by Sandra), 1973.
11740–600–2-6DHIR–305–2x
12350–502–3-9DHIR–299–2x
12890–659–4-8DHIR–305–2x

She is dam of –
MILLCREEK MANOR DOLLY JIM
Born August 1, 1972
Sire: Roes-MOR E Distinction – USDA 5/74 – a Pred. Diff. of +454 lbs. milk, +17 lbs. fat, 93% rpt.

We are also breeding to Roes-MOR E Distinction, Welcome Flashs Hollirex and Kokosings Candys Wistar, A-A Bull Calf, 1972.

Breeding Stock Usually For Sale – Plan To Visit Our Herd

MILLCREEK MANOR

DWIGHT LOW and FAMILY
Route 2, Marysville, Ohio 43040
Phone 513–642-3244

At New Dover (3 miles east of Marysville on U.S. 36), turn south on Co. Road 108, 1½ miles, turn left on Co. Road 101, second house on the right.

GOLD STAR GUERNSEY HERD FOR THE 8TH TIME IN 1973

38 DHIR records average 14016 lbs. milk, 4.8%, 668 lbs. fat, ME–305–2x, 35 classified average 86.6.
5th HIGH HERD IN THE COUNTRY FOR MILK (30–50 records)

OUR MC BULL SIRES THE RIGHT KIND

KOKOSING FLASHY MC – Born November 22, 1968

BREED TO FLASHY MC – ORDER YOUR SUPPLY OF FLASHY MC SEMEN TODAY

Sire: Fritzlyn Jeanettes Flash, AI Gold Star Sire. Sire of more EXCELLENT daughters than any other Guernsey Sire.

DAM OF FLASHY MC
OLD ORDER FARMS ANNA – E 3 TIMES
Lifetime production, 9 lactations, 118,220 lbs. milk, 5,864 lbs. fat, 2,799 days–2x including 16500 – 814 – 8DHIR – 305 – 2x.

DAUGHTERS OF KOKOSING FLASHY MC
Look 'em over – they are the right kind. Come to the farm and see them – we think you'll like what you see.

A TOP Two-Year-Old

FAWNACRES FLASHY GINGER
7380–369–Jr2DHIR–168days, Inc.
ME–13010–651–305–2x
A daughter of KOKOSING FLASHY MC. Owned by Howard N. Phillips and Family, R. 2, Fredericktown, Ohio.

The First 10 Daughters By KOKOSING FLASH MC To Finish Test

	1st Calf Records				2nd Calf Records			
	AGE	DAYS	MILK	FAT	AGE	DAYS	MILK	FAT
Kokosings Flashy Levity B	2-5	305–2x	9630	453	3-4	177	9250	387
	ME	305–2x	11363	520	ME		15090	631
Kokosings Flashy Pansy	2-7	305–2x	10560	471	3-9	49	2470	96
	ME	305–2x	12355	536	ME		12810	500
Kokosings Flashy Racquel	2-7	305–2x	10030	442				
	ME	305–2x	11735	503				
Kokosings Flashy Bettina	2-3	305–2x	9880	470	3-6	84	3680	144
	ME	305–2x	11757	549	ME		11710	458
Kokosings Flashy Rosie	2-3	305–2x	10860	505	3-2	178	9140	364
	ME	305–2x	12923	590	ME		15030	599
Kokosings Flashy Jaloma	2-2	305–2x	10900	483	3-3	155	7780	333
	ME	305–2x	13189	569	ME		14070	603
Kokosings Flashy Roxie	2-3	305–2x	11580	514	3-2	177	11140	536
	ME	305–2x	13780	601	ME		18390	885
Kokosings Flashy Pam	2-3	305–2x	9640	467	3-2	155	8570	320
	ME	305–2x	11471	546	ME		15580	582
Kokosings Flashy Precious	2-2	305–2x	9630	479	3-2	156	8030	312
	ME	305–2x	11652	565	ME		14530	564
Kokosings Flashy Hope	2-2	305–2x	10570	490				
	ME	305–2x	12789	578				

We now have 54 Guernseys From Hildiemaid In Our Herd

The purchase includes 28 milking cows, 4 Excellent, 10 Very Good, 4 Desirable. There were 8 daughters by Hildiemaid Flashs Fame B, 4 by Hildiemaid Dariboy B and 3 by Gayoso View Top Command. Many of the animals are rich in the blood of Hildiemaid Pre Honora B, Gold Star Dam, Ohio Gold Production and Ohio Brood Cow Awards winner. See page 239 September Guernsey Breeders' Journal.

We have a choice selection of breeding stock for sale at all times, also registered Walker Coonhounds.

KOKOSING FARMS

Mrs. M. C. Bouton & Sons
Tel. 614–392-6206, 614–397-1029
HARRY JIM

12839 Green Valley Road, Mt. Vernon, Ohio 43050
1 mile north of Mt. Vernon, Route 13, turn left at Railroad Crossing – first house on County Road 13.

PREMIER BREEDER FOR THE 14TH CONSECUTIVE YEAR
ALSO PREMIER EXHIBITOR, OHIO STATE FAIR, 1974

SENIOR AND GRAND CHAMPION, 1974

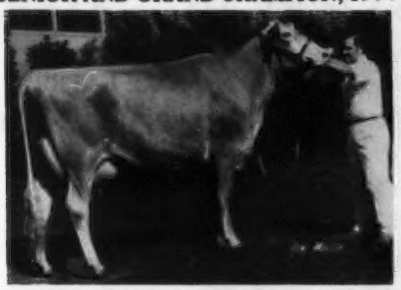

COGNIACS FAMES JOY (E '73)
12220–607–3-10DHIR–305–2x

First 3-Year-Old, Ohio State Fair, North American Dairy Show, 1972. Senior and Grand Champion, Ohio State Fair, 1972. Reserve All-American 3-Year-Old, 1972. 2nd Dry Cow, 3 Years and Over, Ohio State Fair, 1973. First, North American, 1973. Her son, **COGNIACS DAIRY LAD**, born July 23, 1971 owned by E. Jay and Shirley Rinehart, Rineland Manor Farm, Galion, Ohio.
First Aged Cow, Senior and Grand Champion, Ohio State Fair, 1974.

A NEW ADDITION TO OUR HERD

FRANCHESTER DARIMOST LABELLE
Born January 10, 1972

Sire: **Western Glow Darimost**
AI Gold Star Sire
Dam: **Franchester Stars Labelle**
10360–527–2-4DHIR–305–2x
A daughter of Edisto Farms Flashs Star, AI Gold Star Sire and out of Franchester Fancy Labelle, 15215 – 720 – 6HIR – 305 – 2x, the Labelle Family.
TOP OF THE 1974 SOUTH CENTRAL BUCKEYE CLASSIC

Other 1974 Ohio State Fair Winnings

Cogniacs Princess's Theda	**1st**	Intermediate Calf
Cogniacs Charming Lotus	**3rd**	Senior Heifer Calf
Cogniacs Charming Crystalin	**2nd**	2-Year-Old Futurity
	2nd	2-Year-Old Open Show
Cogniacs Ideal Lottie	**2nd**	Dry Cow, 3 Years and Over
Lyrene Prince Don	**2nd**	Junior Get
High Meadows Charmer	**1st**	Senior Get
McDonald Farms C V Joyce	**1st**	Produce of Dam
Best 3 Females	**1st**	
Dairy Herd	**1st**	

We are still using our great foundation sire –
HIGH MEADOWS CHARMER – USDA Summary 5/74 – 95 daughters, 35 herds, a Pred. Diff. of +35 lbs. milk, +1 lb. fat, 59% rpt., 57 classified average 85.6. He is sire of our first place Senior Get and our second place Futurity and 2-Year-Old animal.

ONE OF OUR HERD SIRES – A DARIMOST OUT OF A 6 TIMES EXCELLENT

HIGH MEADOWS DARI CHALLENGER
Born July 13, 1971
Sire: Western Glow Darimost, AI Gold Star Sire

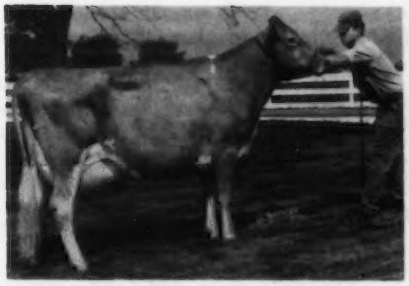

DAM OF DARI CHALLENGER
BAYVILLE VERITY JAYETTE (E 6 TIMES)
12720–615–Sr3DHIR–305–2x
13550–626–6-5DHIR–305–2x
13800–623–8-5DHIR–305–2x
13460–601–9-4DHIR–305–2x
Sired by a full brother to Spring Ridge L. Grace (E 7 Times–94.0 in '68), she dam of Spring Ridge G. Falcon.

We also breed to Lyrene Prince Don and have used Darimost and Corporal with good results. Herd Classified 12 Times in 1973 . . . 33 HEAD . . . 2 E – 27 VG – 4 D – all above the line.

We usually have a top bull or two available – Bulls backed by testing and classification.

Located 3 miles east of London on State Route 142

COGNIAC FARM — R. R. 3 — London, Ohio 43140

ROBERT D. SOMMERS & FAMILY, Owners

Tel. 614 — 852 - 0860

RED HILL FARM — Guernseys Since 1928

(LIKE BEGETS LIKE)

OUR NEW GOLD STAR DAM, MAY, 1974
JOHN POTTS SUCCESS TOPSY (VG '73), TOPSY HAS A BULL–MORE LATER

2 records average 21,285 lbs. milk, 894 lbs. fat, COW INDEX: **+1030 LBS. MILK, +30 LBS. FAT, 40% RPT.**

Her Actual Records – 17840–718–2-4DHIR–305–2x
19930–922–3-4DHIR–305–2x

Our Champion Daughters Are Doing Well For Us

	MILK	FAT	AGE–DHIR
*GOLDEN DEW H. CHAMPION BUNNY (E–73)	19870	957	3-9–305–2x
RED HILL CHAMPS MELODY (VG)	17720	913	3-0–305–2x
RED HILL CHAMPS NANCETT (VG)	13610	692	2-10–305–2x
RED HILL CHAMPS BRIGHTNESS (VG)	13140	636	3-2–305–2x
RED HILL CHAMPS C. DORA (D)	13330	637	4-4–305–2x

7th High Herd In The Country For Milk In 1973 (10–30 records) – 27 DHIR records averaged 13604 lbs. milk, 4.6%, 628 lbs. fat, ME–305–2x.

We had 6 State Production Leaders–3 For MILK, 3 for FAT in 1973

*WE WILL HAVE CALVES BY A SON OF BUNNY THIS FALL

Vergil C. Lorenz, Sr.
Vergil C. Lorenz, Jr.
Tel. (405) 729-4491

RED HILL
HITCHCOCK, OKLAHOMA
73744

5 miles west, ¾ south of
LOYAL, OKLAHOMA

BREED TO TRANSFER
◀ 15G111 NOLICHUCKEY T.C. TRANSFER
At NAL Affiliated Breeders

USDA Summary 5/74 – 10 daughters in our herd averaged 15137 lbs. milk, 653 lbs. fat, a Pred. Diff. of +433 lbs. milk, +12 lbs. fat, 19% rpt., 10 classified average 86.5

Sire: Gayoso View Top Command
Dam: J.M.C. Transfers Judy (E)
15120–854–4-8DHI–305–2x

ACTUAL DHIR RECORDS

	MILK	FAT	AGE	DAYS
Nolichuckey Transfers Christine (VG)	14390	651	2-3	305–2x
Nolichuckey Transfers Elaine (VG)	12720	520	2-7	305–2x
Nolichuckey Transfers Cleo (VG)	13570	554	2-2	305–2x
	15000	551	3-7	305–2x
Nolichuckey Transfers Betty (VG)	11040	526	2-1	305–2x
	14690	692	3-3	305–2x
Nolichuckey Transfers Millie (VG)	10620	541	2-2	305–2x
	12810	640	3-2	305–2x
Nolichuckey Transfers Marie (VG)	10960	648	2-6	305–2x
Nolichuckey Transfers Carlene (VG)	17480	675	2-3	305–2x
Nolichuckey Transfers Andrea (VG)	14700	715	2-3	305–2x
Nolichuckey Transfers Jennie (VG)	12100	445	2-11	305–2x
	13560	502	3-11	305–2x
Nolichuckey Transfers Celeste (VG)	13130	621	2-1	305–2x
Two Latest Transfer Daughters		Actual		M.E.
Nolichuckey Transfers Anabell	236d	10,345–424		14,645–589
Nolichuckey Transfers Diane	247d	10,434–442		14,040–579

We are also breeding to **NOLICHUCKEY C. CHARMER**, a maternal brother to TRANSFER. **NOLICHUCKEY TRANSFERS SAM**, born 7/1/73, a son of Nolichuckey Butterfat Sandra, 17590 – 808 – 7-4DHIR – 305 – 2x and by T.C. Transfer.

James Edward Waddell
Phone 615–639-1759
Route 4
Greeneville, Tenn. 37743

NOLICHUCKEY FARM
Bangs and T.B. Accredited

PREMIER EXHIBITOR — 1974 NATIONAL GUERNSEY SHOW
SENIOR AND GRAND CHAMPION FEMALE

5 FIRSTS . . . First Two-Year-Old, Three-Year-Old, Aged Cow . . . 2 Groups — First Junior Get of Housleys Dari Fayvor and First Senior Get of Housleys J. Champion

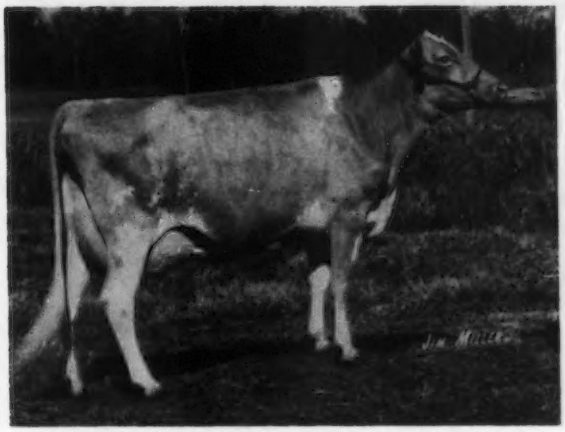

HANOVER HILL GOLD SIGNE — E TWICE — 93.0
Reserve All-American 4-Year Old, 1972 and Aged Cow, 1973.
Best Uddered Aged Cow, National, 1973, 1974.
Winner Of The Joe Eves Production Trophy, 1973, 1974.
17000—782—3-6DHIR—305—2x
19360—932—4-7DHIR—305—2x
State Production Leader 1st MILK, 1st FAT
SENIOR AND GRAND CHAMPION, NATIONAL, COLUMBUS, OHIO, 1974

FIRST TWO-YEAR-OLD

LANCES COLONELS FAITH
First prize Two-Year-Old, Winner Of The American Guernsey Cattle Club Trophy, National, 1974. First Best Uddered 2-Year-Old.
Sire: Lances C. Colonel
Sire: Housleys J. Champion
Dam: Lances Top Ulika (E '72, '73)
GOLD STAR DAM, May, 1973
USDA Summary May 1974—COW INDEX: 4 records average 16520 lbs. milk, 714 lbs. fat, +821 MILK, +25 FAT, 44% rpt.

FIRST THREE-YEAR-OLD

HILLTOP CHAMPION MELISSA
VG '73 — 89.5 as a 2-year-old
All-American 2-Year-Old, 1973.
First 3-Year-Old, First Best Uddered 3-Year-Old, National, 1974.
Melissa is the dam of a Hollirex son that is now at ABS.

Two More Blue Ribbon Winners
FIRST JUNIOR GET OF SIRE BY HOUSLEYS DARI FAYVOR
FIRST SENIOR GET OF SIRE BY HOUSLEYS J. CHAMPION

RIDGEWAY FARM

"Home of Housley's Guernseys"

Lee Housley
Tel: 615—462-2020

Farm is located 2 miles east of Riceville on Riceville-Etowah Pike, Route 1, Riceville, Tenn. 37370

John Housley
Tel: 615—462-5370

BREED TO TELESTAR – NOW AT ABS

AMERICAN BREEDERS SERVICE ®

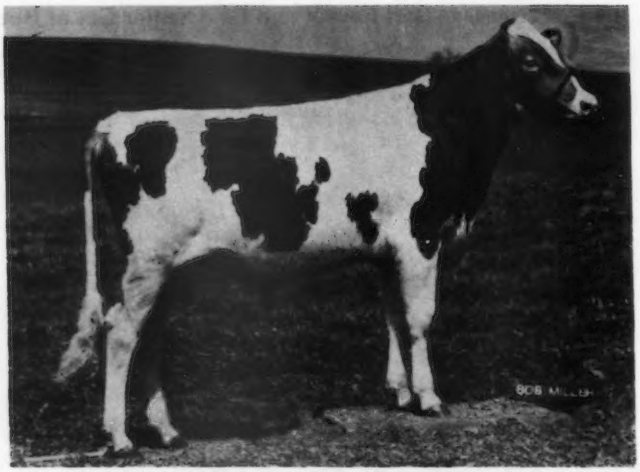

MAURANA WIS TELESTAR
Born March 29, 1973

Sire: Lyrene Myras Wistar, AI Gold Star Sire, 1968 – USDA Summary 5/73 – 496 daughters, 148 herds, **a Pred. Diff. of +620 lbs. MILK,** +30 lbs. fat, 94% reliability, **254 classified average 83.8.**

MATERNAL SISTERS TO WISTAR
HE SIRE OF TELESTAR

Produce of LYRENE FAVORITE MYRA
(E 3 times)
GOLD STAR DAM – 6 records include
14292–772–Sr4HIR–365–2x
12707–761–6HIR–305–2x

Left to right:
Lyrene Emory's Marie (VG 5 times – 89.0), 14630 – 927 – 5DHIR – 305 – 2x
Lyrene Emory's Myrtle (E 7 times), *21855 – *1170 – 5-9DHIR – 305 – 2x. 9 lactations, 124,676 lbs. milk, 6,718 lbs. fat, 3,279 days.

WISTAR MATED TO THIS EXCELLENT – 3 TIMES ALL AMERICAN – GOLD STAR DAM – NATIONAL GRAND CHAMPION DAUGHTER OF LYRENE MAY ROSE PRINCE PRODUCED TELESTAR

DAM OF TELESTAR
UVM PRINCESS RAMONA
(E '72–94.0, E '74–93.0)
GOLD STAR DAM, MAY, 1973, 3 TIMES ALL-AMERICAN, A NATIONAL GRAND – A NATIONAL RESERVE GRAND CHAMPION, A NATIONAL CLASS LEADER
16660–*893–2-5DHIR–365–2x
National Class Leader 6th for fat when made
16140–822–3-7DHIR–330–2x
16540–879–4-7DHIR–362–2x
Calved with a full sister to Telestar in April, 1974.

T. B. Accredited — Calfhood Vacc. — Bang's Cert.

MAURANA FARM — **Rt. 5, Goshen, Indiana 46526**

DR. M. L. WELDY, Owner — CLAYTON HAVENS, JR., Manager

A Tribute To Russell J. Wenger

April 26, 1909 – March 12, 1974

This year at the 1974 National Guernsey Show, Columbus, Ohio things didn't seem quite the same. A familiar face was missing from the scene.

I had known Russell J. Wenger for many years and always respected his ability as a showman and a breeder of top registered Guernsey Cattle. It was my good fortune to have worked with, and handled the veterinarian work in the Valley Set herd for years. Working with, and being a neighbor to Russell J. Wenger was a privilege that I always enjoyed. He is missed by his host of Guernsey friends at these great National Shows.

Russell J. Wenger – Premier Breeder
At The National Guernsey Show 5 Times

Dr. and Mrs. M. L. Weldy,
Maurana Farm, Rt. 5, Goshen, Indiana 46526

HERD CLASSIFIED FOR THE 6TH TIME IN 1974

40 HEAD – 1 EXCELLENT – 20 VERY GOOD – 15 DESIRABLE

The Excellent – GENEGLOW C. LINDA – E '74
12970–595–2-4DHIR–305–2x
15434–690–ME–305–2x

A daughter of Housleys J. Champion – 6 were classified in our herd in 1974 – 1 Excellent – 2 Very Good – 3 Desirable

PRODUCTION . . .

1972 . . . 58 DHIR records averaged 12891–4.8%–615–ME–305–2x
1973 . . . 56 DHIR records averaged 14250–4.8%–684–ME–305–2x
1974 . . . First 6 months, 34 DHIR records, 14503–5.0%–728–ME–305–2x

One Of Our Herd Sires
A DARIMOST from the Excellent JULIA family.
←——**GOLDEN HARVEST DARI JUGGLER**
Junior Champion, Midwest Classic, 1973.
Sire: Western Glow Darimost, AI Gold Star Sire

HIS DAM

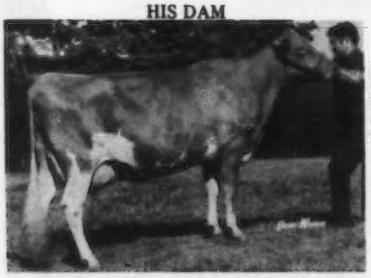

GOLDEN HARVEST ACME JULIA (E)
16250–723–4-4DHIR–305–2x
14070–645–5-4DHIR–305–2x
15750–673–7DHIR–305–2x

HIS MATERNAL SISTER – IN OUR HERD

GOLDEN HARVEST EMP. JULIET
Excellent 3 Times
11100–545–2-3DHIR–305–2x
13440–667–4-4DHIR–305–2x
16180–815–5-4DHIR–305–2x
She is also the dam of –
GENEGLOW SUCCESS JULIA,
Born Feb. 20, 1972. **Sire: Hanover Hill Fame Success.**
GENEGLOW SUCCESS JULIE
Born Aug. 28, 1974.

MATERNAL SISTER TO HIS DAM

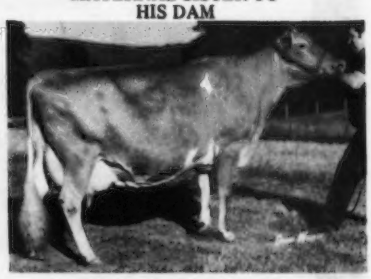

GOLDEN HARVEST L. JULIE (E)
13840–669–Sr3DHIR–305–2x
13620–684–Sr4DHIR–305–2x
14030–705–6DHIR–305–2x
Dam: Flying Horse Generals Julia (E)
Sold in the Flying Horse Dispersal for $5,950.
15690–759–6Yrs.–305–3x
Traces direct to Green Meadow Florinda, Green Meadow Melba, Shuttlewick Merth, Shuttlewick Levity.

From The Same JULIA Family –

GOLDEN HARVEST DARI JUBILANT
All-American Junior Yearling Heifer, 1973. Junior Champion, Conn., N. Y., ESE; Res. Jr. Ch. Pa. A-A; Royal Winter Fair, 1973.

MATERNAL SISTER TO DAM OF JUGGLER

GOLDEN HARVEST WYN JULIA (VG)
11600–531–2-5DHIR–305–2x
11560–530–3-6DHIR–305–2x

GOLDEN HARVEST VALID JULES
1st Senior Yearling & Junior Champion, Maryland, Eastern States Expo. and North American Dairy Show, 2nd and Reserve Jr. Ch., Pa. A-A Dairy Show, 1972. HM A-A Senior Yearling Bull, 1972. Owned jointly by GOLDEN HARVEST and BUSHY PARK FARM, Wake, Virginia.

We Test . . . We Classify . . . We Have Stock For Sale
Farm is located 7 miles northeast of Kendallville, corner of County Roads 1100 E and 1100 N.

Eugene and Gloria Weber
R. 1, Kendallville, Indiana 46755
Phone 219–347-2649

Geneglow Farm

HERD CLASSIFIED FOR THE 7TH TIME IN 1974

26 HEAD . . . 3 EXCELLENT – 17 VERY GOOD – 6 DESIRABLE

Her son by Wistar is at SIRE POWER, INC.

WAWASEE F.S. MARY
(VG '71, E '72, '74)
12330–606–2-7DHIR–305–2x
16620–805–3-10DHIR–305–2x
18860–942–5-0DHIR–365–2x
Full sister to –
Wawasee F.S. Leah (E)
10220–566–2-4DHIR–305–2x
11570–598–3-6DHIR–305–2x
10970–533–4-10DHIR–305–2x
Their Dam: Wawasee Bon Ruth (E)
18160–812–5DHIR–305–2x
18190–793–6-11DHIR–305–2x

HER SON BY PRINCE – FOR SALE

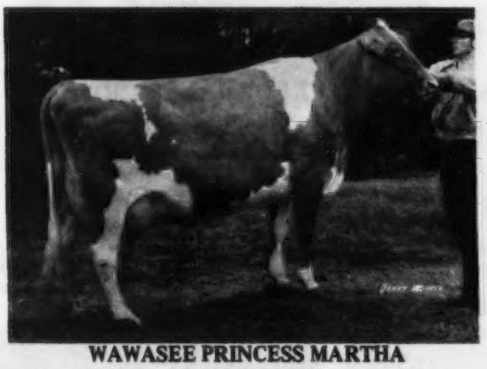

WAWASEE PRINCESS MARTHA
(E '71, '72, '74)
16740–700–3-4DHIR–305–2x
16710–708–4-6DHIR–305–2x
14780–675–5-6DHIR–305–2x
She is out of a full sister to Wawasee Bon Ruth (E).
MARTHA'S SON BY GRAIN MEADOW D. FORTUNE – BORN 3/13/73 – IS FOR SALE.

ELMARLO FI VERDA
(VG–89.0 as a 2-Year-Old)
15530–786–2DHIR–365–2x
First 3-Year-Old, Indiana State Fair, 1974
Sire: Willow Spring Financier
HER SON – Born 5/10/74 – By LYRENE MAY ROSE PRINCE – IS FOR SALE.

PRODUCTION

1972 . . . 24 DHIR records average 13441 lbs. milk, 4.5%, 606 lbs. fat, ME–305–2x
1973 . . . 26 DHIR records average 12210 lbs. milk, 4.4%, 541 lbs. fat, ME–305–2x
1974 . . . During the first 6 months we completed 19 DHIR records that average 13605 lbs. milk, 4.6%, 621 lbs. fat, ME–305–2x.

John L. Loveless
R.R. 1, Cromwell, Indiana 46732
Tel. 219–856-2691

WAWASEE FARM
1 mile north of Cromwell on State Road 5, then 1 mile west.

LEADER NO. "1"

SEMEN AVAILABLE THROUGH ABS

AN EXCELLENT LEADER

WEE MANOR LEADER TONI (E '74)
12524–580–2DHI–305–2x
On retest, 14784–682–3-6DHI–265days–2x, Proj. at 17084–759.
Due in February to Billy.

29 G0786 Villa Crest P. LEADER
A.G.C.C. S★S
TOP MILK SIRE 5/74 USDA
USDA, 5/74
35 D., 53 R., 5 H. 13,924M 4.65% 649BF
Rpt. 31%
EDS or PD +$99 +1,184M +.06% +61BF
30 classified average 85.8
14 were classified in our herd in March, average 87.5.

What other bull is siring as many cows with his PLUS MILK COW PERFORMANCE INDEXES?
Taken from the August, 1974 Journal – May, 1974 USDA Cow Indexes

			COW INDEX		
	No. Records	Av. Milk	Av. Fat	MILK	FAT	RPT.
Wee Manor Leader Betty (D '74)	3	15670	730	+1130	+57	33
Wee Manor Leader Pansy (VG '74)	3	15436	748	+1085	+59	33
★GOLD STAR DAM, MAY, 1974						
Wee Manor Leader Babbett (D '72)	2	11590	547	+ 706	+40	30
Wee Manor Leader Gypsy (VG '72)	2	16095	747	+1225	+62	30
Wee Manor Leader Doll (VG '72)	2	13250	593	+ 902	+44	30
Wee Manor Leader Rusty (VG '74)	2	13540	597	+ 939	+46	30
Wee Manor Leader Bashful (D '72)	1	14540	669	+ 923	+48	24
Wee Manor Leader Sandy (VG '74)	1	15890	792	+1043	+59	24
Wee Manor Leader Racheal (D '72)	1	13860	552	+ 862	+38	24
Wee Manor Leader Madge	1	14050	621	+ 910	+45	24
Wee Manor Leader Frosty (VG '74)	1	12360	521	+ 749	+35	24
Wee Manor Leader Debbie (VG '74)	1	20220	964	+1423	+74	24
Wee Manor Leader Toni (E '74)	1	12850	601	+ 794	+43	24
Wee Manor Leader Peggy (D '72)	2	13675	597	+ 938	+44	30
Wee Manor L. Emily (VG '74)	1	14220	643	+ 916	+46	24
Wee Manor Leader Lofty (VG '74)	1	14750	682	+ 941	+49	24

BREEDING STOCK AVAILABLE, RICH IN LEADER BLOOD
BREED TO LEADER – YOU CAN BELIEVE IN HIM

WEE MANOR FARM
1 mile south, 1 mile west of Jonesboro

832 E & 600 S
JONESBORO, IND. 46938

MR. & MRS. NORMAN CRAIG
Ph. 317–674-4917

OUR DORA FAMILY

ONLY COW OF THE BREED WITH 6 RECORDS OVER 20,000 POUNDS OF MILK ON 2X MILKINGS

NOBLE D DORA – EXCELLENT TWICE
TARBELL TROPHY WINNER, 1969
*21910–*1105–Jr4DHIR–305–2x
*23790–*1231–5-5DHIR–365–2x
23990–1172–6-8DHIR–365–2x
22870–1116–7-11DHIR–365–2x
20060–980–10-1DHIR–365–2x
22270–1045–13-4DHIR–365–2x (Pending)

8 lactations total 176,420 lbs. milk, 8,724 lbs. fat, 3,202 days–2x.
USDA Summary 5/74 – 7 records average 19903 lbs. milk, 973 lbs. fat, COW INDEX: +1121 lbs. MILK, +51 lbs. FAT, 44% rpt.

HER EXCELLENT DAUGHTER

YELLOW CREEK BFT DOREEN – E 4 TIMES
13530–703–1-10DHIR–365–2x
15340–*821–2-11DHIR–305–2x
*19480–*1044–3-11DHIR–365–2x
17200–829–5-6DHIR–348–2x
20350–977–6-8DHIR–365–2x
21000–1000–8-0DHIR–365–2x
14847–736–10-9DHIR–265–2x (Inc.)

USDA Summary 5/74 – 6 records average 17480 lbs. milk, 857 lbs. fat, COW INDEX: +726 lbs. MILK, +29 lbs. FAT, 44% rpt. Due in February to Darimost.

HER EXCELLENT DAM

LINDALEE D. DOLLY – E TWICE
15070–619–8DHIR–305–2x
4 classified daughters, 3 VG – 1 D.
Sire: Mulhocaway Butterfat Diplomat

NOBLE D DORA is the dam of YELLOW CREEK DARI DORA, a Junior 2-Year-Old daughter by Darimost, fresh and on test milking 50 lbs. per day.

DORA HAS 3 SONS IN SERVICE

Yellow Creek BFT Dolphin 576264
USDA PRELIMINARY SUMMARY 6/74 – 17 daughters average 12164M–600F, PRELIMINARY Pred. Diff. +415 LBS. MILK, +24 FAT, 43% RPT.
SEMEN AVAILABLE THROUGH NOBA, INC., TIFFIN, OHIO.

Yellow Creek Prince Noble 579033
USDA PRELIMINARY SUMMARY 6/74 – 14 daughters average 11225M–515F, PRELIMINARY Pred. Diff. +252 LBS. MILK, +5 FAT, 32% RPT.
SEMEN MAY BE OBTAINED BY CONTACTING JOSEPH W. FERRIS, BOX 140, NEW WILMINGTON, PA. 16142.

Yellow Creek Doramost 582397
A Darimost son at SIRE POWER, INC., R.D. 2, TUNKHANNOCK, PA. 18657. The first DORAMOST daughters should be starting on test.

USE DORA SONS FOR HIGH PRODUCTION, FOR THE RIGHT KIND OF UDDERS, AND FOR LONGEVITY.

Visitors Always Welcome

YELLOW CREEK FARMS

Oscar R. Weaver & Sons
Owners

Box 154, R. 3, Goshen, Indiana 46526
Tel. Wak. 862-2728 (219)

Truman R. Weaver
Herdsman

PRODUCTION IS UP AT DAN-BA-LEE FARM

1972 . . . 51 DHIR records average 11477 lbs. milk, 4.6%, 527 lbs. fat, ME–305–2x
1973 . . . 59 DHIR records average 13144 lbs. milk, 4.8%, 626 lbs. fat, ME–305–2x
1974 . . . 34 DHIR records average 13372 lbs. milk, 4.7%, 624 lbs. fat, ME–305–2x

A Few Of Our Cows – Actual Production	MILK	FAT	AGE–DHIR
Dan-Ba-Lees T.C. Peerless Joy (E 2 times)	*20310	935	3-9–365–2x
	16490	819	5-10–365–2x
Shady Lanes A. Bess	16500	752	7-2–365–2x
Shady Lanes B Selma	16580	640	7-4–365–2x Pending
Shady Lanes B Pat (VG)	20020	1172	7-0–365–2x Pending
Dan-Ba-Lees M. Bridgette (VG)	17070	805	4-5–365–2x
Mid Acres Prince Ginny	14220	667	4-7–296–2x
Kerr Hill Ida Hilda (VG)	15340	778	3-8–305–2x
Ritchiedale M.R.P. Gay (E)	15220	761	2-10–365–2x
Dan-Ba-Lee N. Lou (VG)	16300	775	2-8–351–2x Pending
Ritchiedale Z. Amelia (VG)	16540	*1078	4-3–365–2x
Green Ridge Pearlette Doris (VG)	16500	799	7-9–365–2x
Shady Lanes E Emma (VG)	17240	675	3-6–305–2x
Rosewood Top Quantity (E 2 times)	15020	702	3-6–305–2x
Ritchiedale Z. Robin (VG)	14310	755	4-6–365–2x
Kerr Hill Raquel (VG)	14380	722	5-9–359–2x Pending

Bulls from these cows are for sale – Special matings available.
*** Class Leaders**

All records made in a free stall milking parlor set up, no box stalls.

ADD THIS TYPE AND PRODUCTION TO YOUR HERD. We usually have a good selection of top bulls out of our best cows for sale. Occasionally we sell a few females.

WE BREED TO TOP AI SIRES

DAN-BA-LEE FARM

Located 2½ miles north of Cadiz on Road 500 W

Mr. & Mrs. Daniel W. Baker & Family & Robert Baker *Plan To Visit Our Herd* **R.R. 2, Middletown, Ind. 47356**
Tel. 317–722-4203

HERD CLASSIFIED FOR THE 3RD TIME IN 1974

53 HEAD . . . 24 VERY GOOD – 26 DESIRABLE

19 By CHENANGO FARM GALLANT
6 VERY GOOD – 12 DESIRABLE

USDA Summary 5/74 – 25 daughters, 2 herds average 12807 lbs. milk, 606 lbs. fat, a Pred. Diff. of +297 lbs. milk, +13 lbs. fat, 30% reliability. **Sire: Lyrene May Rose Prince,** AI Gold Star Sire. **Dam: South View Fascinators Gloria (VG),** 10 lactations total 141,740 lbs. milk, 7,130 lbs. fat, 3,223 days – 2x. She is also dam of **South View Valor's Glenora,** 5 records average 15,940 lbs. milk, 809 lbs. fat, all 305 – 2x, last 3 all over 16,310 lbs. milk; **Chenango Glowboy, a Champion son. A JUNIOR SIRE . . . CHENANGO GLADE,** born Nov. 11, 1973. **Sire: Villa Crest P. Leader,** No. 1 sire of the breed for + milk Pred. Diff. USDA summary. **Dam: South View Dirk Gladys (VG),** GOLD STAR DAM, MAY, 1973, 4 records average 17,610 lbs. milk, 805 lbs. fat, COW INDEX: +927 MILK, +42 FAT, 35% RPT., May, 1974. GLADE is from the great GLORIA family. We are using 2 bulls from this family in our herd and we have confidence in GLADE. **Gladys** is also dam of CHENANGO DIVIDENDS GENERAL, born Dec. 12, 1969.

PRODUCTION . . . 1972 – 54 DHIR records averaged 12609 lbs. milk, 4.8%, 606 lbs. fat, ME – 305 – 2x.
1973 . . . 56 DHIR records averaged 13351 lbs. milk, 4.8%, 636 lbs. fat, ME – 305 – 2x.
1974 . . . The first 16 records completed during the first 6 months averaged 13558 lbs. milk, 4.8%, 653 lbs. fat, ME – 305 – 2x.

Leo Metzger and Family
R.R. 1, Waterloo, Indiana 46793

CHENANGO FARM

JUALMI FARM

OUR HERD SIRE IS UNDEFEATED – WHEREVER SHOWN DURING 1974
SENIOR AND GRAND CHAMPION AT THE 1974 NATIONAL,
MID-WEST GUERNSEY CLASSIC, INDIANA, AND KENTUCKY

HIMSELF

VALLEY SET CHAMP JESSE
Born July 16, 1969
Sire: Housleys J. Champion, AI Gold Star Sire
Dam: Valley Set Artists Judith (VG–88, 2 Times)
13690–651–2-8DHIR–305–2x
11780–596–3-9DHIR–305–2x
11970–586–4-11DHIR–305–2x
12220–567–5-11DHIR–305–2x
12090–563–7-0DHIR–305–2x
1st 2-Year-Old, Indiana, 1967. Member of Reserve ALL-AMERICAN Best Three Females, 1967.

Owned jointly with Ronald Wenger, Goshen, Indiana.

SEMEN AVAILABLE

A Winner And A Champion In His Own Right – His Progeny Are Also Winners. CHAMP JESSE SIRED THE ALL-AMERICAN JUNIOR GET OF SIRE IN 1973.

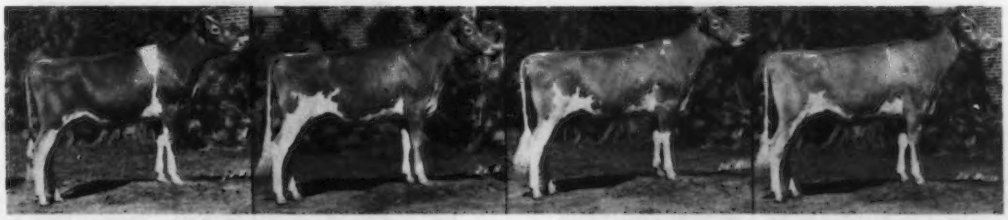

VALLEY SET CHAMP JESSE JUNIOR GET OF SIRE, 1974. First at Mid-West Guernsey Classic, Kentucky State Fair, Indiana State Fair, 4th at the National Guernsey Show, Columbus, Ohio. Members of the Junior get are Jualmi Jess Kitty, Jualmi Jess Alma, Jualmi Jess Connie and Jualmi Jess Heida.

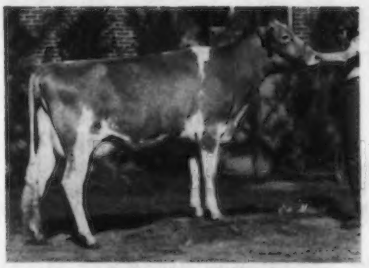

Jualmi Jess Miriam
1373–63–2-6DHIR–31–2x, on test
Milked 44.3 lbs. for Tester in Oct.
Two Other Jesse Daughters
Jualmi Jess Candy
6413–246–2-3DHIR–145–2x, on test
13,390–516–ME 305
Jualmi Jess Carol
3042–126–2-3DHIR–67–2x, on test
12,265–525–ME 305

JUALMI JESS BILLY
Born July 2, 1972
First Sr. Yrl. Bull, Jr. Champion and Res. Grand Champion, Indiana State Fair. 6th Yrl. Bull, National, Columbus, 1974.
HE IS FOR SALE
His Dam has two records over 10,000 and classified VG 2 Times.

Also
A Prince Son FOR SALE
First Jr. Yrl., Indiana
Write for details on these two young bulls.

BREED TO CHAMP JESSE – SEMEN AVAILABLE

Farm located 2 miles south of Cumberland, ½ east on 200S
Visitors Always Welcome

Julius Mithoefer & Family
R.R. 1, Box 289
New Palestine, Indiana 46163
Tel. 317–894-7212

Dan Mithoefer & Family
R.R., Box 80
Greenfield, Indiana 46140
Tel. 317–894-2046

A Prince Son That Is In Service At Grandview

HIMSELF

MAPLE MANOR PRINCE MARCUS
Born July 1, 1971
Sire: Lyrene May Rose Prince, AI Gold Star Sire
Dam: Level Loam Maggies Mamie (VG–87.0)
10080–508–5-0DHIR–305–2x
3 daughters, 1 E– 1 VG–1 D

HIS MATERNAL SISTER

LEVEL LOAM C. MEL (E–91.0)
1st Two-Year-Old, Midwest Classic, 1969.
1st Aged Cow, Res. Ch., Mich., 1973
11950–526–2-3DHIR–305–2x
17940–812–4-3DHIR–305–2x
15650–719–5-9DHIR–305–2x
4 lactations, 61,280M, 2,810F, 1,349days–2x
USDA 1/74 – 3 records, 16,350M, 723F
COW INDEX: +530M, +23F, 42% RPT.
Her daughter by Prince, Kellogg Princes Mel, topped the 1974 National Heifer Sale at $5,100. Purchased by Charles Decker, Oelwein, Iowa.

OTHER HERD SIRES IN SERVICE – ALL THREE ARE NOW AVAILABLE THROUGH AI

GRANDVIEW WISTARS FABIAN
AT ABS – Born March 3, 1971

GRANDVIEW WISTARS BART
AT CURTISS – Born October 13, 1971

Both FABIAN and BART are sired by Lyrene Myras Wistar, AI Gold Star Sire.

DAM OF FABIAN

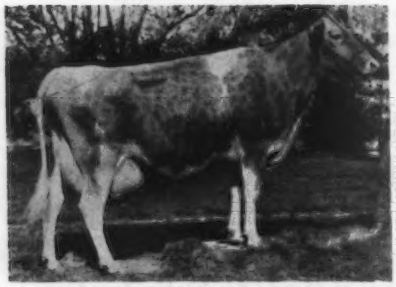

GRANDVIEW P. FRAN (E 3 times)
11810 – 694 – 5-3DHIR – 305 – 2x, 15570 – 853 – 6-3DHIR – 305 – 2x, 19670 – 1016 – 7-5DHIR – 305 – 2x, 21577 – 1131 – 7-5DHI – 361 – 2x, 21210 – 1040 – 8-7DHIR – 305 – 2x, 23615 – 1173 – 8-7DHI – 365 – 2x, 14940 – 704 – 9-10DHIR – 305 – 2x.

DAM OF BART

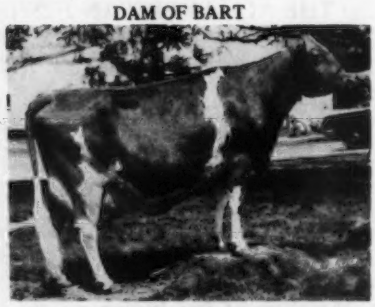

GRANDVIEW P. BABS (VG 3 times)
11190 – 624 – 3-2DHIR – 305 – 2x, 14500 – 726 – 4-3DHIR – 305 – 2x, 17850 – 908 – 5-1DHIR – 305 – 2x, *25040 – *1247 – 6-4DHIR – 305 – 2x. *National Class Leader, 2nd for milk, 1st for fat. 28365 – 1426 – 6-4DHI – 365 – 2x, 14970 – 757 – 7-9DHIR – 305 – 2x.

DAM OF FINANCIER

MAPLE MANOR FINANCIER
AT TRI-STATE – Born November 6, 1970
Sire: Willow Spring Financier, AI Gold Star Sire.
HIS DAM: GOLDEN HILLS DISPATCHS QUEST (E)
15400–762–4-11DHIR–301–2x
18940–1013–5-11DHIR–305–2x
Sire: Mulhocaway Butterfat Dispatch, AI Gold Star Sire

HERD CLASSIFIED FOR THE 5TH TIME IN 1974
107 HEAD . . . 7 EXCELLENT – 54 VERY GOOD – 46 DESIRABLE

We now have 125 Classified Cows in our herd that have an average score of 86.6 – 11 are Excellent.

GOLD STAR GUERNSEY HERD FOR THE LAST 2 YEARS

SEND FOR NAMES AND PEDIGREES ON AVAILABLE BULL CALVES.
WE RAISE ONLY OUR BEST – THE KIND WE WOULD USE OURSELVES.

Maurice and Janet Lipply & Family
R.R. 1
Silver Lake, Indiana 46982
Phone (219) 893-4415

"Visitors Our Pleasure"

GRANDVIEW FARM
3 miles west, 3 miles south of Silver Lake
Dennis Pekel – Herdsman

METZGER FARMS GUERNSEYS COMBINE PRODUCTION AND TYPE

GOLD STAR BREEDER 7 TIMES – HERD CLASSIFIED 10 TIMES

1974 CLASSIFICATION . . . 40 HEAD – 3 EXCELLENT – 27 VERY GOOD – 10 DESIRABLE

A DAM – DAUGHTER PAIR

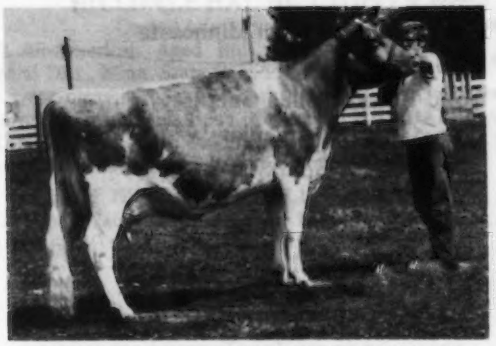

METZGER FARMS SHERIFF FLOX (E '74)
Second Aged Cow, Reserve Senior and Reserve Grand Champion, Midwest Guernsey Classic and Indiana State Fair, 1974.

9080–496–2-2DHIR–305–2x
13560–775–3-2DHIR–365–2x
12600–701–4-5DHIR–305–2x

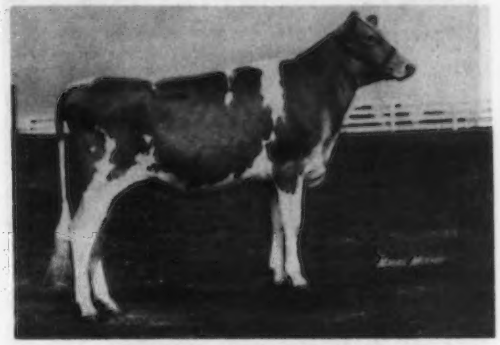

METZGER FARMS L.P. FLIPPER
Born January 14, 1973
First Junior Yearling, Junior Champion, Midwest Guernsey Classic, First Junior Yearling, Indiana State Fair Junior Show.

Sire: Lyrene May Rose Prince

A DAM – DAUGHTER PAIR

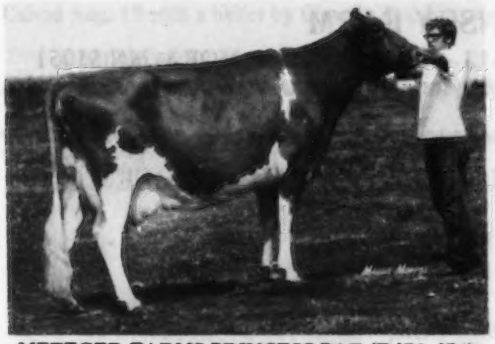

METZGER FARMS PRINCESS PAT (E '72, '74)
First Aged Cow, Senior and Grand Champion, Midwest Guernsey Classic and Indiana State Fair, 1974.

8290–422–1-11DHIR–305–2x
11150–643–3-1DHIR–305–2x
10800–626–4-1DHIR–305–2x
10750–641–5-2DHIR–305–2x

TOP COW–YELLOW CREEK SALE–1973

METZGER FARMS SUPREME PATRICIA
Second 2-Year-Old, Reserve Senior and Reserve Grand Champion, Indiana State Fair, Junior Show.

Sire: Lyrene Dukes Supreme

She is a paternal sister to Metzger Farms Supreme Syl, First 2-Year-Old, Senior and Grand Champion, Indiana State Fair Junior Show, 1974. Second Indiana Futurity, First 2-Year-Old, Midwest Classic, 1974.

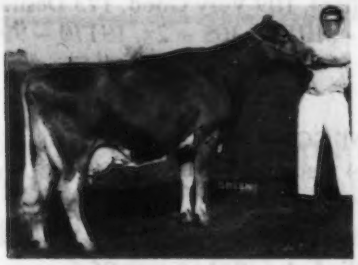

METZGER FARMS SHERIFF JOAN (E '72–91.5)
A noted show-ring winner.
13380–815–4-7DHIR–305–2x

Sold to Robert and Shasta Moon, Fennimore, Wisconsin for $1,900. She is a paternal sister to FLOX (pictured above) and to METZGER FARMS SHERIFF SADE (E '74)
13640–771–3-5DHIR–305–2x

JOAN'S SON BY EBER-LEA FARMS WINSTON IS IN SERVICE IN OUR HERD.

STOCK USUALLY FOR SALE . . . We Test . . . We Show . . . We Classify

PLAN TO VISIT OUR HERD

Myron R. & Grace E. Metzger
Route 2, Claypool, Indiana 46510
Telephone: 839-2300 (Area Code 219)

METZGER FARMS
From State Roads 13 and 14, 1 mile west, ½ mile south.

Another Title For Duchess!

*All Time, Minn. State Champion Milk Producer

*Highest Index Cow in Minnesota

*1973 Milk Flow Queen

*World Record Polled Guernsey

And Now

A Gold Star Dam

Angstman Farm Duchess (VG)
16670–687–2-8DHIR–365–2x
18130–756–4-0DHIR–359–2x
21290–861–5-1DHIR–365–2x
USDA 5/74 +1201M +45F 32%Rpt.
Breed this inheritance into your herd.

Breed to her sire – **Angstman Farms Hornless Clyde**
USDA 5/74 +355M +18F 24% Rpt. 14 classified avg. 83.6

Order Your Clyde Semen Today!

Write or phone 612–679-2058

GUERNSEYS DON'T HAVE HORNS ANYMORE!

ANGSTMAN GUERNSEY FARM

KENNETH W. ANGSTMAN & FAMILY – Phone 612–679-2058 – Rt. 1, MORA, MN 55051

We Are Counting Heavily On This DARIMOST Son Out Of A NOBLE CHIEF

MELCHERT FARMS DARI KINGSMAN
Born November 21, 1970

Sire: **Western Glow Darimost, AI Gold Star Sire**
USDA 1/73 –98% reliability, Pred. Diff. +396 MILK, +24 FAT, 3153 daughters, 595 herds, ME average 11193M, 525F; 2169 classified average 84.7; 74 Excellent, 1062 Very Good, 941 Desirable. Sire of 6 All-Americans, 5 Reserve All-Americans.

Dam: **Owens Place Chiefs Kella (VG)**, 16120 – 712 – 4DHI – 305 – 2x; 14400 – 856 – 6DHI – 305 – 2x. **Sire: Yellow Creek Noble Chief, AI Gold Star Sire.** USDA 1/74 – 97% reliability, Pred. Diff. +340 MILK, +16 FAT, 1059 daughters, 323 herds, ME average 10495M, 497F; 364 classified average 82.8; 12 Excellent, 109 Very Good, 173 Desirable. **Dam: Kendalls Whit Witch Gail (VG)**, 14891 – 749 - 5HIR – 305 – 2x, 19170 – 994 – 6DHIR – 365 – 2x.

We are also breeding to **LYRENE MAY ROSE PRINCE, AI GOLD STAR SIRE**, USDA 5/74 – 99% reliability, Pred. Diff. +282 MILK, +20 FAT, 3544 daughters, 705 herds, ME average 10923M, 514F, 1561 classified average 85.0.

CLOVELLY TOP HORNET – USDA Summary 5/74 – 60% reliability, Pred. Diff. +1053 MILK, +26 FAT, 33 daughters, 22 herds, ME average 11979M, 519F, 5 classified average 86.6.

DONALD J. FORNER
CHASKA, MINNESOTA 55318
Phone: 612–448-4573

Three Cliffs Farm

ADD JUDY AND GOLDIE BLOOD TO YOUR HERD

JUDY IS THE DAM OF OUR HERD SIRE
HILLDALE HAL HILLTOPPER
Owned jointly with Wil-Dor.
HM All-American Aged Bull, 1968, 1969. Gr. Ch., So. Central Dist., Minn. State Fair, 1968, 1969.
We were pleased to have Thomas E. Chapman, Chapman Guernsey Farm, North Bend, Neb. select **HILLDALE DARI BRENDA** in the 4th National Heifer Sale for their fine herd. **BRENDA is a Darimost out of a Hilltopper.**

DAM OF HILLTOPPER–HILLDALE C.D. JUDY
E 3 Times, Lifetime production, 157,464 lbs. milk, 7,583 lbs. fat, 4,710 days–2x including:
13200–651–5DHIR–305–2x
13940–671–6DHIR–305–2x
13800–688–11DHIR–305–2x
JUDY has 5 living daughters in the herd
Hilldale Dari Susan (VG Twice)
11840–616–4-6DHIR–305–2x
Hilldale Dari Julie (VG '73)
9940–480–2-10DHIR–305–2x
10560–533–4DHIR–259days, Inc.
Proj. at 12390–613–ME
Hilldale C. Jody
2790–121–73days–2x, still on test.
Hilldale Prince Jay
Calved Aug. 15 with a heifer by Clovelly Top Hornet.

A HILLTOPPER OUT OF A DARIMOST

Wachholz Bros.
Winona, Minn. 55987
Tel. Lewiston 2792

GOLDIE IS DAM OF OUR HERD SIRE
HILLDALE NANCE TOPPER
Born July 28, 1971
Sire: Norgerts Royal Nance, Al Gold Star Sire

A DAUGHTER OF HILLTOPPER
DAM OF NANCE TOPPER

HILLDALE HILLTOPPER GOLDIE (VG)
13380–657–5-5DHIR–305–2x
USDA 1/74 – 3 records, 11926 Milk, 558 Fat, COW INDEX: +370 MILK, +16 FAT, 32% RPT.
14210–664–6-5DHIR–305–2x (pending)

HER SON BY PRINCE IS FOR SALE
HILLDALE PRINCE GOLDEN
Born September 22, 1973
2nd Bull Calf, Minn. State Fair, 1974
Sire: Lyrene May Rose Prince
Dam: Hilldale Hilltopper Goldie
(pictured above)
Send for price and pedigree on this outstanding bull calf.

← HILLDALE HILLTOPPER TILLIE
On test, 9330 – 439 – 2-4DHIR – 239days, Inc., Proj. at 13320 – 621 – ME.
First 2-Year-Old, Senior and Grand Champion, Minn. State Fair, 1974.

We are also breeding to DARIMOST, PRINCE and CLOVELLY TOP HORNET.

HILLDALE FARM

For Christmas

Give a friend a subscription to the GUERNSEY BREEDERS' JOURNAL

1 Year $5.00
3 Years $12.00

OUR HERD SIRE –
RITCHIEDALE Z BEACON
Paternal brother to Ritchiedale Z. Amelia (VG–88.5), 16540 – *1078 – 4-3DHIR – 365 – 2x, Class Leader, 7th for fat.

A Few BEACON Daughters – Recently Fresh
Grade – 10160–435–264days–2x
JU-DONS SUSAN GAY – 7320–324–185days–2x
JU-DONS ADELINE PEARL DEE – 1330–56–29days–2x
JU-DONS SANDY JOY – 2380–100–54days–2x
Grade – 2810–121–73days–2x

Donald and June Waterman
R. 1, Williamstown, Mo. 63473
Phone 314–853-2508

JU-DONS FARM
4½ miles east, ¼ miles south

1925 OAKVALE FARM 1974

An OAKVALE Bull Is In Service At TRI-STATE BREEDERS CO-OP, Baraboo, Wisconsin

OAKVALE VIRTUES MAGIC 584218

Born January 3, 1972

Sire: Western Glow Darimost, AI Gold Star Sire
Dam: Oakvale Virtue (E '72, '73), 12800 – 709 – 3-8DHIR – 301 – 2x; 14770 – 718 – 4-9DHIR – 353 – 2x; 11920 – 567 – 5-10DHIR – 286 – 2x; 13750 – 629 – 6-10DHIR – 305 – 2x; 13360 – 673 – 7-10DHIR – 305 – 2x.

FULL SISTER TO MAGIC

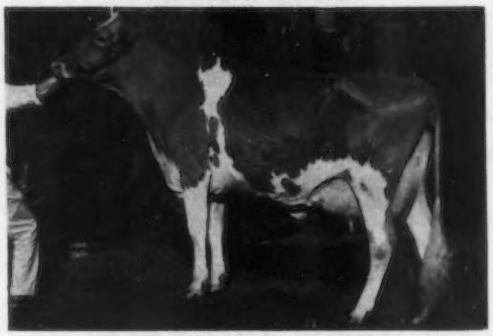

This is a strong cow family
OAKVALE MOST VILLAR – E '72, '73 ▶
12060–595–2-9DHIR–305–2x
11620–638–3-9DHIR–305–2x
9630–545–4-10DHIR–305–2x
10760–590–5-10DHIR–305–2x, Pending
Senior & Grand Champion, Minn. State Fair, 1971. HM All-American 3-Year-Old, 1971.
Sire: Western Glow Darimost
Her son, OAKVALE VILLARS MEDALLION, born Sept. 12, 1973, Sire: Lyrene May Rose Prince; is in service in the herd of Oren V. Flohrs and Family, R. 1, Ormsby, Minn. 56162.

We breed to VILLA CREST P. LEADER and we are also continuing to use PRINCE and DARIMOST in our herd.

When in our area plan to visit our herd. We usually have breeding stock for sale. Herd is rich in KING HAL, PRINCE and DARIMOST blood.

GOLD ★ BREEDER, 1973

Gene Hanks
Tel. 893-3594

Winnebago, Minnesota 56098
T.B. Accr. 502 – Bang's Free 145

A Prince Out Of A King Hal Was Selected By Annette Hempler At The 1974 National Heifer Sale

DALEY CREEK PRINCE FAN

Born October 22, 1971

Sold for $1,025 as a bred heifer to Annette Hempler, Garnavillo, Iowa.

Sire: Lyrene May Rose Prince
AI Gold Star Sire
Dam: Daley Creek Hals Robin (VG)
11370–568–4-8DHIR–291–2x
A daughter of Mulhocaway Butterfat King Hal.

OUR KING HAL DAUGHTERS HAVE DONE WELL FOR US.

We breed to Top AI Sires. Bulls like PRINCE, POLLYS NANCE, and H. DEXTER.

We have stock for sale

DALEY CREEK FARM

6 miles west on U.S. 16

Elvin Paulson and Sons
Phone 507–864-7198
Houston, Minnesota 55943

HERD CLASSIFIED FOR THE 12TH TIME IN 1973 – 39 HEAD

20 Very Good – 18 Desirable

12 By Mulhocaway Butterfat King Hal
7 Very Good – 5 Desirable

More King Hal Blood . . . We have sampled **FAUVER HILL HERDSMAN MARK,** a son of Sunnyside Maries Marty (E–91.5), 13910 – 754 – 4-11DHI – 328 – 2x, a King Hal daughter. MARK is a full brother to Sunnyside Martys Minnie (E–92.0), 14750 – 827 – 4-4DHI – 342 – 2x. We are also sampling Marks full brother. **FAUVER HILL HERDSMAN MARCUS.** We are also sampling **LOCKSHORE SABIAN STAR** and **FAUVER HILL MINSTREL,** son of Martys Minnie.

We also breed to DARIMOST, PRINCE, POLLYS NANCE and KING HAL.

RENART FARM

Art Theige, Owner
Tel. 608–452-3955
Route 2, Box 100
Westby, Wisconsin 54667

4 miles south of Coon Valley, on Co. Trunk B., 6½ miles from Westby on Hwy. 14 to Tower, left ½ mile to Co. Trunk B.

Dutch Mill Farm

2½ miles west of Sparta on old highway 16

Roy E. Jacobs and Sons
Tel. 269-2794

Route 1
Sparta, Wisconsin 54656

AN INVESTMENT IN YOUR FUTURE
WE NOW HAVE A PRINCE DUKE SON OUT OF FERN

DAM OF DUKES FERNANDO

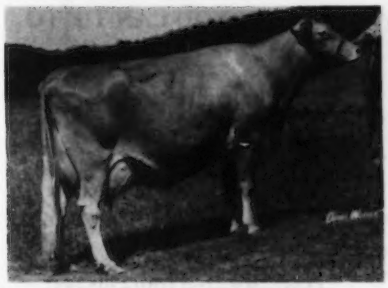

GOIN FARMS FERN (E 4 Times)

13930–626–1-11DHI–305–2x
15730–765–3-3DHI–305–2x
19170–879–4-3DHI–305–2x
18800–843–5-3DHI–305–2x
24010–1016–6-3DHIR–365–2x
24750–1069–7-11DHIR–365–2x

First Aged Cow, Sr. & Gr. Ch., Wis., Minn., World Dairy Expo, 1970.

GOLD STAR DAM, MAY 1973

May, 1974 – 6 records average 18947–836, COW INDEX: +1259 MILK, +56 FAT, 36% Rpt.

We now have in our herd, 2 daughters, 19 granddaughters and two maternal sisters of FERN. FERN has a bull calf sired by – Lyrene Prince Duke. This bull, DUTCH MILL DUKES FERNANDO born Jan. 20, 1974 is for sale for use in AI or we would consider selling part interest.

ANOTHER DUKE SON – Owned jointly with Frank Sivesind, Prairie Moon Farm, Waukon, Iowa.

DUTCH MILL DUKES ADMIRAL

Sire: Lyrene Prince Duke, USDA Summary 5/74 – 60 daughters, 24 herds, 11309 lbs. milk, 546 lbs. fat, a Pred. Diff. of +47 lbs. milk, +10 lbs. fat, 63% reliability, 40 classified average 84.4.

DAM OF DUKES ADMIRAL

DUTCH MILL VALOR'S ANELLA
Excellent – 91
16520–743–6-7DHIR–365–2x

Sire: Dutch Mill Billys Valor
A Billy from our great Vanilla family. 7 times Sr. & Gr. Ch. at shows including Minn. and Wisc. State Fairs, 1964.

Another Homebred Bull – Vanilla Family Top and Bottom

DUTCH MILL VALORS NERO

Born February 10, 1968

1st Jr. Yr., Wis. and World Dairy Expo, 1969. Grand Champion, 1971 Expo. A Paternal brother to Valor's Anella (pictured above). Both are by Dutch Mill Billys Valor. **AI UNITS TAKE NOTE.**

DAM OF NERO

DUTCHS NELL – E '68
13460–628–5-6DHIR–304–2x
18110–875–6-6DHIR–305–2x
14960–694–7-6DHIR–305–2x

His first daughters finishing their first lactations

Dutch Mill Neros Kate	12220–515–2-6DHIR–305d
Tag Lane Neros Lockett	11840–611–2-4DHIR–305d
Tag Lane Neros Tilda	12124–552–2-6DHIR–276d, Inc.

PRODUCTION . . . During 1973 we completed 39 DHIR records that averaged 12396 lbs. milk, 4.6%, 569 lbs. fat, ME–305–2x.

TYPE . . . Herd Classified 10 times. Our 1973 Classification on 31 HEAD . . . 2 EXCELLENT – 21 VERY GOOD – 8 DESIRABLE. 8 by DUTCH MILL BILLYS VALOR – 1 EXCELLENT – 6 VERY GOOD – 1 DESIRABLE.

DUTCH MILL BRED BULLS FOR SALE. We raise only the best ones – the kind we will use in our herd.

HERD SIRES AT ELDERWOOD FARM

ELDERWOOD B. MANO . . . Senior and Grand Champion, Wisconsin State Fair, 1971–1972. Sire: Burgers Place Billy. Dam: Glenville Thors Charmaine (E '68, '70), 10706 – 572 – 2 Yrs. – 305 – 2x (Can.).

SPRING RIDGE GLEN . . . Sire: Spring Ridge G. Falcon, USDA Summary 5/74 – 82 daughters, 45 herds, a Pred. Diff. of +46 lbs. MILK, +7 lbs. FAT, 77% reliability, 49 classified average 84.6. (The Excellent "L. Grace" family). Dam: Spring Ridge Glenna (E 3 Times), 10113 – 509 – 5-10DHI, made on 3 quarters (The "Glad Rhapsody" family).

ELDERWOOD P. PRINCE

Born July 3, 1970

Sire: Lyrene May Rose Prince, AI Gold Star Sire
USDA Summary 5/74 – 3,544 daughters, 705 herds, a Pred. Diff. of +282 lbs. milk, +20 lbs. fat, 99% reliability, 1561 classified average 85.0.

AI UNITS . . . PRINCE COMES FROM THE KIND OF A FAMILY YOU CAN TIE TO

HIS DAM'S FULL SISTER

ELDERWOOD B P LETTA (E '73)
11962–547–3-7DHI–305–2x
12251–655–5-0DHI–305–2x

Plan to visit our herd. See the "PRINCE" daughters and see his dam, full sister, and the great family in back of this promising young bull.

HIS DAM–AN EXCELLENT "BILLY"
ELDERWOOD B BETSIE (E '71, '73)
11570–495–2-9DHI–305–2x
11994–562–3-11DHI–305–2x

Dam of Letta and Betsie –
ELDERWOOD E BERTA (E '70, '71)
10544–478–2-10DHI–305–2x
11169–691–3-11DHI–305–2x
13856–611–5-5DHI–305–2x
13007–621–7-0DHI–305–2x
13176–633–9-1DHI–305–2x
13167–608–10-11DHI–305–2x
ONE OF OUR GOOD COW FAMILIES

WE TEST – WE CLASSIFY – WE SHOW – WE HAVE STOCK FOR SALE

Donald T. Burton & Son
R. 1, Eagle, Wisconsin 53119
Tel. Palmyra 495-2278

ELDERWOOD FARM
4½ miles N. W. of Eagle on County Trunk N.

COULEE CREST FARM

HERD CLASSIFIED FOR THE 5TH TIME IN 1974
Average 86 – 4 EXCELLENTS IN OUR HERD

A KING HAL – 5 TIMES EXCELLENT
CLAY FARM HAL'S GEM
Classified E–91.0 in 1974 at 14 yrs. 11 lactations total 127,500 lbs. milk, 6,183 lbs. fat, 3,633 days – 2x including 12600–627–11-5DHIR– 305–2x. 3 daughters in our herd. Due in May to Mungles Sabian Saturn.

A Homebred Bull . . . MORE KING HAL BLOOD

▼

COULEE CREST HALS MARTY - Born Dec. 10, 1968.

His first daughter, **Coulee Crest Marty Lora** was second high bred heifer in the 1973 Great Northern Classic. Purchased by Steven Klum, Chaseburg, Wis. for $1,250. **MARTY** is out of Toma Marie (VG–88.5), 12600 – 689 – Jr3DHIR – 289 – 2x; 12340 – 656 – Jr4DHIR – 305 – 2x; 12890 – 694 – 5-3DHIR – 305 – 2x. She is also dam of Coulee Crest Marie Misty (VG), 11560 – 638 – 4-0DHIR – 305 – 2x, full sister to **MARTY.** Toma Marie is also the dam of **COULEE CREST PRINCE MARK,** a son of Lyrene May Rose Prince.

WE ALSO BREED TO TOP AI SIRES

Mr. and Mrs. Donald T. Peterson
Route 2, Cashton, Wisconsin 54619
Phone: 608–386-7889

Coulee Crest Farm
5 miles west of Cashton on Hwy. 33.

Look to Tri-State SIRES to tune up your herd

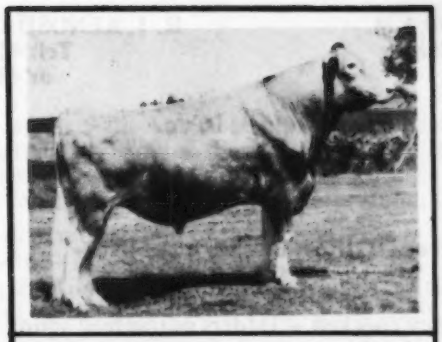

GU172 MAPLE MANOR FINANCIER

Sire: Willow Spring Financier, GS
Dam: Golden Hills Dispatch's Quest, Ex-91.5
4-11 DHIR 301 15400 4.9 762
5-11 DHI 365 20553 5.4 1107

Senior and Grand Champion
Midwest Guernsey Classic-1971

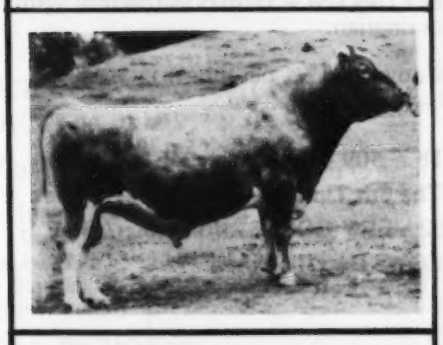

GU158 QUAIL ROOST PRINCE GREAT

Sire: Lyrene May Rose Prince, GS
Dam: Tannery Hill Fabulous Vera, Ex-91–2X
3-8 DHI 365 18225 4.5 816
4-10 DHIR 305 17000 4.5 773
5-10 DHIR 305 20470 4.7 974

Senior and Grand Champion
Virginia State Fair–1969

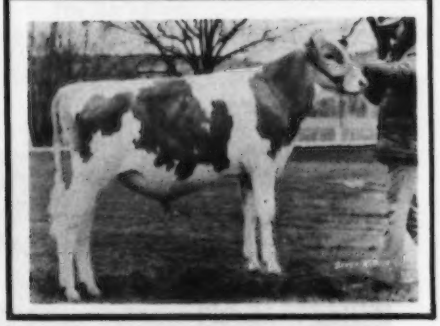

GU170 BOULDER VIEW P. BELLRINGER

Sire: Lyrene May Rose Prince, GS
Dam: Lauxmont Gendarmes Bebe, Ex-90
3-3 DHIR 305 13330 4.9 656
4-6 DHIR 365 23060 5.2 1200

National Class Leader For Milk and Fat

SEMEN AVAILABLE THRU–

TRI-STATE

TRI-STATE BREEDERS COOPERATIVE

Baraboo, Wisconsin 53913
Phone (608) 356-8357

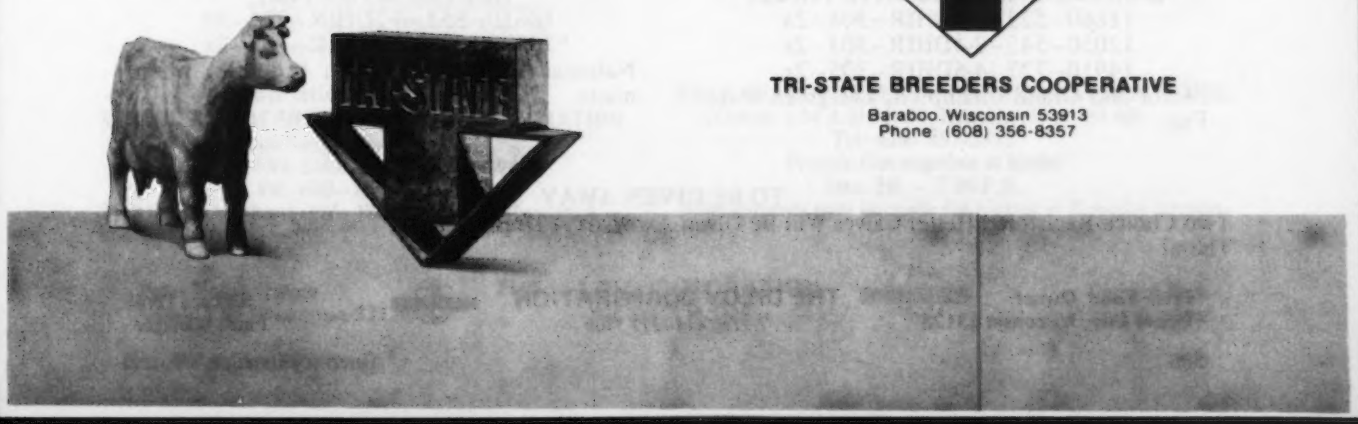

OAK HOLLOW FARM

DISPERSAL

MILKING HERD & BRED HEIFERS

DECEMBER 6 & 7
(Fri. & Sat.)
2 days

10:00 A.M.
(Sharp)

R. 1, KENOSHA, WIS. 53140
Tel: 414–694-1314
or 414–279-3308

145 Registered and 34 Grade Milking Cows
including
93 1st and 2nd Calved Heifers
20 Fresh In September – 25 Due October & November –THREE BULLS SELLING–
16 Due in December
45 Registered and 14 Grade Bred Heifers
Health tested to go anywhere – each animal pregnancy checked – Udders guaranteed sound when sold – Dr. Russell C. Smith of Portage, Wisconsin, Herd Veterinarian.

Financing available (25% down – 1½% per month)
Trucking and loading will be arranged.

Rolling Herd Average on 181 cows – 10,818 – 509 – 305 – 2x (ME) Class. Avg. 84.0

TYPE . . . Herd Classified For The 6th Time on June 26, 1973

103 HEAD . . . 1 EXCELLENT – 52 VERY GOOD – 46 DESIRABLE

TYPICAL OF FINE COWS IN THIS SALE

SARIVAL DARK ELORA (E TWICE)
11860–523–2-4DHIR–305–2x
12050–545–3-4DHIR–303–2x
14910–727–4-6DHIR–305–2x
Senior and Grand Champion, Evergreen State Fair.

ROETTA M FAY (VG)
18610–852–3-7DHIR–334–2x
*20570–839–4-7DHIR–305–2x
National Class Leader, 5th for milk, when made.

In The Sale

TO BE GIVEN AWAY
Two Choice Registered Heifer Calves Will Be Given Away At A Drawing After The Sale – Each Day – Be There!

Peter Volid, Owner
Genoa City, Wisconsin 53128

THE DILOV CORPORATION
Tel. 414–279-3308

Richard Peck
Farm Manager

OAK HOLLOW FARM

241 HEAD

DECEMBER 6 & 7
(Fri. & Sat.)
2 Days

10:00 A.M.
(Sharp)

R. 1, KENOSHA, WIS. 53140
Tel: 414–694-1314
or414–279-3308

At the time of the 94th Annual Meeting of The American Guernsey Cattle Club, Seattle, Wash., Richard Peck, Manager, Oak Hollow Farm, visited the Roetta Guernsey Farm, owned by T. A. & Lillian Roetcisoender, Everett, Wash. Dick liked what he saw and before returning home he purchased the Roetta herd for the Dilov Corporation, Peter Volid, Owner.

This herd is rich in the blood of the Roetta Rose family. Roetta Rose, 3 time E, 14685 lbs. milk, 834 lbs. fat, 14HIR–365–2x; 15030 lbs. milk, 793 lbs. fat, 16HIR–365–2x, is a Gold Star Dam. Rose is also the dam of 3 E, 2 VG cows, one of the Excellents is also a Gold Star Dam. There are 26 cows in the herd that are direct female descendants of the Rose family.

4 HERD SIRES
ARE RICH IN "ROSE" FAMILY BLOOD

ROETTA R. MISTER DAY
Born September 27, 1967
His daughters are really milking – first 5 daughters to finish test avg:
16830–788–305–2x (M.E.)
Sire: **Roetta Dari Roger**, a Darimost son out of Rosetta–below
Dam: **Roetta Dawning Miss Day**, a daughter of V. Fame (The Virtue Family)

His Sire's Dam

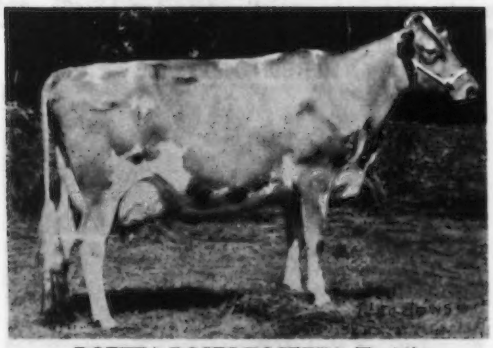

ROETTA ROSES ROSETTA (E–93)
Sr. & Gr. Ch., P.N.E., 1967
14180–721–Sr2DHIR–305–2x
15530–883–Sr3DHIR–354–2x
17590–834–5DHIR–305–2x

AND OF COURSE
– THEN THERE IS "PETE"
▼

WAGNERS S. PETE – Born July 12, 1968
Sire: **Hanover Hill Fame Success**
AI GOLD STAR SIRE – USDA Summary 1/74 – 563 daughters, 236 herds, a Pred. Diff. of +500 lbs. MILK, 95% reliability, 172 classified average 84.6.
Dam: **Rose Line Champs Portia (VG)**
13330–603–2-7DHIR–365–2x
Illinois State Production Leader For Both MILK and FAT.

For Information, Write or Call:
WISCONSIN GUERNSEY BREEDERS' ASSOCIATION
Leo Gasper, Secretary
P.O. Box 538, Lake Delton, Wis. 53940
Tel: 608–254-2113
Mail and Telephone Bids Welcomed and Executed for the Bidders' Benefit.

SALE HEADQUARTERS – HOWARD JOHNSON MOTEL
(Corner I-94 & Hwy. 50, Kenosha, Wis. 53140)
Tel: 414–857-2311
Pre-sale Get-together at Motel
Dec. 5th – 7:00 P.M.
Arrangements may be made for pickup at Kenosha Airport.

Peter Volid, Owner
Genoa City, Wisconsin 53128

THE DILOV CORPORATION
Tel. 414–279-3308

Richard Peck
Farm Manager

TAG LANE FARM

TWO 1974 CLASS LEADERS – PATERNAL SISTERS

HER MATERNAL BROTHER IS AVAILABLE

TAG LANE FORE MAUDE (VG '73–88.5)
17072–790–2-4DHI–365–2x
*23300–*1095–3-5DHIR–365–2x
National Class Leader, 1st for milk, 4th for fat
Sire: Lockshore K.Foresquire
Dam: Kuhtzdale L. Maude (VG–88)
14200–853–5-9DHI–365–2x
16613–932–7-0DHI–331–2x
15176–863–8-0DHI–351–2x

L. Maude is dam of TAG LANE F. MAJOR, born May 13, 1973, a son of Dutch Mill Champions Future.

Her Paternal Sister – TAG LANE FORESQUIRE NAOMI (VG '73), 13511 – *748 – 2-0DHI – 305 – 2x, 1st Fat in Wis., 15931 – *868 – 3-0DHI – 305 – 2x, 1st Fat in Wis., has just finished a Class Leading record of 17740 – *953 – 4-0DHIR – 305 – 2x, Class Leader, 10th for Fat. She is the dam of **TAG LANE DARI NICKEL, born August 22, 1973, a son of Western Glow Darimost. HE IS AVAILABLE.**

(snapshot)
A Recent Addition To Our Herd
TOP OF THE 1974 GREAT NORTHERN CLASSIC
ELDERWOOD G. ANNA LEE
11389–600–3-2DHI–344–2x
She is by a son of Spring Ridge G. Falcon out of a daughter of Western Glow Darimost.

HER SON – FOR SALE

TAG LANE PRINCES ELLEN
VG as a 2-Year-Old–89.0
First 2-Year-Old, 1st Best Udder, Minn. State Fair, 1973.
15096–694–2-3DHI–305–2x
on retest 16866–845–3-2DHIR–284–2x, Inc.
Sire: Lyrene May Rose Prince. HER SON BY DARIMOST – BORN NOV. 30, 1973 IS FOR SALE.

FOR SALE – Several outstanding young bulls out of top producing cows and by proven sires.

TAG LANE FARM
Thomas A. Griswold, Owner
Route 1, Box 257A
Ixonia, Wisconsin 53036

Plan To Visit Our Herd – Visitors Always Welcome

Telephone 414–261-9067

Located 2 miles north of U.S. Hwy. 16 on River Valley Road.

CASANOVA HAS THE INHERITANCE YOU LOOK FOR IN A HERD SIRE

CASANOVA IS BY THE NO. 1 BULL OF THE BREED FOR PRODUCTION – Villa Crest P. Leader, Silver Star Sire, 1973. USDA Summary 5/74 – 35 daughters, 5 herds, 13942 Milk, 649 Fat, a Pred. Diff. of +1184 lbs. MILK, +61 lbs. FAT, 31% RPT., 30 classified average 85.8.

CASANOVA IS BACKED BY 5 GENERATIONS OF COWS FROM THE EXCELLENT "LEW" FAMILY

HIMSELF

WEE MANOR LEADER CASANOVA
Born July 1, 1972
4th Bull Calf, National Guernsey Show, Madison, 1973.

HIS DAM

KINGENDALE B. LEW–E 3 Times–90.5 in 1974
11094–529–2DHI–323–2x
14420–727–4DHI–329–2x
1st 3-Year-Old, Sr. & Gr. Ch., E. Ind., 1970, 2nd 3-Year-Old, Ind. State Fair, 1970, 7th 3-Year-Old, NGS, 1970. EXCELLENT in General Appearance, Stature, Rump, Dairy Character, Fore Udder, Rear Udder, Teats, Udder Support, Mammary System.

2nd Dam–Kingendale Billy's Lew (VG–88), A Burger's Place Billy daughter. 1st 3-Year-Old & 1st Best Udder, Indiana State Fair, 1966. 12336 – 582 – 7DHI – 313 – 2x, 11626 – 639 – 11DHI – 352 – 2x. Maternal sister to–Kingendale T. Lew (E 5 Times).

Maternal Sister To His 2nd Dam

Kingendale T. Lew (E 5 Times)
1st Aged Cow, Western Idaho State Fair.
9610–452–Jr3HIR–305–2x
3rd Dam: Kingendale Jolly Lew (D)
10338–501–4DHI–288–2x

4th Dam

Kingendale Golden Lew (E 3 Times)
1st 4-Year-Old, Sr. & Gr. Champion, Indiana State Fair, 1961.
12820–587–8yrs.–305–2x

5th Dam

Kingendale Levity's Lew (E 5 Times)
14275–771–5yrs.–365–2x
12359–647–10HIR–305–2x

Casanova's first calves are tall and angular with good bone.
Casanova semen is available at $2/ampule + shipping.

Denton Georgeson and Sons
Phone (608) 222-7522

LARKSDALE FARM
Route 5, Box 175
Madison, Wis. 53704

FAUVER HILL GUERNSEYS HAVE BEEN BRED AND DEVELOPED FOR PRODUCTION AND TYPE THROUGH THE YEARS

PRODUCTION . . . GOLD STAR GUERNSEY HERD 9 CONSECUTIVE YEARS

TOP HERD IN THE COUNTRY FOR MILK (75–125 records) IN 1972
1973 PRODUCTION . . . 73 DHIR records average 13048 lbs. MILK, 4.6%, 603 lbs. FAT, ME–305–2x

TYPE . . . HERD CLASSIFIED FOR THE 10TH TIME IN 1973

64 HEAD – 9 EXCELLENT – 45 VERY GOOD – 10 DESIRABLE
WE HAVE 17 EXCELLENT COWS IN OUR HERD

Now In Service at Tri-State Breeders, Westby

FAUVER HILL MINSTREL ⟶

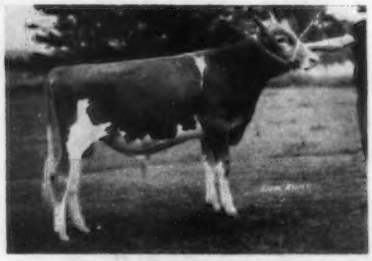

His Dam

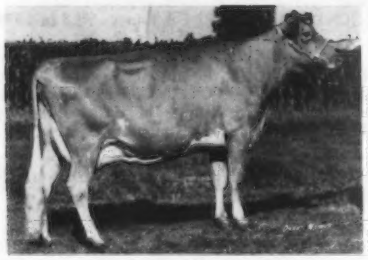

Sunnyside Marty's Minnie
Excellent 2 Times
12079–687–3-2DHI–360–2x
14750–827–4-4DHI–342–2x
12674–711–5-7DHI–335–2x

One tested daughter –
Fauver Hill Bon Marnie (VG)
11772–559–2-9DHI–328–2x
12546–595–3-10DHI–313–2x

His Granddam

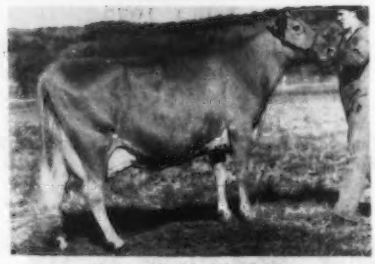

Sunnyside Marie's Marty
Excellent 3 Times
13910–754–4-11DHI–328–2x
13551–775–5-11DHI–365–2x
12298–649–7-8DHI–349–2x

Her son, Fauver Hill Herdsman Marcus, full brother to Minnie was purchased at the Great Northern Classic by the Marcus Syndicate.

Fauver Hill Hal Sublime (VG) ⟶
12066–624–2-9DHI–330–2x
13541–699–3-10DHI–325–2x

Sublime's son, Fauver Hill W. Squire, sired by Wistar, was purchased by Northeast Wisconsin Syndicate. Sublime is a full sister to Fauver Hill Hal Samson in service at Russell Wirt Farm, Lewiston, Minn.

2 SONS OF BILLY'S SUZANNE OF MONROE, Granddam Of Sublime ARE IN AI SERVICE
One at East Central . . . Another at Eastern AI Co-op, Ithaca, N. Y.

FAUVER HILL C. SULTAN – A Champion out of Billys Suzanne – **AT EAST CENTRAL BREEDERS.**

FAUVER HILL W. SUPER STAR – A Lyrene Myra's Wistar out of Billys Suzanne – **AT EASTERN AI CO-OP.**

We Breed To Top Tri-State Sires. We Have Top Bulls For Sale – Bulls Backed By GOLD STAR PRODUCTION AND OUTSTANDING TYPE INHERITANCE.

FAUVER HILL FARM

Farm located 6 miles east of La Crosse on Hwy. 16. Tel. 783-2856

Bernard and Mary Pralle, Owners
R. 1, Onalaska, Wisconsin 54650

Phil Laesch, Herdsman

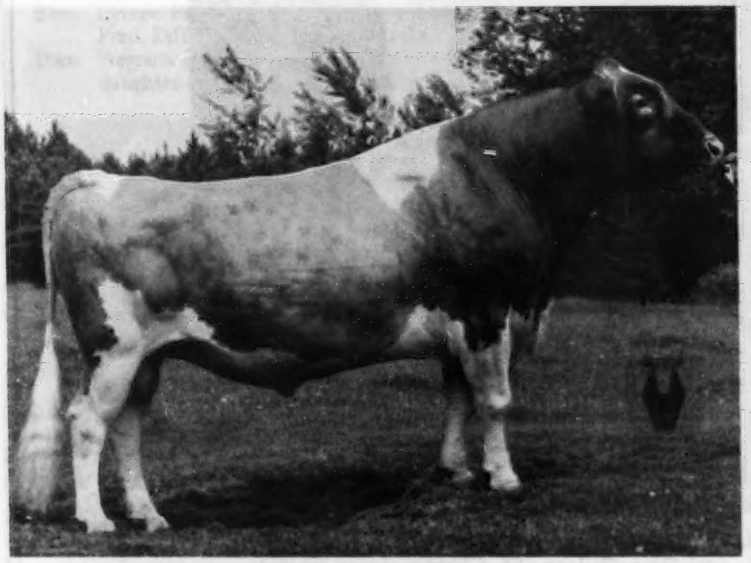

Gallant's USDA 5-74 Production Comparison

25 daus. (2 herds)	12,807	4.75	606	
Predicted Diff.	+297	+13	+$23	30% Rpt.

AGCC Type Information
21 Classified Daus. Average 83.5

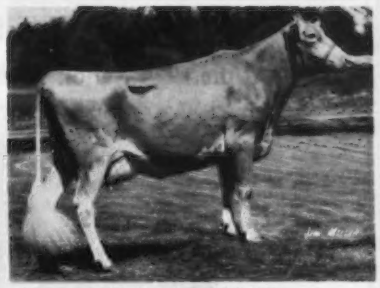

Chenango Gallant Liza (VG-86)
2-2 351 11,358 4.9 553

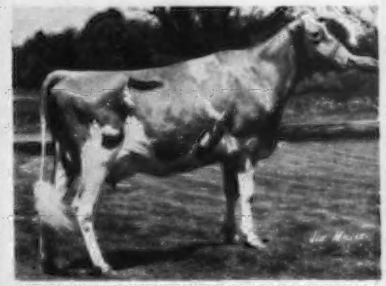

Chenango Gallant Necia (VG-86.5)
2-9 220 9,129 4.8 434 Inc.

Chenango Gallant Bobbi (VG-88)
2-1 358 11,195 5.3 591

chenango farms GALLANT sires the two big needs of the breed

Greater strength. Better udders. Most Guernsey breeders rate these the most-wanted type improvements today. Gallant supplies both—in abundance. Gallant daughters show exceptional scale and size; powerful, roomy chests; good rumps, and all the most desirable udder traits. Gallant brings a rich heritage to your herd, too. His sire, Lyrene May Rose Prince, ranks with the greatest A.I. proven bulls of the breed. His dam, South View Fascinators Gloria (VG) had a lifetime production of 141,740 lbs. milk, 7,130 lbs. fat. Mate more money. Try Gallant for The Big Two improvements—and more besides.

SEMEN NATIONALLY AVAILABLE. For new Sire Books and information about Midwest's complete Money-Mating A.I. services including, Herd Appraisal, A.I. Training, Custom Freezing, and many other profit-improving aids contact Midwest Breeders Cooperative, Shawano, Wis. 54166.

MB®
MIDWEST BREEDERS COOPERATIVE
SHAWANO, WISCONSIN 54166 • PHONE 526-2141 (AREA 715)

MYOWN GUERNSEYS MEET WITH BUYERS APPROVAL

At the 1974 National Heifer Sale – Ann Consigned This Top Hornet Out Of A Billy

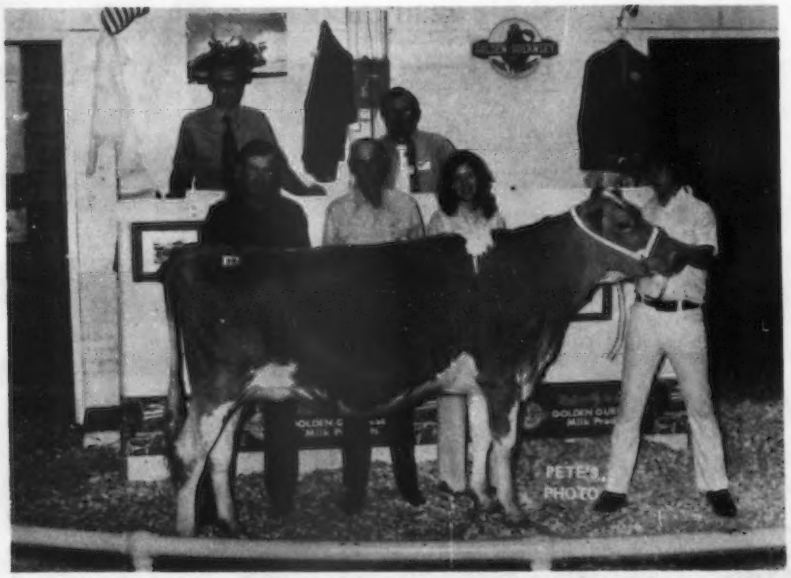

MYOWN T HORNETS MIL, fifth high animal in the Fourth National Heifer Sale at $2,450, purchased by R. D. and Doug Wilson, St. Charles, Iowa. In the background: Myron Erdman, Chenoa, Ill.; R. D. Wilson, purchaser; Ann Erdman, Chenoa, consignor; Mark Erdman, at the halter, and Doug Wilson and Jack Nitz in the box.
We congratulate R. D. and Doug Wilson on winning SENIOR and GRAND CHAMPION, 1st Best Uddered 2-Year-Old on MYOWN T HORNETS MIL, at the 1974 IOWA STATE FAIR. Mil is on test at 2-09DHIR and Proj. at 16267 MILK, 668 FAT.

Linda Sent A Champion Out Of A Wistar To The 1974 Convention Sale

MYOWN CHAMPIONS WINDY – purchased by the University of Illinois, Urbana for $1,400

We congratulate Oscar and Truman Weaver, Yellow Creek Farm, Goshen, Indiana on their selection of **PRINCE HUGO LOTTIE** (E '73) a Prince out of a Wyno Saints. Lottie was our consignment to the 1974 Land of Lincoln Guernsey Classic and she **TOPPED THE SALE** at $2,500. **Lottie went on to become Grand Champion at the 1974 Type Conference held at Yellow Creek Farm.**

The Largest Guernsey Herd In Illinois

HOME OF THE 1973 RESERVE ALL-AMERICAN BULL CALF

AMONG THE TOP 10 HERDS FOR MILK IN THE COUNTRY

FOR 4 CONSECUTIVE YEARS – (75–125 records)

Last 2 Years Over 13,000 Lbs. Milk

1972 . . . 105 DHIR records averaged 13108 lbs. milk, 4.6%, 603 lbs. fat, ME–305–2x. **3rd Place**
1973 . . . 118 DHIR records averaged 13004 lbs. milk, 4.7%, 616 lbs. fat, ME–305–2x. **6th Place**

We had top herd, **all breeds**, 100 cows or more on DHIA in Illinois for the year ending April, 1974.

Our October Rolling Herd Average on 130 cows was 12921 lbs. milk, 621 lbs. fat.

IN 1973 – We had 6 Illinois State Production Leaders, 2 for MILK, 4 for FAT

We Breed To Top AI Sires

Breeding Stock For Sale . . . Write Us Your Needs

Farm is located 3 miles west, 4½ miles south and ½ mile west of Fairbury.

MYOWN GUERNSEYS
Chenoa, Illinois 61726

Myron Erdman, Owner
Tel. Fairbury 692-3090
Area Code 815
Norman Beits, Herdsman

1963-1963

BREEDERS – AI UNITS

This Could Be The Bull You're Searching For

WAGNERS DUKE ELVIS 586223

Born April 9, 1973

Sire: **Lyrene Prince Duke,** USDA Summary 5/74 – 60 daughters, 24 herds, 11309 lbs. milk, +546 lbs. fat, a Pred. Diff. of +47 lbs. milk, +10 lbs. fat, 63% reliability, 40 classified average 84.4.

Dam: **Wagners Prince Elle Mae,** 15020 – 781 – 2-3DHIR – 365 – 2x; 16086 – 822 – ME – 305 – 2x. A daughter of Lyrene May Rose Prince, AI Gold Star Sire.

MATERNAL GRANDDAM TO ELVIS

ELVIS CARRIES POLLY BLOOD TOP AND BOTTOM

◀ LYRENE EMORYS POLLY (E–93.0)

Sold in 1963 for $6,000. Senior and Grand Champion, Michigan, 1962, Member Res. A-A Best 3 Females, 1960. 8 lactations total 110,744 lbs. milk, 5,694 lbs. fat, 2,838 days.

USDA 4/72 – 8 records average 13000M, 654F, +409M, +28F, 42% Rpt. Dam of 1 All-American, 2 Gold Star and 2 Silver Star Sires.

WAGNERS S ELLE

All-Breed Champion For Butterfat As A 2-Year-Old and as a 3-Year-Old.

*19730–*983–2-6DHIR–305–2x

*21390–1106–3-7DHIR–305–2x

GOLD STAR DAM – COW INDEX, MAY 1974 – +1362 MILK, +58 FAT, 40% RPT.

A Tribute . . .

Elle, one of the all-time greats in the Guernsey Breed expired July of 1974 after calving with a huge heifer calf sired by Villa Crest P. Leader. She weighted 2,160 lbs. shortly before calving and her greatness will live on through her two daughters, Wagners Prince Elle Mae and Wagners Leader Elle Joe.

Our herd sire – **WAGNERS S. PETE** – bred like Wagners S. Elle (top and bottom of pedigree). **PETE** is owned jointly with Oak Hollow Farm, The Dilov Corp., Peter Volid, Owner, Genoa City, Wis. **BREED TO PETE – SEMEN AVAILABLE.**

Send for price and complete pedigree on WAGNERS DUKE ELVIS – The Polly-Elle Family.

Flash! We have moved to our new setup at Marissa and would like to extend a welcome for all to stop in and visit.

A Small Select Herd, "Where We Don't Own All The Good Ones, But The Ones We Own Are Good Ones."
GOLD STAR GUERNSEY HERD, 1971, 1972 and 1973
Top DHI Guernsey Herd in Illinois In 1972 . . . 12523M–595F–21.7 Cows

Top DHIR Guernsey Herd in Illinois In 1972 and 1973
1972 DHIR – 21 records, 13721–4.7%–642–ME–305–2x
1973 DHIR – 15 records, 14269–4.5%–642–ME–305–2x, 14 classified avg. 86.2
In 1973 – 3rd high herd in the country for milk (10-30 records)

Audrey D. Wagner, Owner
Tel. 618–295-2992

WAGNER GUERNSEY FARM
Route 1, Marissa, Illinois 62257
4 miles north on State Rt. 4.

A PRINCE SON THAT IS IN SERVICE AT ROES-MOR

LYRENE SNO PRINCE – Born February 25, 1967. First prize 2-Year-Old, Illinois State Fair, 1969. Sire: Lyrene May Rose Prince, AI Gold Star Sire. Dam: Lyrene Maestros Sno-Ball (VG), 12900 – 646 – Jr4DHIR – 305 – 2x; 12470 – 648 – 5DHIR – 305 – 2x.

HIMSELF

LYRENE SNO PRINCE

USDA–PRELIMINARY SUMMARY–6/74 – 15 daughters, 11888–4.7%–559; PRELIMINARY PRED. DIFF. +169 MILK, +9 FAT, 27% RPT. Several other 2-Year-Olds now fresh and milking 60 lbs. First 9 classified 7 VG – 2 D.

A daughter, Roes-MOR P. Fawn was First Jr. Yearling and Jr. Champion, Illinois State Fair, 1974.

Junior Herd Sire

ROES-MOR PRINCE DOMINO

Owned jointly with Myron Erdman, Chenoa, Ill.

HIS DAM

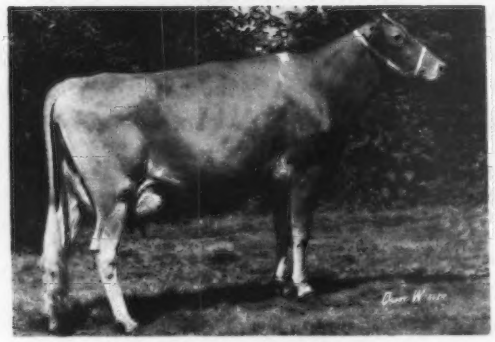

ROES-MOR H. DESTINY (E Twice)

15140–747–2-3DHIR–365–2x

19740–873–7DHIR–365–2x

She is a full sister to ROES-MOR H. DEXTER – At Tri-State Breeders, Baraboo, Wis.

USDA Summary 5/74 – 73 daughters, 37 herds, a Pred. Diff. of +17 lbs. milk, +4 lbs. fat, 76% rpt., 41 classified average 84.3.

PRINCE DOMINO is a full brother to Roes-MOR Prince Debbie that sold in the 1974 National Heifer Sale to Albert J. and Steven R. Winn, Burlington, Kansas for $2,500.

A SNO PRINCE–FROM OUR "BELLE" FAMILY

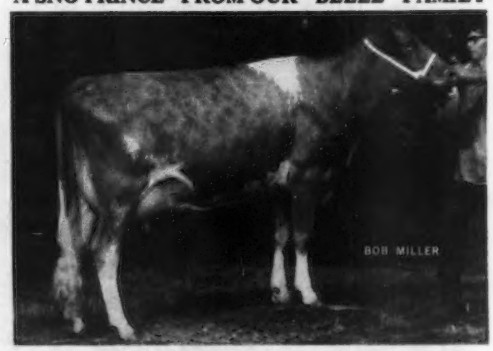

ROES-MOR P JO

11820–595–2-7DHIR–305–2x

First Two-Year-Old, Illinois Futurity and Illinois State Fair, 1972. Grand Champion, Marshall-Putnam, Henry and Fairbury Fairs, Third, National Guernsey Show, Madison, 1972.

AN EXCELLENT
DUE TO SNO PRINCE–SOON

ROES-MOR DEE HELLEN (E '73)

16070–679–4-6DHIR–365–2x

15720–682–5-8DHIR–365–2x

She is a maternal sister to Roes-MOR Dari Honora (E), 13970 – 671 – 4-6DHIR – 305 – 2x. Sold in the 1972 National Convention Sale to Harry Blessing, Wrightsville, Pa. for $2,000. "Dee Hellen" is by Roes-MOR C.B. Dividend out of Roes-MOR E. Hope (E 3 Times). In our herd, 15 years, lifetime production of 150,000 lbs. milk.

We have a good selection of bulls available.
Bulls rich in the blood of proved cow families.

Our herd is Green Meadow bred – but we have used several good outcross bulls. We have used sons of LANGMEADOW EXCELLANCE–full brother to Minnie.

In addition to SNO PRINCE we breed to Hildiemaid Flash's Fame B, Darimost and Lyrene Wistars Deacon.

DURING THE PAST 20 YEARS WE HAVE DEVELOPED 22 EXCELLENTS
19 WERE BRED BY US AND 2 WERE BY ROES-MOR BULLS

Roeschley Bros.
Orie Roeschley & Son, Owners
Tel. 815–796-2768

ROES-MOR FARMS
Flanagan, Illinois 61740
1¾ mi. NE of town

J-Mar-Nell Farm

Registered Guernseys

Phone 563-2328 Rural Route 1

KNOB NOSTER, MISSOURI 65336

The Parrott Family

Marvin and Nellie Jerry and June Sam and Andy

SAM AND ANDY PARROTT WITH MINNIE AND MISTY

Just for fun, we went to the Missouri State Fair. Minnie and Misty, daughters of Lyrene May Rose Prince, went along and won first in the Produce of Dam class. Minnie was 3rd place 4-Year-Old, and Misty 5th place 3-Year-Old – both had 2nd Best Udder in their classes. Not bad for their first try.

Our rising young star, J-Mar-Nell Top Jolly Alice, freshened March 12 with a nice heifer by Prince. Alice looked around and found no alfalfa, so she went to work with dry cornlage put up in November. Spring came, things greened up, and Alice did a little better, especially after Mert Sowerby classified her 86. She now has 8880 milk, 398 fat in 215 days, ME–13720–599, with a +3730M, +107F over herdmates. Alice was so busy working that she completely forgot the Fair. If she'd known her relatives were going, she might have gone. Oh, well, maybe she can make the reunion next year.

Congratulations to Betty Corlew, Odessa, Mo. on winning Grand Champion with Daisy, her 2-year-old cow, at the Lafayette County Fair and at the Concordia Youth Fair. Daisy came from J-Mar-Nell Farm. We have more good daughters by Prince and Dari King, and are also using Tannery Hill Florets Command and a homebred son of Minnie by Grain Meadow D. Fortune. The future looks good from here.

RAMSEY CREEK FARM

Clem and Charles Schabbing

R.R. 2, Box 443, Cape Girardeau, Mo. 63701, Phone 314–334-1579. The farm is located 1½ miles west of I 55 and Route K at the Holiday Inn.

A Corporal Out Of A Transfer Valor Was Purchased By Jean Mark Lindsey, Bismark, Illinois In The 1974 Land of Lincoln Sale.

RAMSEY CREEK AFC KATE

A bred heifer – sold for $1,150

Sire: Applebrook Fames Corporal, AI Gold Star Sire.

Dam: Schabbings Valors Kitty, 10210 – 595 – 5-1DHIA – 301 days; 10260 – 640 – 7-1DHIA – 305 – 2x. A daughter of Metzger Farms Transfer Valor, AI Gold Star Sire.

We Breed To AI Sires . . . Bulls like LYRENE PRINCE DON, LYRENE MAY ROSE PRINCE, HOUSLEYS J. CHAMPION, FRANCHESTER CECILIAS BONANZA, TANNERY HILL FLORETS COMMAND, VILLA CREST P. LEADER, KELLOGG NANCES PRINCE.

STOCK USUALLY FOR SALE

In Appreciation

Three very grateful South Africans, Buster, George and David.

THANK YOU

The combined efforts of The American Guernsey Cattle Club, a host of Guernsey Breeders; Fieldmen, Cliff, Hans, Bob, Ed, Les, Bob Mc and Bill; and Lawrence Colebank, Max Dawdy, Dick Price, Mert Sowerby and Don Burton, made our tour one we will never forget.

RANSOM FARM – Kansas' Oldest Guernsey Herd

13 miles SW of Ottawa on Old U.S. 50, halfway between Homewood and Williamsburg. I 35 now cuts our farm in two. If traveling from the southwest, leave I 35 at Williamsburg exit, then continue NE on old U.S. 50. If coming from the northeast, exit at Ottawa and continue on old U.S. 50.

HERD CLASSIFIED 9 TIMES – HERD ON DHIR TEST
1973 – 37 DHIR Records Averaged – 10,736 lbs. Milk, 558 lbs. Fat

Our consignment to the 1974 National Convention Sale, RANSOM BLUE BONNETS BLUE BELL, was selected by Carl W. Rentstrom, Omaha, Neb. for $1,800. She is a double Winn Scotsman Monarch from our Bluebonnet family.

OUR HERD SIRE . . . VILLA CREST F. GRAND DUKE, a double cross to FINANCIER, owned jointly with H. Dean Hyer, Hycrest Farm, Olathe, Kansas. **Sire: Lyrene Financier,** USDA Summary 5/74 – 46 daughters, 8 herds, average 11043 lbs. milk, 544 lbs fat, a Pred. Diff. of +180 lbs. milk, +10 lbs fat, 39% rpt., 40 classified average 85.4. **Dam: Villa Crest F. Lawn,** 14320 – 870 – 6DHIR – 365 – 2x, a daughter of Villa Crest Financier. **On May 2, 1974 we classified 12 DUKE daughers, all above the line, 5 VG – 7 D.**

Also in Service:

RANSOM BECKY'S BARON – A son of Villa Crest F. Grand Duke (featured above) and out of Elm-Moor Gondolier Becky – VG, 14480 – 716 – 6-2DHIR – 305 – 2x.

Daughters of the above two bulls are being mated to:
ECKMAN'S PRO PROUD, Born March 10, 1971, owned jointly with Albert Eckman and Ray Scott.
Sire: Norgerts Nance Production
Dam: Eckmans F.L. Princess, E 3 times
17300–1001–5DHIR–305–2x, 14180–837–6-5DHIR–305–2x, 14450–818–7-7DHIR –305–2x, (A double cross to the FRANCINE family).

Willard G. (Bill) Ransom
Phone (913) 746-2291

Eldon R. (Shorty) Hoyt, Herdsman
Phone (913) 746-5520

RANSOM FARM

Williamsburg, Kansas 66095

ELM-MOOR GUERNSEYS – RICH IN GONDOLIER BLOOD
A FOUNDATION SIRE – MAURANA S. BUTTERFAT GONDOLIER

USDA Summary 5/74 – 199 daughters, 84 herds average 10072 lbs. milk, 490 lbs. fat, a Pred. Diff. of +26 lbs. milk, +17 lbs. fat, 87% rpt., 105 classified average 84.0.

We Test – Herd On DHIR . . . During 1973 we completed 47 DHIR records that averaged 11910 lbs. milk, 4.9%, 581 lbs. fat.

We Show – At the 1973 Kansas State Fair we had both the Junior and Reserve Junior Champions. Both of them were by Housleys Dari Fayvor and members of our first prize Junior Get, Kansas, 1973.

We Classify – HERD CLASSIFIED FOR THE 9TH TIME IN 1974

All Above The Line – **28 HEAD . . .** 2 EXCELLENT–18 VERY GOOD–8 DESIRABLE. Both of our new Excellents are by **ELM-MOOR CARITAS CHAMPION,** a son of King Hal out of an Excellent GONDOLIER, Elm Moor Gondoliers Carita, (E 3 Times), 10950 – 515 – Jr4DHIR – 305 – 2x; 10890 – 540 – 6-5DHIR – 305 – 2x, Grand Champion, Kansas State Fair, 1967.

– OUR EXCELLENTS –

Elm Moor Champions Jill (E '74)	10450	555	2-4DHIR–305–2x
	9740	480	3-6DHIR–287–2x
Elm Moor Champions Gina (E '74)	11740	691	3-5DHIR–305–2x

We breed to Top AI Sires – Our DARI FAYVOR daughters have size and power – they are most impressive.

STOCK OCCASIONALLY FOR SALE

Galen Schrag and Family
Pretty Prairie, Kansas 67570
Phone 316–459-6826

ELM-MOOR FARM
5 miles east, 1 mile north of Pretty Prairie

A. I. PROVEN SIRES FOR TOMORROW?

These four deep pedigreed young sires are our 1974 entries into the proving program. Semen is available should you wish to sample them in your breeding program.

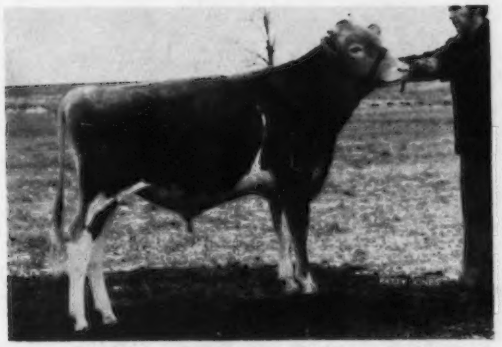

QUAIL ROOST DARI FABULOUS
Breeder: Quail Roost Farms, Rougemont, North Carolina
Sire: Western Glow Darimost (Gold Star)
Dam: Tannery Hill Fabulous Vera (E 4 times)
5-10DHIR–305–2x–20470–974–4.76%
5 lactations average 17170–788–4.59%
Dam's Sire: McDonald Farms J V Fabulous

GLENVILLE LEADER
Breeder: Glenville Farms, Newmarket, Ontario
Sire: Villa Crest P Leader
Dam: Markwell Dame Ranette (E) (Ex at 10 years)
3-10DHIR–365–2x–13560–623–4.4%
5 lactations average 12277–580–4.72%
Dam's Sire: Mulhocaway Bft Dispatch

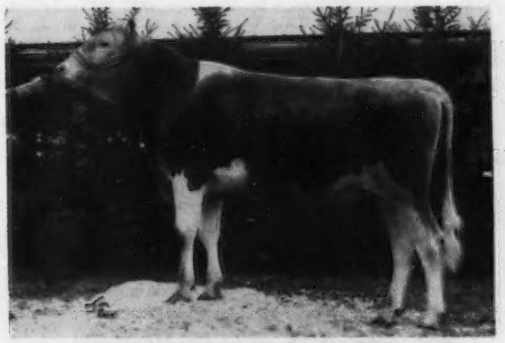

IVANBAR S. G. MILKBOY
Breeder: Mint Klynstra, Ingersoll, Ontario
Sire: Brooknill Fames Sir Galahad (Ex Gold Star)
Dam: Ivanbar Luxury Pixie (VG)
5y–305–17929–766–4.3%
4 lactations average 15830–687–4.34%
Dam's Sire: Renhwood V Noble's Luxury (Ex)

WESTERN GLOW P.E. ADMIRAL
Breeder: Western Glow Farms, Inc., Bow, Washington
Sire: Cedarbrook Pollys Emory (Gold Star)
Dam: Western Glow Dari Annette (E–92.5)
4-7DHIR–305–2x–15180–790–5.2%
4 lactations average 14190–725–5.1%
Dam's Sire: Western Glow Darimost

Complete Sire Catalogues, prices, and availability of semen can be obtained by contacting the secretary of Canadian Guernsey Young Sire Program.

Canadian Co-operative Guernsey Young Sire Proving Program

MURRAY REISSNER, (519) 539-9831 **BOX 457, WOODSTOCK, ONTARIO N4S 7Y7**

STROUSTON FARM

Harold L. Johnston & Family
Summit, S. D. 57266

Tel. (605) 886-6660
19N 1W of Watertown on Hwy. 81

STROUSTON C. C. ANGEL

On test 2-2, Proj. ME – 14620 – 652 – 305 – 2x. Sold to Phil Tennis and Family, Hayward, Minn. in the 1974 Minn. State Sale.

Sire: Fauver Hill C. Constantinople

A Few Of Our Records–DHIR Test

Virtue	1-11–305–11580–518
Roselee	2-00–305–11050–501
Golden Nugget	2-05–295–11500–490
Tess	2-05–304–11880–530
Aurelia	3-02–300–12400–473
Lantana	3-06–305–13470–699
	3-06–347–14120–736
Dana	5-03–305–12800–522
Linda	5-04–290–13260–548
Jonquil	5-10–365–15410–610
Bernice	6-11–365–16750–715
Sally	8-02–365–14780–645
Lucia	11-07–365–13610–513

FOR SALE – STROUSTON NOBLE SATAN – Born June 8, 1973

Sire: Yellow Creek Prince Noble, a son of Lyrene May Rose Prince, AI Gold Star Sire and out of Noble D. Dora (E), last 5 records over 20,000 lbs. milk, 7 lactations total 154,150 lbs. milk, 7,679 lbs. fat, 2,837 days – 2x. **Dam: Lyrene Wistars Sally, 15280 – 711 – 6-9DHIR – 305 – 2x; 17030 – 781 – 6-9DHI – 365 – 2x**, a daughter of Lyrene Myras Wistar, AI Gold Star Sire.

1945 **WOODRUFF FARM** **1974**

OUR HERD SIRES

HANOVER HILL DARIMAN

1st Bull Calf, Iowa, Nebraska, Dairy Cattle Congress, 1970. Junior & Reserve Grand Champion, Iowa, 1970. Junior Champion, Nebraska, 1970. Reserve Grand Champion, Dairy Cattle Congress, 1970. Senior Champion Bull, Iowa State Fair, 1972.

Sire: Western Glow Darimost
AI Gold Star Sire
Dam: Brookberry Billys Bliss
14820–611–2-7DHIR–305–2x
Sire: Burgers Place Billy
AI Gold Star Sire

His Dam's Dam

Brookberry Jolly Bloom (VG)
16980–702–5-8DHIR–365–2x

The first DARIMAN daughters have calved and are on test doing well. His progeny are also winning in the show-ring.

FAUVER HILL PN EMPRO

Born July 30, 1971
Sire: Cedarbrook Pollys Nance
AI Silver Star Sire

USDA Summary 5/74 – 31 daughters, 9 herds, a Pred. Diff. of +435 lbs. milk, +7 lbs. fat, 47% rpt., 29 classified average 84.0.

His Dam

Fauver Hill Empress–Excellent
14270–692–Sr3DHIR–305–2x
13690–669–4-11DHIR–305–2x
14800–701–6DHIR–305–2x
15070–702–7-1DHIR–305–2x

Plan TO VISIT OUR HERD WHEN IN THE AREA

Duane Woodruff and Family
R. 3, Indianola, Iowa 50125
Phone 515–961-4645

WOODRUFF FARM
4 miles northeast of Indianola

RAE-MAR GUERNSEY FARMS

HIGH GUERNSEY HERD IN IOWA IN 1972 AND 1973
GOLD STAR BREEDER 1972 & 1973

1972 DHIR AVERAGE – 26 RECORDS, 12550M – 608F – ME–305–2x
1973 DHIR AVERAGE – 29 RECORDS, 12828M – 616F – ME–305–2x
1974 FIRST 6 MONTHS – 12 RECORDS, 12523M – 588F – ME–305–2x

A Few 1974 Records –

RAE-MAR DOMINOS GOLD (VG)	14120	611	2-8–305–2x
	16520	696	ME–305–2x
RAE-MAR PRINCESS ROSETTA (VG)	13620	631	2-6–305–2x
	16071	719	ME–305–2x
NANCES HIEDE (VG)	13930	625	6-5–305–2x
	14069	625	ME–305–2x
RAE-MAR DUCES GAIL (D)	12170	602	3-5–305–2x
	13508	644	ME–305–2x
RAE-MAR ROMEOS REBECA (D)	12890	603	4-8–305–2x
	13405	615	ME–305–2x
RAE-MAR BONANZAS REGINA (VG)	14390	747	3-7–305–2x (Pending)
	15820	791	ME–305–2x
RAE-MAR PRINCESS RITA (D)	12770	611	2-10–305–2x (Pending)
	14302	659	ME–305–2x

We are breeding to LYRENE MAY ROSE PRINCE, VILLA CREST P. LEADER, HOUSLEYS DARI FAYVOR, MAPLE MANOR FINANCIER, a son of Willow Spring Financier out of Golden Hills Dispatchs Quest (E), 18940 – 1013 – 5-11DHIR – 305 – 2x.

FOR SALE – BULL CALVES AND OCCASIONALLY FEMALES

RAE-MAR GUERNSEY FARMS

Dick, Kay, Misty and Madonna Troester, Owners — **R.R. 1, Elkader, Iowa 52043**
Tel. (319) 245-1009 — *VISITORS WELCOME* — **5½ miles southeast of Elkader**

IDLE NE'ER FARM – A Family Operation

HERD ON DHIR – Here Are A Few Of Our Cows – ACTUAL PRODUCTION

	MILK	FAT	AGE–DHIR
Idle Neer Captains Sugar	15040	700	6-2–275–2x
Idle Neer Captains Bessie	15580	712	6-11–305–2x
Idle Neer Top Domino Gayle	15200	723	3-6–305–2x
Idle Neer Banners Vivian	16510	808	6-11–305–2x
Idle Neer Captains Sylvia	13640	665	4-11–305–2x
Idle Neer Captains Evelyn	14910	715	4-7–305–2x
Idle Neer Captains Chita	13280	653	4-6–305–2x
Idle Neer Champions Della	13000	619	4-5–305–2x
Idle Neer Docs Emily	13200	691	3-9–304–2x
Idle Neer Andrew Kay	12780	640	3-2–305–2x
Idle Neer Doc Sarah	12000	610	2-1–305–2x
Idle Neer Docs Nyla	12380	600	3-9–305–2x

HERD CLASSIFIED TWICE . . . On our last classification we had 32 HEAD . . . 19 VERY GOOD – 12 DESIRABLE. 11 by our former sire, **NORGERTS DISPATCH CAPTAIN**, 9 VERY GOOD – 2 DESIRABLE. 11 by SUNESLOPE HAL DOC, 5 VERY GOOD – 6 DESIRABLE.

A PRINCE out of a 3 Times Excellent Is In Service At IDLE NE'ER

FAUVER HILL P. EMPHASIS – Born 3/26/69. Sire: Lyrene May Rose Prince.

DAM OF OUR HERD SIRE
FAUVER HILL EMPRESS
Senior and Grand Champion, Best Uddered Aged Cow, Wisconsin State Fair, 1969.
11700–577–Sr2DHIR–305–2x
14270–692–Sr3DHIR–305–2x
13690–669–4-11DHIR–305–2x
14800–701–6DHIR–305–2x
15070–702–7-1DHIR–305–2x

We also breed to AI Sires. We occasionally have for sale a few cows or heifers or a top bull calf out of one of our best cows.

Mr. and Mrs. Donald Sywassink, Owners
Letts, Iowa 52754
Tel. 319–729-2700

IDLE NE'ER FARM

Plan To Visit Our Herd In 1974

TOP HORNET'S

Wilson's CTH Beauty – VG–88.5

1st 4-Year-Old at 1974 Iowa State Fair

Sire: Clovelly Top Hornet
USDA 5/74, +1053M +26BF +$65

We also exhibited at the Iowa State Fair:
1st Place Dairy Herd
3rd Place 2-Year-Old and Aged Cow
5th & 9th Place Aged Cows
With only six head we were Reserve Premier Exhibitor.

SUNSET RIDGE FARM

Guernseys since 1934

R. D. Wilson
St. Charles, Iowa 50240
Ph. 515–396-2427

Farm located S of Des Moines, St. Charles exit off I-35. 1 mile S of St. Charles.

LEAD OUR SWARM

Myown T Hornets Mil

SENIOR AND GRAND CHAMPION FEMALE
1974 Iowa State Fair

1st Best Udder over 28 2-year-olds shown
2-9 Proj. ME 16267M 668F

Sire: Clovelly Top Hornet
Dam: A daughter of Burgers Place Billy with
2-9DHIR 305d 12040M 524F

This outstanding heifer was consigned to the 1974 Convention Heifer Sale by Myron, Erdman, Chenoa, Ill.

SUNSET RIDGE FARM
Guernseys since 1934

R. D. Wilson
St. Charles, Iowa 50240
Ph. 515–396-2427

Farm located S of Des Moines, St. Charles exit off I-35. 1 mile S of St. Charles.

3½ miles west of Waukon
on Old Highway No. 9

Prairie Moon

GUERNSEYS

Mr. and Mrs. Frank Sivesind
Waukon, Iowa 52172
Tel. 319–568-2068

GOLD STAR HERD
1972, 1973

PREMIER EXHIBITOR
IOWA STATE FAIR–NATIONAL DAIRY CATTLE CONGRESS, WATERLOO, 1974.

8TH HIGH HERD IN THE COUNTRY FOR MILK (30–50 records). 1973 PRODUCTION – 44 DHIR records average 13647 lbs. MILK, 4.9%, 668 lbs. FAT, ME–305–2x.

A JUNIOR HERD SIRE WITH A DOUBLE CROSS TO OUR "SNOWBELL" FAMILY

PRAIRIE MOON SAMBO SAM

Sire: Prairie Moon Sambo, a son of Mulhocaway Butterfat King Hal out of Malz Farms Starlight Snowbell (pictured below).
Dam: Prairie Moon Sonya (VG), 13530 – 703 – 4-1DHIA – 346 – 2x; 19590 – 1028 – 5-3DHIA – 365 – 2x, a daughter of Guerngold Flash (son of Fritzlyn Jeanettes Flash) and out of Snowbell (pictured below).

FULL SISTER TO HIS SIRE

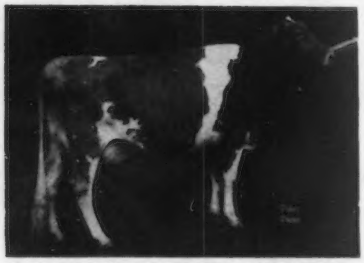

Prairie Moon Sarah (VG–89 dry)
13110–640–3-2DHIA–326–2x
15340–730–4-3DHIA–309–2x
18110–838–5-3DHIA–365–2x

HIS SIRE'S DAM AND HIS DAM'S DAM

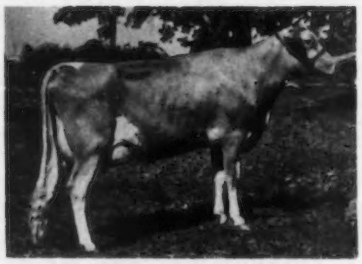

Malz Farms Starlight Snowbell
12 lactations, 122,933 lbs. milk, 5,355 lbs. fat, 3,562 days.

ADD SNOWBELL BLOOD TO YOUR HERD.
BULL CALVES RICH IN THIS INHERITANCE ARE AVAILABLE.

GOLD STAR BREEDER 9 TIMES – HERD CLASSIFIED 13 TIMES

– OUR HERD SIRES –

VALLEYLAND PIONEER

Born April 2, 1968
Sire: Mulhocaway Butterfat King Hal
Dam: Valleyland Ada (VG)
16380–695–4-2DHIR–365–2x
16540–667–6-5DHI–330–2x
She is also dam of
Valleyland Ona (VG–89.0 dry)
15100–752–3-4DHIR–365–2x
Full sister to PIONEER

The first 9 PIONEER Daughters To Finish Test As 2-Year-Olds.

Old Farmstead Boni
12190–548–2-2DHIR–305–2x
Old Farmstead Jaki
11140–589–2-7DHIR–305–2x
Old Farmstead Fannell
9900–550–2-2DHIR–305–2x
Old Farmstead Janey
12200–642–2-9DHIR–305–2x
Old Farmstead Duchess
11380–603–2-3DHIR–305–2x
Old Farmstead Verlee
10930–568–2-2DHIR–305–2x
Old Farmstead Sherel
11410–583–2-1DHIR–305–2x
Old Farmstead Juliana
10890–562–2-3DHIR–305–2x
Old Farmstead P. Sherrie
9210–476–2-2DHIR–305–2x

These first 9 PIONEER daughters ME at 13165 MILK, 662 FAT

OLD FARMSTEAD AMBASSADOR SHANE

Born May 12, 1968
Sire: Rosewood Nonas Ambassador
Dam: Old Farmstead Shawn (E 3 Times)
13600–666–2-4DHIR–305–2x
12390–654–3-7DHIR–305–2x
13500–721–4-7DHIR–305–2x
14400–710–6-0DHIR–305–2x

The first 9 SHANE Daughters To Finish Test As 2-Year-Olds.

Old Farmstead Editha
10100–525–2-2DHIR–305–2x
Old Farmstead S. Sunbeam
9910–492–2-6DHIR–305–2x
Old Farmstead S. Sonya
9930–518–2-4DHIR–305–2x
Old Farmstead Virginia
10620–566–2-0DHIR–305–2x
Old Farmstead Pebbles
10000–459–2-3DHIR–305–2x
Old Farmstead Chrisse
10740–519–2-6DHIR–305–2x
Old Farmstead Danette
9610–540–2-0DHIR–305–2x
Old Farmstead Diane
12260–671–2-2DHIR–305–2x
Old Farmstead S. Michelle
10430–519–2-3DHIR–305–2x

These first 9 SHANE daughters ME at 12514 MILK, 626 Fat

STOCK OCCASIONALLY FOR SALE

We are also breeding to Top AI Sires
VILLA CREST P. LEADER
LYRENE PRINCE DUKE
HOUSLEYS DARI FAYVOR

OLD FARMSTEAD

Located 4½ miles south of Waterloo on Hammond Ave.

L. Neil Fike & Family
7540 Hammond Ave., Waterloo, Iowa 50701
Tel. 296-1519

SABIAN SATURN'S 1973 RESERVE ALL-AMERICAN JR. GET! ! !

Where are they?

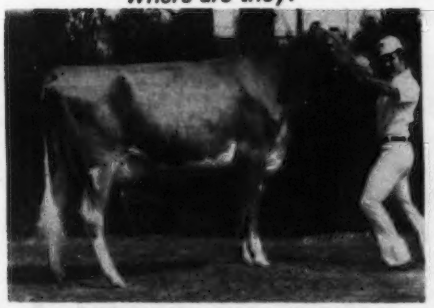

MUNGLE'S SABO BARBARINA
1st Sr. Yearling, Tulsa, 1973, 1st Sr. Yearling and Jr. Champion, Okla., Texas, 1973; 1st Sr. Yearling and Jr. Champion, Ft. Worth, 1974; 1st 2-Year-Old, Okla. and Tulsa, 1974; 1st 2-Year-Old, Reserve Sr. Champion, Texas, 1974; **2nd 2-Year-Old, National Guernsey Show, Columbus, 1974.**

What are they doing?

MUNGLE'S SABO DAIRYMAID
Jr. Champion, Tulsa, 1973; 2nd Sr. Yearling, Texas, 1973; 3rd 2-Year-Old and Res. Gr. Ch., Texas, 1974. Stood in top four 2-year-olds, Okla., Tulsa and Dallas, 1st Sr. Get, 2nd Dairy Herd, 1st Best 3 Females, 1974. Now on test, 10,008 – 453 – 2-6DHIR – 238 – 2x (M.E. 14140–608, +2050M +120F).

RED HILL SABO QUEEN
Bred and owned by Vergil Lorenz. 1st Heifer Calf, Okla. and Texas, 1973; 2nd Sr. Yearling, Okla., 1974; 1st Sr. Yearling and Jr. Champion, Tulsa and Texas, 1974; 1st Jr. Get, Okla., Tulsa and Texas, 1974; **3rd Sr. Yearling and 2nd Jr. Get, National Guernsey Show, Columbus, 1974.**

Red Hill Sabo Queen was not at the National Show in 1973. Out of six heifer calf nominees for All-American Jr. Get in 1973, she was the only one to take the National Show successfully in 1974. How many All-American Jr. Get nominees can report 3 members making Guernsey history one year later equaling the above records?

Both **Tri-State** and **Noba** have **Saturn sons.** We have sons from Kellogg Farms, Normandy Farms and Bernard Pralle, Fauver Hill Farm. We are still looking for outstanding cows to breed to Saturn. If you do not get a bull, check the above records and see what a daughter will do.

An excellent example of production comes from Saturn daughters and granddaughters in the Bob Griggs' herd. One granddaughter, Mungle's J. Champion Melissa was 1st in milk as a Sr. Yearling with 16,350 – 689 – 1-11DHIR – 354 – 2x. A daughter, Mungle's Sabo Belinda was 4th in milk as a 2-year-old with 19,370 – 855 – 2-7DHIR – 365 – 2x.

MUNGLE'S GUERNSEY FARMS
Atoka, Oklahoma 74525

J. Jene Mungle | **Laurence R. Rainey, S.S.F.** Consultant | **Mason Mungle**

Dear Boss:

I understand that your daughter reminded you of her birthday a few days ago and you asked her how old she was. She said, "Daddy, I'm the same age as Sabian. How much is that?"

You immediately answered, "He'll be 15 on November 16th."

You see, I help you out in more ways than one.

Well, the weather's getting cooler so I think we better notify the boys at COBA that I'm about ready to start to work. You might ask them to bring along a belly dancer or a stripper. I understand this is the latest thing in inspiration for the boys in Washington.

For my friends who do not know, my bosses' wife, "Beckie" has agreed to have me buried in front of their home, "the house that Guernseys built." Although I deeply appreciate this honor, I want to make it perfectly clear that I'm in no hurry to become a monument, and as long as there's a breath of life in me, I'll keep trying.

Now, to get down to some serious talking, I guess you're proud now that Mason took some of my daughters to the National show in Ohio. You know, **Barbarina** *did an outstanding job. They tell me she could look down on the 2-year-old in front of her, and if Mason did a good job of picture taking, stands a good chance of being named All-American.*

Butch Lorenz's Red Hill Sabo Queen, also a daughter of mine, looked real good as 3rd place Sr. Yearling. It might be interesting to compare what she puts in the bucket against the 1st place winner a year from now. As you've taught all of us, what goes in the weigh jar is what pays the bills. Remember, computers do not lie!

Now, about that Jr. Get of mine, Laurence says I have many daughters, as good down there in the woods if you could just find 'em. Sometimes, boss, I wonder about your judgment.

Incidentally, did you happen to notice old what's-his-name's Get? I can't seem to recall the bull's name, but his Get was in front of ours. Anyway, did you notice that nice Sr. Yearling which Bob Griggs furnished **John Housley**? *I think she stood 4th in her class, and was, by far, the best animal in the Get. Did you notice her? Nice, huh? You know, I sired her mother which makes her my granddaughter.*

I can't help but feel like **Bob** *and* **John** *owe us a steak and a bale of good* **alfalfa hay**.

Someone told me that at the National show, **Johnny Merryman** *commented that out of the 8 top females in the 4 cow classes, he believed that* **Barbarina** *was the only one bred and owned by the exhibitor. This report kinda made my chest swell like it did yours.*

Yes, boss, through the years you've been accused of bragging on me, maybe too much, but now we can sit back and let my offspring speak for themselves, and for us! !

Gratefully yours,

SABIAN

MUNGLE'S GUERNSEY FARMS

Atoka, Oklahoma 74525

J. Jene Mungle | **Laurence R. Rainey, S.S.F. Consultant** | **Mason Mungle**

VEGUITA GUERNSEYS

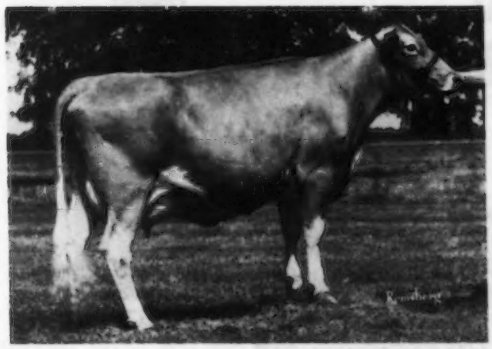

WALKER FARMS I ROSE (E '74)
E in breed character, rump, dairy character, body capacity, fore udder and ligament.
2-8DHI–272days–12570–566
3-9DHI–294days–13830–591
4-9DHI–302days–13370–597
Plus over herdmates 2500 milk, 150 fat.

ROSE calved 8/29/74 with a son, **VEGUITA FINAROSE,** he by Willow Spring Financier, AI Gold Star Sire. **Rose** is by McDonald Farms B. Invincible, one of the best Billy sons. USDA Summary 5/74 – 27 daughters, 9 herds, **a Pred. Diff. of +294 lbs. milk,** +10 lbs. fat, 37% Rpt., 5 classified average 86.6. **Rose** is also dam of **VEGUITA ROSE'S LaF. GLOSS,** born Sept. 2, 1973, he by High Meadows Jolly Lafayette. **GLOSS** is being used on a group of heifers.

LISETER BRILLIANT SUNSHINE (E–93.0)
17550–810–7-11DHIR–305–2x
*24790–1152–9-3DHIR–365–2x
Class Leader, 9th for milk, when made. First Aged Cow, Champion Uddered Cow, National, 1970.

SUNSHINE, owned by my grand old friend Henderson Stockton, is one of my favorite Guernsey cows. **Sunshine** combines ideal type, outstanding high production + longevity. She is now past 13 years of age but looks like 7 and she is still milking well and reproducing. **Two of her sons will be used in our herd. ARIZONA FARMS SUNRISE** has already several daughters in the herd and is service sire to many more. **ARIZONA FARMS LIGHT** – born Dec. 17, 1973, a son of Arizona Farms Gold Bounty, will begin service this winter.

Treasure Docs Snider and Weldy – Another young bull that we will be using soon. Sire: Maurana Gondolier Pirate, a son of Maurana S. Butterfat Gondolier and out of Golden Harvest Wyn Petal (E 4 Times), 13020 – 693 – 5-7DHIR – 365 – 2x. Pirate, owned jointly with Dr. M. L. Weldy is getting real Treasures for us. **Dam: Geraleejo Demitys Joy (VG '74–88.0),** 5-1DHIA 344 days–15840–654, on test at 6-2DHIA, projected at close to 16,000. **Demity is the best Billy we've ever milked.** She was purchased from Dr. G. W. Snider – our "God Sent Blessing," counseling veterinarian.

Foremost Desires Queen (E 3 Times), dam of **VEGUITA QUIK FORTUNE,** Syndicated/All West. **Queen** will soon be 17 years old, her last record 15-9DHIA – 365days – 14620 – 628. This puts her production over 108,000 since coming to New Mexico at age 8-03. **Queen is due in February.** Her last son, **VEGUITA WIS QUEENS CHRISTIAN,** born Aug. 10, 1973 is being used on a group of heifers.

We also breed to P. LEADER, TOP HORNET and DOUBLE EMORY.

Ralph Handley & Sons
David, Richard & Doug

VEGUITA GUERNSEY DAIRY
Tel. 505–864-8192

Star Rt. 1, Box 22C
Veguita, New Mexico 87062

PRICE — BLACK FARMS

Division Of Price's Producers, Inc.

Farms Address
Box 37
Arrey, New Mexico 87930
Tel. 505–267-3061

3,300 GUERNSEYS

G. Paul Black
President
J. Bradley Houston
General Manager
Robert B. Price, Jr.
Chairman Board

One Of Our 1974 Excellents

THURMANS DARIMOST OPAL (E '74)

A Darimost out of a Nance that is out of a V. Fame. Purchased in the 1972 Golden Dew Dispersal for $2,100, 3rd high in the sale. She has gone on to classify Excellent for us and she was Senior and Grand Champion at both New Mexico and Arizona State Fairs, 1973.

A 1974 GOLD STAR DAM

Price Black Nances May (VG '74), 4 records average 16108 lbs. milk, 626 lbs. fat, USDA COW INDEX: May, 1974 – **+813 LBS. MILK,** +20 LBS. FAT, 44% RPT. Her last record, actual, 18500 – 706 – 6-1DHIR – 305 – 2x. STATE PRODUCTION LEADER FOR MILK, 1973.

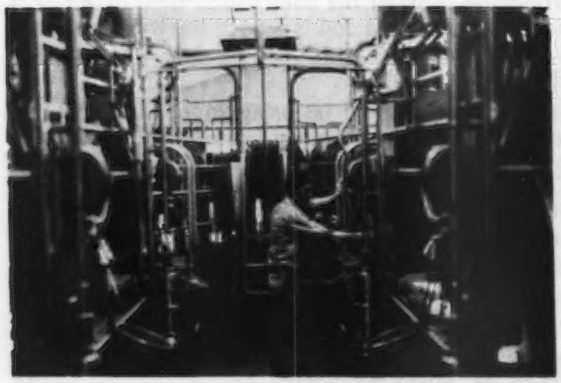

Eye-level view of one milking parlor. One operator handles six milking stations with plenty of time for individual attention to each cow because of automatic unit removals. Six (6) men handle 1500 cows twice a day.

J. Bradley Houston, manager, (left) and Paul Black (right) in the comfortable viewing room of their Arrey, New Mexico, installation. The two large viewing windows overlook the triple parlor. Attractively displayed trophies and packaging line the walls.

PLAN TO VISIT US WHEN IN OUR AREA

Henderson Stockton – A BREEDER OF
ARIZONA FARMS GUERNSEYS OVER 50 YEARS

RANCH: 4000 S 51st Ave. Phone 253-8267
OFFICE: 507 Sec. Bldg., PHOENIX 85004. Phone 258-6121

PLAN TO VISIT OUR RANCH

Donald Stockton, General Manager

OUR NEW GOLD STAR DAM, MAY, 1974
FROM THE EXCELLENT BUTTERCREAM FAMILY

LISETER SULTANS POSY (VG '74)
4 records, 16793 lbs. milk, 717 lbs. fat, USDA COW INDEX, MAY, 1974 – **+869 lbs. MILK,** +34 lbs. FAT, 35% RPT. GOLD STAR DAM, MAY, 1974.
15390–630–5-7DHIR–305–2x
17830–571–7-5DHIR–305–2x
24390–1188–8-11DHIR–365–2x
Her daughter by BRILLIANT GOLD, Arizona Farms Gold Posyetta, sold to C.P. "Corny" Boon, Oak Harbor, Wash. for $1,950.

DAM OF POSY

LISETER FLAMING BUTTERCREAM (E)
Born October 12, 1959
Safe in calf.
14800–681–7-9DHI–381–2x
15860–654–9-2DHI–330–2x
18490–827–10-8DHI–533–2x
4 DAUGHTERS IN PRODUCTION AT OUR RANCH.
She is the beginning of 3 generations of high-producing Excellents.

ARIZONA FARMS GOLD BOUNTY
Born March 30, 1971
SEMEN AVAILABLE
Sire: Liseter Brilliant Gold
Pictured below
Dam: Arizona Farms Bounty Bountiful
Pictured at right

DAM OF GOLD BOUNTY

ARIZONA FARMS BOUNTY BOUNTIFUL–E '71
A daughter and two sons at our Ranch.
21890–1031–4-1DHI–365–2x
Second Best Uddered Aged Cow, National, Madison, 1972.
Winner of the Joe Eves Production Trophy and the Golden Pail Contest, National, Fresno, 1973.
Her Dam: Liseter Brilliant Orchid–E
18290–839–5DHIR–305–2x
Next Dam: Liseter Flaming Buttercream–E 5 times.
(pictured above)

SIRE OF GOLD BOUNTY
FULL BROTHER TO SUNSHINE

LISETER BRILLIANT GOLD
Born May 14, 1966
Reserve All-American Aged Bull, 1972. First Aged Bull, SENIOR and GRAND CHAMPION, NATIONAL, FRESNO, 1973. SUPREME CHAMPION – ALL BREEDS – NATIONAL, 1973.

FULL SISTER TO BRILLIANT GOLD

LISETER BRILLIANT SUNSHINE–E–93.0
17550–810–7-11DHIR–305–2x
*24790–1152–9-3DHIR–365–2x
Class Leader, 9th for milk when made.
First Aged Cow, Best Uddered Cow, National, 1970.

A BRILLIANT GOLD DAUGHTER – Arizona Farms Gold Pinafore (VG '74). 1 record, 19160 lbs. milk, 733 lbs. fat, COW INDEX: **+756 lbs. MILK,** +27 lbs. FAT, 25% Rpt. Actual Record, 19040 – 772 – 2-6DHI – 365 – 2x. Another GOLD daughter – Arizona Farms Gold Ondine, 18720 – 966 – 3-2DHI – 365 – 2x.

BREED TO GOLD AND HIS SON GOLD BOUNTY

SHAMROCK FARMS COMPANY

A Few High PLUS MILK Cows – USDA May 1974

Shamrock Pr Sasha (D '71)	6 records, 16195 lbs. milk, 618 lbs. fat, COW INDEX: **+763 lbs. milk**, +21 lbs. fat, 41% rpt.
Neslekcim Fortunes Lucy (VG '72)	5 records, 16010 lbs. milk, 608 lbs. fat, COW INDEX: **+743 lbs. milk**, +16 lbs. fat, 36% rpt. **GOLD STAR DAM, MAY, 1973.**
Diversified Dari Ava (VG '74)	3 records, 18987 lbs. milk, 708 lbs. fat, COW INDEX: **+915 lbs. milk**, +31 lbs. fat, 42% rpt. **GOLD STAR DAM, MAY, 1973.**
Poly Dari Polish (D '71)	2 records, 17540 lbs. milk, 690 lbs. fat, COW INDEX: **+657 lbs. milk**, +26 lbs. fat, 40% rpt.
Indian Valley Darimost Tootsie (VG '74)	2 records, 17320 lbs. milk, 668 lbs. fat, COW INDEX: **+748 lbs. milk**, +27 lbs. fat, 40% rpt.
Neslekcim Belmonts Crystal (VG '74)	2 records, 17485 lbs. milk, 672 lbs. fat, COW INDEX: **+689 lbs. milk**, +21 lbs. fat, 30% rpt.
Shamrock Pedros Gal (VG '74)	2 records, 17405 lbs. milk, 778 lbs. fat, COW INDEX: **+799 lbs. milk**, +37 lbs. fat, 25% rpt.
Adohr Warrior R. Janet (VG '74)	2 records, 16650 lbs. milk, 677 lbs. fat, COW INDEX: **+670 lbs. milk**, +26 lbs. fat, 30% rpt.
Rancho Azevedo Nance Marty (VG '74)	1 record, 17630 lbs. milk, 814 lbs. fat, COW INDEX: **+719 lbs. milk**, +25 lbs. fat, 36% rpt.
Boyd Farm Tims Polly (D '74)	2 records, 17465 lbs. milk, 654 lbs. fat, COW INDEX: **+731 lbs. milk**, +13 lbs. fat, 38% rpt.

SEMEN IS AVAILABLE – ORDER DIRECT FROM US
BREED TO THESE 2 HOMEBRED SIRES

SHAMROCK DARI FRONTIERSMAN–Born 3/22/72
Sire: Western Glow Darimost, AI Gold Star Sire
HIS DAM

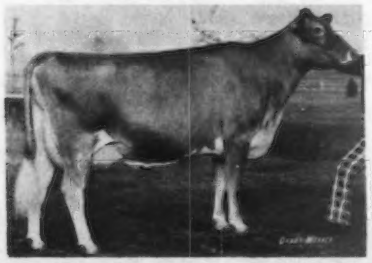

NESLEKCIM FORTUNES FANCY–E 3 TIMES
All-American 3 and 4-Year-Old, 1971, 1972. Highest priced cow sold at public auction in 1972.
13130–581–2-7DHIR–305–2x
17510–751–3-7DHIR–305–2x
*22290–*1068–4-8DHIR–305–2x
Class Leader, 5th for milk, 10th for fat when made, GOLD STAR DAM–May, 1973, COW INDEX: +981 lbs. MILK, +36 lbs. FAT, 34% RPT.

SHAMROCK DARIMOST GARNET–Born 2/28/67
Sire: Western Glow Darimost, AI Gold Star Sire
HIS DAM

MARTIN HORNETS PRISCILLA–E–92.5
8 lactations total 115,065 lbs. milk, 4,671 lbs. fat, 2,662 days–2x including:
16636–648–8AR–365–2x
16100–713–9-4DHIR–305–2x
16020–645–10-5DHIR–293–2x

WHEN IN OUR AREA PLAN TO STOP AND SEE OUR NEW SETUP. WE HAVE JUST MOVED INTO OUR DOUBLE POLYGON PARLOR.

SHAMROCK FARMS COMPANY
P.O. Box 50027
Tucson, Arizona 85703
Visitors Always Welcome

Norman P. McClelland, Owner
Tel. 887-0300

Z. O. "Bud" Keister, Manager

WESTLYNN GUERNSEYS

Backed By Continuous Testing On DHIR – Regular Classification (Classified 13 Times) And Annual Showing At Leading Fairs.

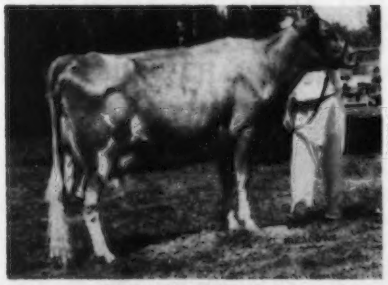

WESTLYNN M. NITA
First 3-Year-Old, Payette County Fair and Western Idaho, 1974. Senior and Grand Champion, Payette County Fair, 1974. Best Uddered 3-Year-Old.

WESTLYNN DARI ANNETTE
First 2-Year-Old, Payette County Fair and Western Idaho, Third at the National, Puyallup, 1974. Senior and Grand Champion, Western Idaho, 1974. Best Uddered 2-Year-Old.

Other winners at Payette County Fair, 1974.

Westlynn T. Tillie ..... 1st Junior Yearling
Westlynn V. June..... 1st Four-Year-Old
Fanny of Heatherbrae..... 2nd Aged Cow, 2nd Best Uddered Aged Cow

1st Best Three Females – 1st Dairy Herd

We have good young bulls available for use in your herd.

Joe Pritzl
R 1, Fruitland, Idaho 83619
Telephone 208–452-3375

WESTLYNN FARM
1¾ miles south of Fruitland on Hwy. 30

HERD CLASSIFIED FOR THE 11TH TIME IN 1974

32 HEAD – 2 EXCELLENT – 21 VERY GOOD – 9 DESIRABLE

6 By DARIMOST – 1 EXCELLENT – 5 VERY GOOD
6 By PATSYS PRINCE – 4 VERY GOOD – 2 DESIRABLE
5 By CHAMPION – 3 VERY GOOD – 2 DESIRABLE

OUR 4 TIMES EXCELLENT DARIMOST
Graysmarsh D. Nonie (E–93.0)
Excellent 1970, '71, '73, '74
10200–523–2-5DHIR–305–2x
11400–590–3-6DHIR–305–2x
10890–563–4-7DHIR–305–2x

Our Other Excellent . . . ROCKY HILL FAVORS PEARL – E '74
12680–551–2-6DHIR–305–2x, 14835–633–ME–305–2x

A GOLD STAR DAM . . . RIVERVIEW ADONISS LUCY – GOLD STAR DAM – MAY, 1973
USDA Summary May 1974 – 8 daughters average 16156 lbs. milk, 742 lbs. fat, COW INDEX: +824 LBS. MILK, +36 LBS. FAT, 36% RPT., VG '71.

Rockyhill Guernseys Combine **TYPE** With **PRODUCTION**
1973 . . . 42 DHIR records average 13103 lbs. milk, 4.6%, 603 lbs. fat, ME–305–2x.

Two Darimosts ..... Rockyhill Darimost Katie (VG–87.0)
15380–656–5-1DHIR–305–2x
Rockyhill Darimost Lulu (VG–85.0)
13700–633–3-5DHIR–305–2x

A Banner ..... Rockyhill Banners Evelyn (VG–86.0)
15380–591–4-10DHIR–305–2x
A Patsys Prince ..... Rockyhill Prince Quil (VG–86.0)
14000–569–3-7DHIR–305–2x

C. P. Boon
1605 N. Boon Road
Oak Harbor, Washington 98277
Tel. 206–675-2682

ROCKYHILL FARM
3 miles west of Oak Harbor on Boon Road

HERD CLASSIFIED FOR THE 12TH TIME IN 1974

63 HEAD – 3 EXCELLENT
38 VERY GOOD – 22 DESIRABLE

The Excellents –	MILK	FAT	AGE–DHIR
FAR WEST DUTCH GINNIE – E '73, '74	13650	609	5-7DHIR–299–2x
	12330	583	3-9DHIR–305–2x
FAR WEST CHAMPION LINDA – E '74	10300	485	2-6DHIR–305–2x
	10950	533	3-8DHIR–305–2x

EXCELLENT

D PRINCESS LORI – VG–89.0 Twice – E '74
14280–787–2-6DHIR–365–2x
15620–790–5-0DHIR–305–2x
13290–709–6-4DHIR–305–2x
2 daughters in our herd
FAR WEST PRINCESS LORNA
14210–645–2-5DHIR–305–2x
16909–748–ME–305–2x

FAR WEST DARI LORRAINE
Born January 14, 1972
She is a full sister to
FAR WEST DARI LOREN
Born May 24, 1973

This bull is syndicated and will have an early proof through use in several of the top herds in the area.
See page 535, April, 1974 Guernsey Breeders' Journal for complete list of syndicate members.

The J.L. Princess Family

In 1974 . . . We classified 20 by DARIMOST – 10 Very Good – 10 Desirable
8 by CHAMPION – 1 Excellent – 5 Very Good – 2 Desirable

This FAR WEST Bred Sire Is At TRI-STATE Breeders

HIMSELF

FAR WEST DARI COUNT
Born December 15, 1966
Sire: Western Glow Darimost
AI Gold Star Sire
Premier Sire–National Guernsey Show, Puyallup, 1974.

HIS DAM

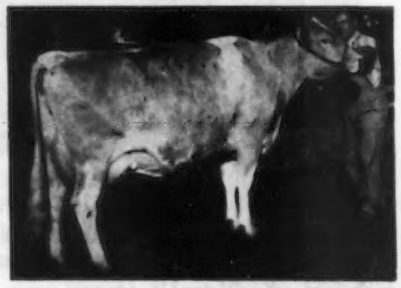

FAR WEST V. FAMES RUTH–E TWICE
14850–763–Jr3DHIR–305–2x
18510–873–Jr4DHIR–365–2x
Full sister in blood –
FAR WEST V FAMES ROXY–E 4 TIMES
14100–718–5DHIR–305–2x

FAR WEST FARMS, INC.,
Joe Damon and Family
Tel. 206–766-3984
Mike Damon, Herdsman

Route 1, Bow, Washington 98232. Located at 1250 B. Field Road, 2½ miles south of Edison.

1917 ROZELYN FARM 1974

HERD CLASSIFIED FOR THE 11TH TIME IN 1974 – 51 HEAD

2 EXCELLENT – 35 VERY GOOD – 13 DESIRABLE

14 By DARIMOST – 2 EXCELLENT – 11 VERY GOOD – 1 DESIRABLE

Rozelyn Dari Sybil (E '74) 14060–750–5-5DHIR–305–2x
Oak Lea D. Dawn (E '73, '74) 12771–586–8-9DHIR– 241–2x, in progress

NATIONAL GRAND CHAMPION, 1974

BEETCHENOW FARMS F.S. SUCCESS

Owned jointly with Ed Beetchenow, Monroe, Washington.

First Bull 2-Years and Over, Senior and Grand Champion, National Guernsey Show, Puyallup, 1974.

Sire: Hanover Hill Fame Success
USDA 1/74 – 563 daughters, 236 herds, a **Pred. Diff. of +500 lbs. MILK, 95% Repeatability, 172 classified avg. 84.6.**

Dam: Beetchenow Farms Judys Jerry
3 Times Excellent – a Darimost
11208–621–5DHI–299–2x
11440–606–8DHIR–305–2x
Judys Jerry is now at Rozelyn and milking very well.

SUCCESS is a maternal brother to **Beetchenow Farms Jerrys Judy, VG 2 Times** – a Top Domino.
11864–616–2-5DHI–323–2x
14791–656–3-5DHIR–203–2x, **record in progress at Rozelyn.**

ANOTHER BULL FOR YOUR CONSIDERATION

DUGETH LONELYHARTS LANDMARK
Born July 11, 1973

Sire: Villa Crest P. Leader
USDA Summary 5/74 – 35 daughters, 5 herds average 13942 lbs. milk, 649 lbs. fat, **a Pred. Diff. of +1184 lbs. MILK, +61 lbs. FAT, 31% Rpt., 30 classified avg. 85.8.**

Dam: Dugeth Lenores Lonelyhart
E 8 Times – E '74 – 92.0
17480–799–13-10DHIR–365–2x
Her only official record completed this year at Brockwell Farm, Bow, Washington.
Cow Testing Assoc. (unofficial records) 8 lactations total 144,409 lbs. Milk, 7,081 lbs. Fat, 3,579 days.

LANDMARK was purchased from Doug Larson, Dugeth Guernsey Farm, Stanwood, Washington a year ago when we bought most of his herd. We think he's going to be a dandy! ! **Semen from both these bulls is now available. Why not give them a try? Contact us for further information.** We would like to thank those dairymen who are already sampling our **SUCCESS** bull.

Production has steadily increased at Rozelyn this year.

Our DHIA rolling herd average in Sept. shows 98 cows – 13994 lbs. milk and 665 lbs. fat. This is due in part to the quality of cattle we have purchased over the last 1½ years. We are especially excited about the 20 head we bought from Ed Beetchenow in January of this year. **10** of these cows are now predicted above 15,000 lbs. milk in our herd. From these top production cows Ed has two bulls which are for sale.

BEETCHENOW FARMS JILLS JETHRO
Born Jan. 26, 1973

Sire: Western Glow Darimost
Dam: Beetchenow Farms Jo Anne Jill (VG–2 times–88)
12970–618–7-4DHI–331–2x
10565–463–10-9DHIR–152–2x, in progress

BEETCHENOW FARMS WATERGATE
Born April 21, 1973

Sire: High Meadows Conqueror
Dam: Beetchenow Farms Jills Gypsy (VG–2 times)
13516–739–4-7DHIR–359–2x
8208–384–5-8DHIR–126–2x, in progress

Plan To Visit Us Soon

We have new facilities. New cows. New management.

There's A New Look At Rozelyn

Leon and Marvin Zweegman
9265 Double Ditch Road
Lynden, Washington 98264

ROZELYN FARM
3 miles northwest of Lynden
Tel. 206–354-2640

In 1973, the A's were undisputed champions in baseball.

Some of the greatest things we ever saw in cowhide were the A's at Brockwell – Alicia and Almira, whose dams were full sisters. Alicia was noted as Liebers Trophy winner for 1974. Almira is the same kind of large, high producing, smooth cow. Almira is also noted as dam of the incomparable Alda and her full brother Admiral, being proven by a syndicate.

A double helping of Alicia's greatness came down to her granddaughter Brockwell Alcatraz Viola, a Gold Star performer in comparison with her herdmates, and over 20,000 lbs. of milk this lactation.

In July of 1973, Viola had a son by Admiral. He is our bull VAGABOND. He is being used jointly in our herds, and will be given every opportunity. If you want to venture a few to VAGABOND, contact us.

Brockwell A. Vagabond
Born July 17, 1973
A son of Brockwell H.J.C. Admiral, out of Viola.
2nd Bull Calf, W. National, 1974.

Golden Gem Farm
Rockford, Washington 99030

Brockwell Alcatraz Viola (VG)
GOLD STAR DAM, MAY, 1974
3 records average 17,837 lbs. milk, 772 lbs. fat, COW INDEX: +822 MILK, +29 FAT, 32% RPT.
20640–949–5-9DHIR–365–2x

Brockwell
Bow, Washington 98232

Brockwell H.J.C. Alda (E '73)
17090–*910–2-5DHIR–365–2x
*National Class Leader
7th for fat.

Robindell
Rt. 4, Box 150
Sequim, Washington 98382

WIN CREST'S SPRING SENSATION

WINCREST VIRTUES DASHING LAD
Out of these GREAT COW FAMILIES

DAM OF DASHING LAD

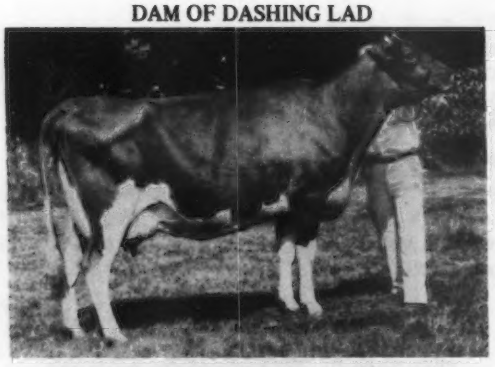

WINACRES KNIGHTS VIRTUE (E '72, '74)
16660–713–5-6DHIR–297–2x
15650–756–4-6DHIR–304–2x
15320–653–3-5DHIR–305–2x

SIRE OF DASHING LAD

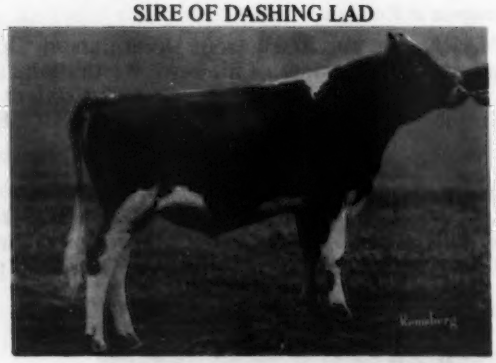

WOODACRES JAGUAR
Born January 12, 1971
Dam: Winacres Ferdands Jean (E–94)
20730–1136–6-4DHIR–365–2x

SEMEN AVAILABLE – APRIL OF 1975

Kenneth and Carol Winters
Route 1, Box 326, Boundary Road
Mabton, Washington 98935
Phone 894-4035

WIN CREST

We'd like to show you:

MARKWELL'S contribution to the Western National

P.S. Last August Mert classified these 5 cows:
All were Excellent in DAIRY CHARACTER

MARKWELL FALCON'S LISA (VG–89.5)
1st Place 2-Year-Old
Best Uddered 2-Year-Old
12152–588–2-4DHIR–259–2x (Inc.)
Projected ME 16,300M – 780F

MARKWELL AM ROSALIE (VG–88)
6th Place 3-Year-Old
5452–237–3-3DHIR–84–2x (Inc.)
Projected ME 16,200M – 710F

BAKER VIEW DARI TELSTAR (VG–88.5)
3rd Place 4-Year-Old
13029–605–4-5DHIR–214–2x (Inc.)
Projected ME 17,000M – 790F

ABIQUA ACRES DARI BOY BEATRICE (E–92)
3rd Place Aged Cow
Winner of the Joe Eves Production Trophy
6213–246–5-7DHIR–76–2x (Inc.)
Projected ME 18,600M – 750F

MARK'S MARKWELL FALCONS DAWN (VG–89) was 5th Place 3-Year-Old in the Junior Show, 9870 – 477 – 3-7DHIR – 131 – 2x (Inc.) Projected ME 19,800M – 960F.

Marv and Carol Van Mersbergen and Mark
1492 Pangborn Road
Lynden, Washington 98264
Tel. 206–354-3742

MARKWELL FARM

3 miles northeast of Lynden on the Corner of Northwood and Pangborn Roads.

ONE JUMP AHEAD WITH THESE

120 DENNY DALE BEAUTIFUL DARIBOY
aAa 2-6 (664456)

USDA DAUGHTER–HERDMATE 5-74

82 Daus., 36 Herds Avg.	11,589M	4.64%	538F
All Herdmates Avg.	11,349M		524F
Actual Difference	+240M		+14F

PRED. DIFF.
77% Rpt. +272M +.02% +15F +24$

AGCC TYPE 5-74
32 Cl. Daus. Avg. 84.1
1 E, 9 VG, 23 D, 1 F, None Lower

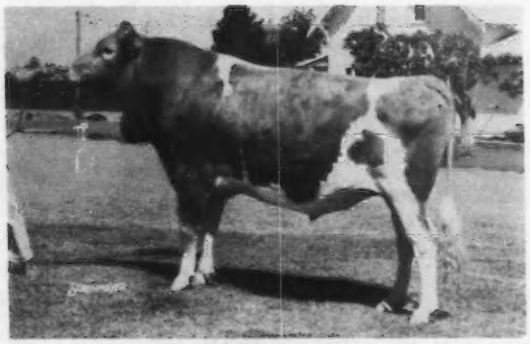

180 WESTERN GLOW DARIMOST
aAa 2-6 (774457)

USDA DAUGHTER–HERDMATE 1-73
(Not resummarized)

3,153 Daus., 595 Herds Avg.	11,193M	4.69%	525F
All Herdmates Avg.	10,875M		505F
Actual Difference	+318M		+20F

PRED. DIFF.
98% Rpt. +396M +.06% +24F +32$

AGCC TYPE 5-74
2,354 Cl. Daus. Avg. 84.7
89 E, 1,123 VG, 1,047 D, 94A, 2 F, None Lower

ABIQUA ACRES DARIBOY BEATRICE (E–92)
2-1 DHIR 305d 12,790M 4.7% 601F
Hon. Mention, All-American 4-Year-Old, 1973.

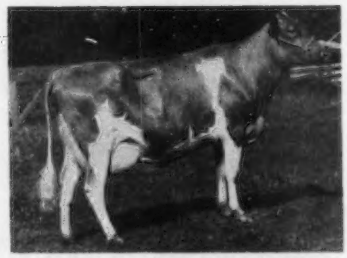

DENNY DALE DBOYS TROPHY
12080–790–3-6DHIR–305–2x
Albert Johnson, Mount Vernon, WA

WESTERN GLOW DARIMOST

SIRE OF FIRST PLACE 1974 GET OF SIRE, WESTERN NATIONAL, PUYALLUP, WASHINGTON

WHERE IS THERE ANOTHER BULL IN THE BREED LIKE DARIMOST?

SEMEN IS LIMITED AT $30/UNIT

ALL WEST BREEDERS

ALL WEST BREEDERS
BURLINGTON, WA 98233

ALL WEST SIRES

ONE JUMP AHEAD...

1032 ROSEWOOD AM COPYRIGHT
aAa 5-6 (554556)

USDA DAUGHTER—HERDMATE 5-74

40 Daus., 4 Herds Avg.	12,782M	4.44%	567F
All Herdmates Avg.	13,062M		588F
Actual Difference	-280M		- 21F

PRED. DIFF.
33% Rpt. +1M -.02% -2F -2$

AGCC TYPE 5-74
36 Cl. Daus. Avg. 85.2
1 E, 22 VG, 11 D, 2 A, None Lower

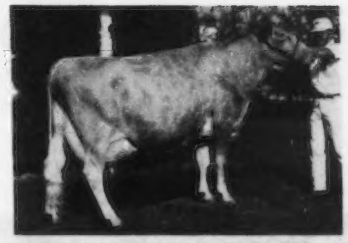

CLOVER JACK COPY CHERYL (VG—88)
5-9 DHIR 305d 12,200M 4.8% 581F

CLOVER JACK COPY CHARITY (VG—87)
2-4 DHIR 203d 9,150M 4.5% 409F (Inc.)

CLOVER JACK COPY CHRIS (E—90)
5-3 DHIR 247d 13,710M 4.0% 548F (Inc.)

CLOVER JACK COPY SANDY (VG—88)
2-4 DHIR 150d 7,090M 4.1% 290F (Inc.)

1038 OLYMPIC VIEW B MAVERICK
aAa 1-2 (664545)

A great pedigreed son of Olympic View A Banner, USDA 5-74, PD +564M +.04% +30F. His young daughters are tall and dairy and many already have been show winners. Marigold must be considered one of the top cows of the breed. A super combination! His first daughter fresh classified VG—89.5!

GRAYSMARSH M. BARBIE (VG '74—89.0)
E in stature and rear udder.
On test 4754—241—2-2DHIR—89days—2x (Inc.)

GRAYSMARSH M. EMPRESS
On test 2137—127—2-2DHIR—38days—2x (Inc.)

ALL WEST BREEDERS

ALL WEST BREEDERS
BURLINGTON, WA 98233

ATLANTIC – PRODUCTION – TYPE – AND GREAT COWS CLOSE-UP ON BOTH SIDES OF HIS PEDIGREE

We are happy to have LONE PALM tie in with us in the development of this great young bull – See opposite page for 3 Great, Close-up In The Top Side of his pedigree.

BROCKWELL B ATLANTIC

Born March 26, 1973
Sire: Olympic View A Banner – see opposite page

HIS DAM

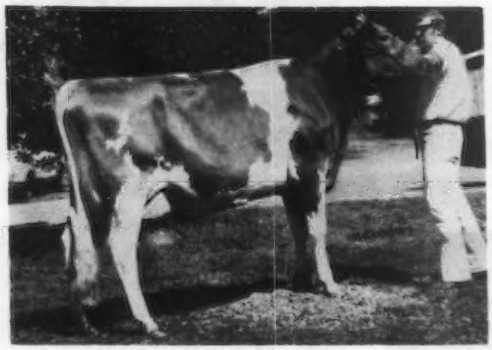

BROCKWELL H.J.C. ALDA – E '73, '74
17090–*910–2-5DHIR–365–2x
National Class Leader 7th for Fat

Reserve All-American Senior Yearling, 1971; Honorable Mention All-American 2-Year-Old, 1972. Junior Champion, National, San Francisco, 1971.

She is a full sister to Brockwell H.J.C. Admiral, Reserve A-A Yearling Bull, 1972.

HIS DAM'S DAM

BROCKWELL DOLPHIN ALMIRA – E 5 TIMES
8 lactations total 118,380 lbs. milk, 5,400 lbs. fat, 2,931 days – 2x.
16030–734–10-5DHIR–305–2x
18050–865–8-8DHIR–305–2x
Sire: Mulhocaway Butterfat Dolphin
Dam: Brockwell Royal Annette (VG)
She is a full sister to Brockwell Royal Alice – dam of Alicia – see opposite.

SAME FEMALE LINE

BROCKWELL F. ALICIA – E 7 TIMES
12 lactations total 168,837 lbs. milk, 7,842 lbs. fat, 4,715 days. 1973 Liebers Trophy Winner. She classified Excellent at 16 years, 9 months of age in 1971. She died Jan. 21, 1974, just one month short of 19 years of age.
Dam: Brockwell Royal Alice

Through his dam – ATLANTIC carries the blood of these 3 EXCELLENT COWS + LONGEVITY + PRODUCTION.

BROCKWELL FARM
Mr. and Mrs. Herbert Ekstran
Tel. 206–757-7707

Bow, Washington 98232
Mr. and Mrs. N. Garner Ekstran
Tel. 206–757-9504

Lone Palm GUERNSEYS

With Inheritance Like This Is It Any Wonder We Would Want To Tie In With Brockwell On This Bull?

BROCKWELL B ATLANTIC

Born March 26, 1973

Sire: Olympic View A Banner, USDA Summary 5/74 – 52 daughters, 10 herds average 13385 lbs. milk, 640 lbs. fat, a Pred. Diff. of +564 lbs. milk, +30 lbs. fat, 50% reliability, 47 classified average 85.3.

His Dam

Butterfly N – E 4 Times - 92.0
First 4-Year-Old, W. Wash., 1963.
16099–741–Jr3DHIR–365–2x
15420–731–Sr4DHIR–365–2x
13580–596–5DHIR–305–2x
16280–754–6DHIR–365–2x
14360–603–8DHIR–305–2x
Lifetime production 98,949 lbs. Milk
Sire: Westlyn Butter Boy
Dam: Balerina B (3 Times VG)
16130–693–7DHIR–305–2x

Paternal Sister to ATLANTIC
1974 NATIONAL GRAND CHAMPION

GRAYSMARSH B. JANET – E '73, '74 – 93.0
First as a 3, 4, Aged Cow, National, 1972, 1973, 1974. Best Uddered 3, 4 and Aged Cow. Champion Uddered Cow, National Guernsey Show, 1974. Senior and Grand Champion, National, Puyallup, 1974. HM A-A as a 2 and 3-Yr-Old, Res. A-A Four-Year-Old.
12680–640–2-6DHIR–305–2x
13940–745–3-8DHIR–305–2x

Full Sister to Banner –
He Sire of ATLANTIC

OLYMPIC VIEW A. BUNNY – E '73, '74–91.5
15850–762–4-11DHIR–305–2x
Sire: Hominy Hill Adrian
USDA Summary 5/74 – 105 daughters, 38 herds, a Pred. Diff. of +227 lbs. milk, +7 lbs. fat, 71% reliability, 65 classified average 84.5

ATLANTIC HAS AN EQUALLY IMPRESSIVE GROUP OF COWS CLOSE-UP IN HIS PEDIGREE THROUGH HIS DAM'S SIDE OF THE PEDIGREE – SEE OPPOSITE

Through ATLANTIC'S dam comes the blood of these 3 EXCELLENT COWS.
A Great Pedigree, **TOP** and **BOTTOM**. We're counting on ATLANTIC!

Frozen semen available: up to 20 ampules @ $3.00; 20 ampules and over @ $2.50.

George and Amelia Orisio
Richard and Ray Orisio

2608 Ave. 199
Tulare, California 93274

Tel. 686-3577 or 686-7117

PREMIER BREEDER AWARD OREGON STATE FAIR 1974

Plainview Farm Introduces Some Of The Members Of The "Becky" Family

Here Are Two Of Our Favorites

PREMIER BREEDER AWARD OREGON STATE FAIR 1974

A Daughter

Plainview Farm A Bonnie
10700–510–2DHI–305–2x
Sire: Chedco Hollyhock's Ambler
Dam: Alder Dell B.P. Becky (VG '71)
12791–701–5DHI–333–2x
11457–609–6DHI–349–2x
2nd Aged Cow, Oregon State Fair, 1971.
"Bonnie"–undefeated wherever shown in 1972 as Sr. Heifer Calf, including Oregon State Fair and National. 1st Sr. Yearling and Jr. Ch., Oregon, 1973. 1st 2-Year-Old and Best Udder, Oregon, 1974. Stands 59½" at the withers. She has a yearling daughter by Polly Emory. This young cow has met the approval of some of the better cowmen in the business. "Becky," her dam, has two other daughters; Plainview Farm DM Bessie, 12176 – 620 – 3DHI – 336 – 2x (VG '73) and Plainview Farm Fond Blanche, a bred heifer by Fond Prince.

John, Vivian, Stacey and Kara Lee Winter

A Granddaughter

Plainview Farm M R Betty Jo
Sire: Lyrene May Rose Prince
Dam: Plainview Farm J.C. Betty (VG '73)
13023–694–3DHI–351–2x
13387–691–4DHI–350–2x
"Betty Jo" carries the blood of Lyrene May Rose Prince, Housleys J. Champion, "Bonanza" and Curtiss Candy Noble Curtiss. 1st and Jr. Ch., Willamette Valley Spring Show; 1st Sr. Calf, Oregon State Fair and 2nd, National Guernsey Show, 1974. She will be bred to Western Glow Financier's Prince. If you have any doubts about this bull, just check with Ben.

Top Hornet is getting top priority in our herd

PLAINVIEW GUERNSEY FARM
1201 Howard Lane
Junction City, Oregon 97448

VICTOR IS RESERVE SENIOR CHAMPION BULL – NATIONAL GUERNSEY SHOW, PUYALLUP, 1974

HIMSELF

MAPLE BROOKS CHAMPIONS VICTOR
Born September 18, 1969
A Housleys J. Champion out of an Excellent Billy.
VICTOR – Senior and Grand Champion, Willamette Valley Spring Show, 1973.
First Bull 2-Years and over, Senior & Grand Champion at Oregon State Fair, 1974.
Second Bull 2-Years and over, Reserve Senior Champion Bull, National Guernsey Show, Puyallup, Wash., 1974.

Breed to VICTOR – VICTOR seman available

DAM OF VICTOR

MAPLE BROOKS GEORGIA VICTORIA (E '70)
14860–642–5DHI–350–2x
Senior and Grand Champion, P.I.E., 1968
Member HM A-A Produce, 1968
Sire: Burger's Place Billy
AI GOLD STAR SIRE
Dam: Maple Brooks Georgia (E 3 Times)
17141–793–7DHI–314–2x
HM A-A Produce, 1967, 1968
Victoria is a full sister to –
MAPLE BROOK'S GORGEOUS (E '68 – VG '70)
15668–703–4DHIA–322–2x
1st 4-Year-Old, Senior and Grand Champion – Clackamas Co. Spring Show, Willamette Valley Spring Show, Clackamas Co. Fair, Oregon State Fair, 1st 4-Year-Old, P.I.E., 1968. HM A-A 4-Year-Old, Member HM A-A Produce, 1968.

We also had SECOND PRODUCE OF DAM, NATIONAL GUERNSEY SHOW, 1974 on progeny of Maple Brooks Beth.

Mr. and Mrs. Richard Boeckman, Owners
R. 1, Box 652
Wilsonville, Oregon 97070
Tel. 503–638-5523

MAPLE BROOK GUERNSEYS
2 miles north of Wilsonville on West Service Road to Baldock Freeway

PRODUCTION

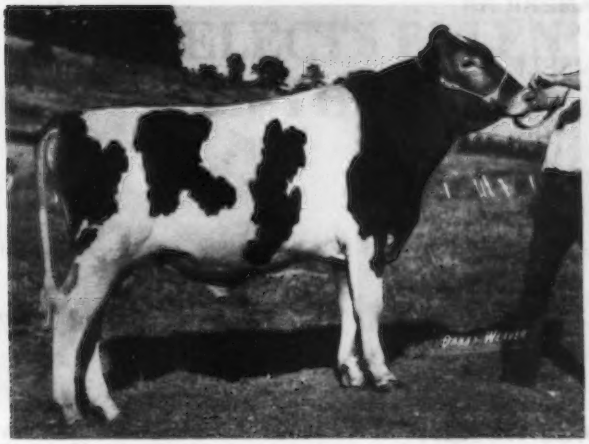

Maxvale's Ditto Gaylord – Born 9/14/72

Sire: Hornback Farm N. Gaylord 573349
Gold Star Sire, 1974
USDA 5/74 66% Rpt., Pred. Diff.
+203M -14F; 50 Daus. in 25 Herds
ME avg. 10447M – 443F
38 Daus. Cl. 83.3 11–VG 23–D

Hornback Farms Gay Effie (VG)
15500–597–4-1DHIR–305–2x

Hornback Farm Gay Fran (VG)
14120–555–3-1DHIR–305–2x

Nelsons Farm Enids Joan (VG)
13780–556–2-6DHIR–365–2x

Green Ridge Gaylord Esther (VG)
11530–504–2-3DHIR–305–2x

Dam: Maxvales FJ Ditto 2398181 (VG–88.0)
15710–791–2-05DHIR–305–2x
14840–731–3-08DHIR–305–2x
15900–770–4-10DHIR–305–2x
23540–937–5-10DHIR–365–2x
25633–1140–6-11DHIR–315–2x

Norgerts Royal Nance 533769
Gold Star Sire
USDA Sire Summary (Jan. 1972)
5231 Daus. (1187 Herds) 10794M 4.4% 476F

Herdmates	10304	477
Pred. Diff.	+530M	+1F

Rpt. (99%)
AGCC Type Summary (Jan. 1972)
2471 Cl. Daus. Avg. 83.6

Fox Run AFC Faye 2253871 (Excellent–95.5)
All-American Aged Cow, 1969

Jr.2 DHI	305d	2x	13038M	4.5%	592F
3-10 DHIR	305	2x	15880	4.4	702
5-04DHIR	365	2x	32110	4.4	1397
6-06DHIR	365	2x	31040	5.6	1736

Milk & Fat Champion of the Breed

Maxvales Foremost Jump 570058
Silver Star Sire, 1971
3rd Sr. Get, W. Washington, 1969
USDA 5/74 35% Rpt., Pred. Diff.
+503M +19F; 23 Daus. in 4 Herds
ME avg. 11543M – 520F
21 Daus. Cl. 84.6 1–E, 8–VG, 12–D

Maxvales Gen Cindy Dee (VG–85.5)
11830–640–3-07DHIR–305–2x
15200–804–4-08DHIR–305–2x
10450–502–5-11DHIR–271–2x
USDA 4/72 4 12627M 650F
+270M +23F 41% Rpt.

Maxvales G H Cinda (D)
10190–461–5-3DHIR–305–2x

ai international ltd.

385 N. W. HARRISON BLVD.
CORVALLIS, OREGON 97330

Please send me more information on:
Ditto: ☐ Other A. I. bulls ☐ _____
Complete Bull Book ☐

Name_____

Address_____

City_____ State_____ Zip_____

ORDER YOUR SUPPLY OF DARI VICTORY SEMEN NOW

BREED TO THIS DARIMOST SON – HE A FULL BROTHER TO VELITA – Excellent, Champion Best Uddered Cow, 1971. Senior and Grand Champion – National Guernsey Show, San Francisco, 1970, 1971 – TWICE AN ALL-AMERICAN

HIMSELF

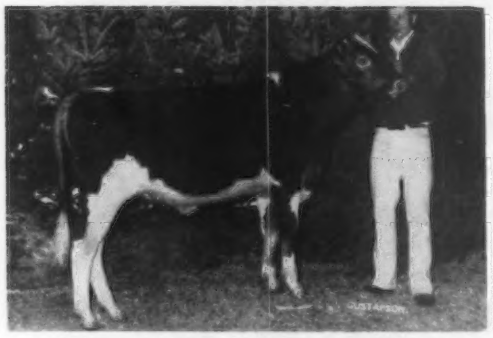

HIGH PRAIRIE DARI VICTORY
Born March 25, 1973
Sire: Western Glow Darimost
AI Gold Star Sire
Dam: Western Oaks Venus (VG)
12060–495–10-1DHIR–305–2x
14154–583–10-1DHI–365–2x
First Produce, PIE, 1970, 1971, Oregon, 1972, 2nd Produce, National Guernsey Show, 1970, 1971.

FULL SISTER TO DARI VICTORY

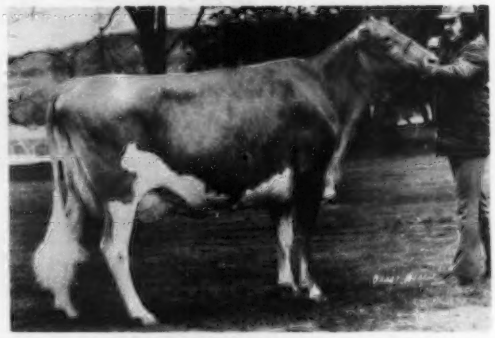

WESTERN OAKS D. VELITA (E – 92.0)
14090 – 637 – 3-11DHIR – 305 – 2x
13520 – 672 – 4-11DHIR – 293 – 2x
17300 – 757 – 5-11DHIR – 305 – 2x
Twice An All-American, 1970, 1971.
Senior and Grand Champion, National Guernsey Show, San Francisco, 1970, 1971; Champion Best-Uddered Cow, National, 1971.
Sold in the Guernsey Sale, 1972 for $5,500 to the Velita Syndicate: Phil Chaffey, Donald; Lowell Chaffey, Aurora; Laurence Allen, Bend; Nick Steiner, Tillamook, Oregon; Lester, Tom and John Lurvey, Baraboo, Wis.

8 PATERNAL SISTERS TO HIGH PRAIRIE DARI VICTORY

RESERVE ALL-AMERICAN SENIOR GET, 1973

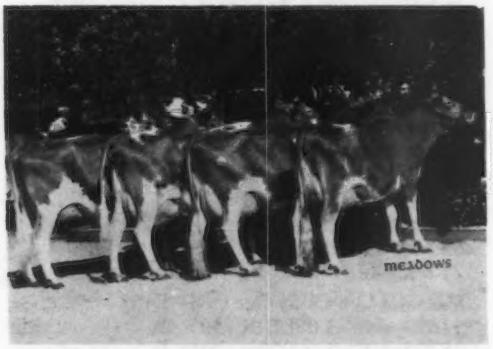

SENIOR GET OF WESTERN GLOW DARIMOST
Reserve All-American Senior Get, 1973. First Senior Get, National Guernsey Show, Fresno. First at Grand National, Pacific International, Southwest Wash. Fair, 1973. (different combination) Left to right: **Damana Marlene Poppins** (E '74), owned by Junior Member, Kenneth T. Fipps, Jr.; **Western Oaks D. Moneta** (E '73, '74), 13370 – 663 – 4-8DHIR – 305 – 2x; **Valley Applegate Helen** (VG '73 – 89, E '74 – 90), 14785 – 733 – 4-3DHIR – 305 – 2x (pending); **Golden Gem Dari Lydia** (VG '73 – 86, '74 – 88.5), 12330 – 630 – 4-8DHIR – 305 – 2x.

HM ALL-AMERICAN JUNIOR GET, 1973

JUNIOR GET OF WESTERN GLOW DARIMOST
Honorable Mention All-American Junior Get, 1973. First Junior Get, National Guernsey Show; Grand National, Southwest Wash., Pacific International (different combination). Second, Oregon State Fair, 1973. Left to right: **High Prairie Dari Vivian** full sister to Dari Victory and D. Velita (see above); **G. Bar S. Karen**, owned by Junior Member, Glen Speechart; **High Prairie Dari Mitze; High Prairie Dari Peg.**

In 1974 we classified 10 by Western Glow Darimost – all above the line, 2 Excellent – 6 Very Good – 2 Desirable.

DARI VICTORY SEMEN IS AVAILABLE – BREED TO VICTORY

Ken Chaffey and Sons (Lowell and Phil)
R. 2, Box 188
Aurora, Oregon 97002
Tel. 503–678-1694

HIGH PRAIRIE FARM
3 miles west of Int. 5
on Butteville Road

SELECTS ELLEN'S SON FOR THEIR 1st GUERNSEY SIRE !

international ltd.

CORVALLIS, OREGON 97330
503/752-9933

A MAY ROSE PRINCE SON
PREMIUM FARMS PRINCE ELMER
BORN MARCH 12, 1973

WHAT A COMBINATION !

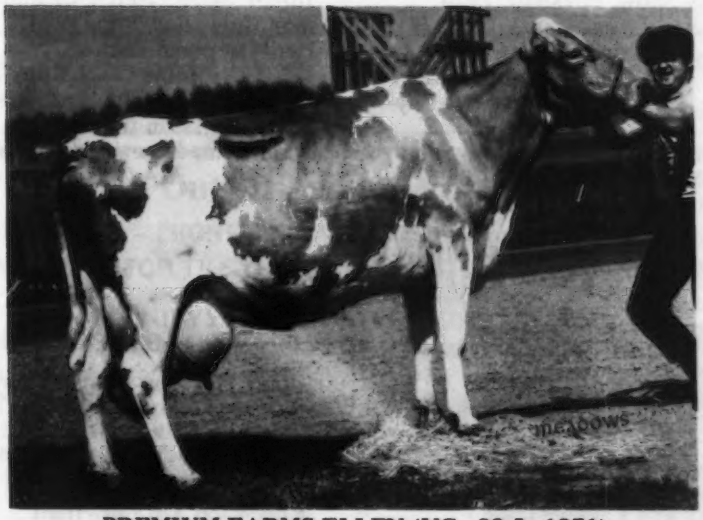

PREMIUM FARMS ELLEN (VG–88.5–1971)
NOW A GOLD STAR DAM – MAY, 1974
12258–612–2-6DHI–305–2x
15035–820–4-4DHI–305–2x
13830–726–5-8DHIR–305–2x
17760–896–6-10DHIR–305–2x
***23690–*1120–7-10DHIR–305–2x**
NATIONAL CLASS LEADER 6th milk, 8th fat
Lifetime: 103,905 Milk – 5,479 Fat

Nick & Myrna Steiner
3785 Neilsen Road
Tillamook, Oregon 97141
Telephone 503–842-7637

PREMIUM FARMS

1 mile south of Tillamook on Hwy. 101. Turn right to Neilsen Road.

PREMIER BREEDER
AWARD
NATIONAL
GUERNSEY SHOW
PUYALLUP
WASH.
1974

CLOVER JACK GUERNSEY FARM

Donald and Elsie Giacomini
Pete, Henry, Dan
R.F.D. BOX 56, FERNDALE, CALIFORNIA
Phone: (707) 786-4563

PREMIER EXHIBITOR AT THE NATIONALS FOR LAST 3 YEARS AND PREMIER BREEDER 2 OF THE 3 YEARS

PREMIER EXHIBITOR
AWARD
NATIONAL
GUERNSEY SHOW
PUYALLUP
WASH.
1974

RESERVE JUNIOR CHAMPION BULL

CLOVER JACK DARI ROGAN
First Yearling Bull, Reserve Junior Champion, National Guernsey Show, Puyallup, 1974.
His Maternal Sister:
Clover Jack Prince Raelet
3rd Heifer Calf, 1st Heifer Calf, Reserve Junior Champion, National Junior Show, Puyallup, 1974.
Owned by Henry.
Dam: **Clover Jack Copy Rhoda (VG–88.5)**
11370–565–4-8DHIR–305–2x

1st JUNIOR YEARLING – OPEN & JUNIOR SHOW

CLOVER JACK C SHIRLENE
1st Junior Yearling in both the open and Junior Show, Junior Champion, National Junior Show, Puyallup, 1974.
Her Maternal Sister:
Clover Jack Copy Sandy
2nd Two-Year-Old, 2nd Best Uddered Two-Year-Old, 1st in the National Junior Show.
Their Dam: Rosewood B Shirley
A-A 2-Year-Old, 1972

SENIOR AND GRAND – JUNIOR SHOW, RESERVE SENIOR AND RESERVE GRAND – OPEN SHOW

WILL O WEST DARI EDEANN (E–90.5)
First Four-Year-Old in both the open and Junior Show. Senior and Grand Champion, National Junior Show, Reserve Senior and Reserve Grand Champion, National, Puyallup, 1974. Best Uddered 4-Year-Old, National, Puyallup, 1974.

OTHER WINNERS

First Get on progeny by Western Glow Darimost.

2nd Get on progeny of Rosewood Am Copyright. First Breeders Get on progeny of Rosewood Am Copyright.

3rd Produce on progeny of Clover Jack Billys Chita. 4th Produce on progeny of Rosewood B. Shirley.

GOLD STAR BREEDER FOR 7 CONSECUTIVE YEARS
10TH HIGH HERD IN COUNTRY FOR MILK (50–75 records)

We breed to ROSEWOOD AM COPYRIGHT. We also breed to CLOVER JACK DARI ZORO – Top Bull At The 1974 Convention Sale. This DARI ZORO is being used by 20 Syndicate members.

CLOVER JACK GUERNSEYS COMBINE PRODUCTION WITH TYPE. MAKE YOUR NEXT BULL ONE BRED BY CLOVER JACK GUERNSEY FARM.

ADOHR FARMS

CAMARILLO · VENTURA COUNTY · CALIFORNIA

We appreciate the support and confidence shown by breeders in our breeding program. In our Special Sale, June 14, Corona Livestock Auction, 201 head sold for an average of $541.41.

(Snapshot)

TOP OF THE SALE
ADOHR PRINCE ROSEPETAL
Purchased by Manuel Rodrigues, R1, Box 208, Corona, California for $1175.
Sire: Adohr Peter Pan Prince
Dam: London Princess Rose (E 3 Times), She is a full sister to Adohr Prince Rosedale, 17 daughters sold for an average of $613.82

The second high was Adohr Gleamboy Eloisa (VG – 88), a double granddaughter of High Meadows Jolly Lafayette, purchased by Shamrock Farms Co., Tucson, Ariz. for $1,000. 8 daughters by Lafayette sold for $611.88, 7 were classified with an average score of 86.2.

BREED TO TOP ADOHR BULLS THROUGH THE ADOHR FROZEN SEMEN PROGRAM

T. A. KNIGHT, Manager — The Welcome Mat Is Always Out At Adohr — J. L. ELLIOTT, Superintendent

---

Looking For A Bull Out Of A Herd Noted For Top Production?

THEN WRITE – PHONE – OR VISIT US. The records do our talking.

NUMBER 1 FOR THE THIRD CONSECUTIVE YEAR FOR MILK
(125 or More Records)
SECOND YEAR WITH OVER 15,000 LBS. MILK

FOR THE 12th TIME – Our herd has ranked from 1st to 7th Among All Herds In The Country For MILK (125 or more records)

1972 . . . 362 DHIR records averaged 15357 lbs. MILK, 626 lbs. FAT, ME–305–2x 1st
1973 . . . 312 DHIR records averaged 15162 lbs. MILK, 617 lbs. FAT, ME–305–2x 1st

GOLD STAR BREEDER 12 CONSECUTIVE YEARS

More Class Leaders In 1973 Than Any Other Guernsey Breeder. Breeder Of The Sire Of The Senior and Grand Champion Cow, National Guernsey Show, Fresno and The All-American 3-Year-Old, 1973.

CLEVERLANDS' GUERNSEYS ARE IN DEMAND

A Fame Success out of a Darimost – **CLEVERLANDS SUCCESS ETHALITA topped the 1974 California State Sale.** She was purchased by Ray Orisio, Tulare, Calif.
CLEVERLANDS DARIMOST ALICE, topped the 1974 Pacific Northwest Guernsey Classic. She was purchased by Ben Friedrichs, Western Glow Farm, Inc., Bow, Washington.

OUR NEW GOLD STAR DAM, MAY, 1974 IS A DARIMOST

CLEVERLANDS DARIMOST PERL NOMI (VG '72) 2 records, 20830 lbs. milk, 759 lbs. fat, **COW INDEX: +792 lbs. milk, +26 lbs. fat, 40% rpt.**

ADD THIS PRODUCTION TO YOUR HERD

George and Louise Clever
Stuart and Diana Clever
Phone 209–835-4100

26524 S. Highway 33
Tracy, Calif. 95376

CLEVERLANDS
R. L. Flowers, Herdsman

The Wheel of Fortune

CONTINUES TO STRIKE IT RICH FOR BREEDERS

We're Counting On This Fortune Son!

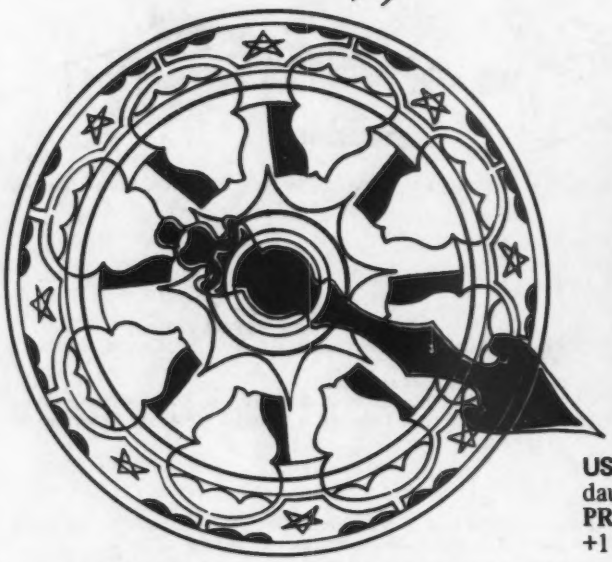

NESLEKCIM FORTUNES KENO
USDA PRELIMINARY PROOF – 1/74 – 10 daughters, 12867 lbs. milk, 4.4%, 572 lbs. fat, a **PRELIMINARY** Pred. Diff. of +280 lbs. MILK, +1 lbs. FAT, 20% RPT., 10 classified average 84.2.

Sire: Grain Meadow D. Fortune – OUR FOUNDATION SIRE – NOW AT NAL Affiliated Breeders. USDA Summary 5/74 – 95 daughters, 9 herds, 11386 lbs. milk, 513 lbs. fat, a Pred. Diff. of +351 lbs. milk, +6 lbs. fat, 41% rpt., 70 classified average 84.1. **SILVER STAR SIRE. FORTUNE is sire of KENO** (pictured above).

DAM OF KENO . . . A Very Good Billy From Our Eleanor Family

FULL SISTER TO KENO . . . 3 Times Excellent . . . A Gold Star Dam

NESLEKCIM FORTUNES ELAINE, 5 records average 15102 lbs. milk, 654 lbs. fat, COW INDEX: 5/74 – +757 lbs. milk, +26 lbs. fat, 36% rpt. (E '69, '71, '72) **GOLD STAR DAM, MAY 1973.**

MATERNAL GREAT-GRANDDAM AND GRANDDAM OF KENO

GREAT-GRANDDAM

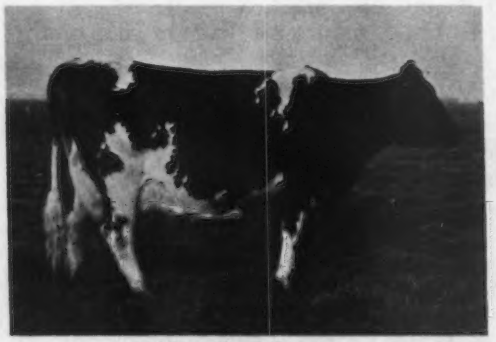

Walnut Creek Eleanor
16230–730–5HIR–365–2x
*15461–722–7HIR–305–2x
7th for milk when made
16287–781–9DHI–305–2x
13360–635–10HIR–299–2x

GRANDDAM

Walnut Creek Dons Kilmaine (VG)
12453–593–9HIR–305–2x
14240–719–10DHIR–305–2x
Sire: Flying Horse Masters Don, Gold Star Sire, 1959

KENO SPELLS JACKPOT FOR **Milk** – BUY YOUR KENO TICKET NOW!

Join those already using KENO semen

George Mickelsen & Family
2400 Pepper Road
Petaluma, California 94952
Tel. 707–762-4910

NESLEKCIM GUERNSEY FARM

9 miles west of Petaluma near Two Rock

A PROGRESSIVE CONCEPT IN REPRODUCTION

APPLIED GUERNSEY GENETICS

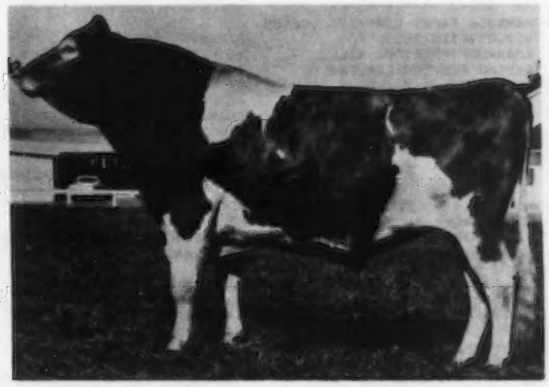

11G0215 CLEVERLANDS ZENITH

USDA SIRE SUMMARY (5/74)				AGCC TYPE INFORMATION
26 daus	16507	3.92	647	(5/74)
Pred. Diff.	+452		+11	15 Classified Daughters
Repeatability:	22%	+$28		Average 82.1 Points

11G0214 WESTERN GLOW DARI FINANCIER

"FINANCIER" has gained national prominence on the strength of his own individual excellence. His excellent show ring record in 1971 was capped with his selection as ALL-AMERICAN SENIOR YEARLING BULL FOR 1971. Indicative of his size, stretch, style, and dairy qualities is the fact that "FINANCIER" was selected as the GRAND CHAMPION BULL at the 1972 NATIONAL GUERNSEY SHOW.

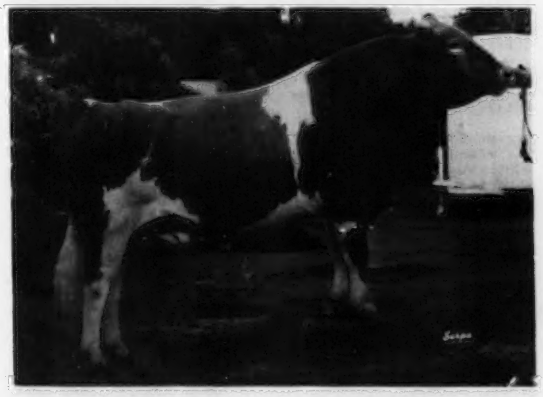

15G0108 GRAIN MEADOW D. FORTUNE

USDA SIRE SUMMARY (5/74)				AGCC TYPE INFORMATION
95 daus	12118	4.32	523	(5/74)
Pred. Diff.	+351		+6	70 Classified Daughters
Repeatability:	41%	+$21		Average 84.1 Points

24G2261 SHAMROCK CHAMPION FORTYNINER

"FORTYNINER" is an extremely stylish individual. He has lots of stretch and loads of breed character. He is also very correct in the rump area; good width of pins and length from hips to pins. He is sired by the popular HOUSLEYS J CHAMPION and out of the highest producing daughter of GRAIN MEADOW D FORTUNE. In fact, his dam has the highest all-time Guernsey 305 day milk record: 27,990 pounds of milk. The next dam is scored Desirable and is a daughter of GAYOSO VIEW TOP COMMAND.

Carnation Genetics

Box 938 Hughson, California 95326 (209) 883-4001
Box 437 Watertown, Wisconsin 53094 (414) 261-5065

OFFICIAL DHIR PRODUCTION RECORDS

Requirements for publication in this section: Minimum of 270 days in length and 13,124 pounds milk, M. E. 305-2X basis. The records of cows in a herd owned by individuals other than the herd owner are published under the herd owner.

HERD OWNER Name of Cow	Dam	Sire	ACTUAL RECORD Age	Days	Milk	Fat
ARIZONA						
*SHAMROCK FARMS COMPANY, TUCSON						
DIVERSIFIED SOL HOPE	BROWNIES FARMS DENA	GRAYSMARSH KING SOLOMAN	10-06	289-2X	13520	547
SHAMROCK MAJESTYS MILL	NESLEKCIM FORTUNES MILLY	NESLEKCIM BILLYS MAJESTY	4-08	289-2X	13170	614
RANCHO AZEVEDO LAMEGAN	GILRU ORRICKS MEGAN	HIGH MEADOWS JOLLY LAFAYETTE	4-07	305-2X	13180	597
SHAMROCK L P P DELANE	PRAIRIE BLOOM M DELLA	LAKE LOUISE PATSYS PRINCE	4-00	305-2X	13780	646
SHAMROCK W IOLA	ADOHR BUTTERFAT IOLA	SHAMROCK BON WATCHFUL	4-00	290-2X	12620	658
SHAMROCK CHAMPS MEMO	SHAMROCK BR MEMENTO	HOUSLEYS J CHAMPION	3-08	305-2X	14030	535
INDIAN VALLEY DARI DOROTHY	IDAGRACE BARBIES DORTHY	PINE VISTA REX	4-07	305-2X	12980	539
CALIFORNIA						
*CALIFORNIA POLYTECHNIC STATE UNIVERSITY, SAN LUIS OBISPO						
POLY LANCER MINA	POLY FL ATLAS MIMIC	LAKE LOUISE ROYAL LANCER	7-06	305-2X	13490	693
POLY INDEX ROSE	POLY LANCER ROSE	POLY FLASH INDEX	4-05	305-2X	13430	775
POLY INDEX ROSA	POLY LANCER ROSE	POLY FLASH INDEX	2-02	305-2X	11540	564
*GEORGE H CLEVER, CLEVERLANDS, TRACY						
CLEVERLANDS MIDAS IRINA LOU	CLEVERLANDS CURTISS IRINA	CLEVERLANDS MIDAS	8-11	304-2X	17050	720
CLEVERLANDS HALS DEIDRE	CLEVERLANDS CHAMPIONS DAY LILY	MULHOCAWAY BUTTERFAT KING HAL	7-03	305-2X	13940	587
CLEVERLANDS INDEX IRENE	CLEVERLANDS COMMANDS IRENE	POLY FLASH INDEX	5-05	283-2X	16430	703
CLEVERLANDS BLOSSOM ROSAMELLA	CLEVERLANDS PABLOS ROSAMEL	ROETTA KNIGHTS BLOSSOM MAKER	5-01	303-2X	15610	638
CLEVERLANDS DIVIDEND RADONIA	CLEVERLANDS PABLOS RADOZEL	MCDONALD FARMS R L DIVIDEND	4-09	305-2X	17650	670
CLEVERLANDS DUCE POWDER PUFF	CLEVERLANDS JOLLY POMPON	BAY MEADOW BILLYS DUCE	5-01	305-2X	15360	631
CLEVERLANDS ELDORADO JADE BABY	CLEVERLANDS BUTTER JADE QUEEN	CLEVERLANDS GENERAL ELDORADO	4-08	295-2X	18840	732
CLEVERLANDS DARIMOST ETHALLY	CLEVERLANDS GENERALS ETHALITA	WESTERN GLOW DARIMOST	4-03	305-2X	14810	590
CLEVERLANDS DARIMOST SYBILLA	CLEVERLANDS NANCE BOYS SYLVIA	WESTERN GLOW DARIMOST	4-02	285-2X	14440	610
CLEVERLANDS FAMES SESAME	CLEVERLANDS PABLOS SMILAX	CLEVERLANDS ETHALIAS V FAME	3-09	305-2X	12020	519
CLEVERLANDS NALDAS S FREESIA	CLEVERLANDS OPTIMIST FRITZI	CLEVERLANDS NALDAS SUPERIOR	3-05	299-2X	12080	526
CLEVERLANDS ARLA DORIA DENA	CLEVERLANDS ELDORADO DORIA DEE	CLEVERLANDS KING ARTHUR	3-03	305-2X	14360	604
CLEVERLANDS DARIMOST ROSETTE	CLEVERLANDS PABLOS ROSETTA	WESTERN GLOW DARIMOST	3-03	293-2X	16480	646
CLEVERLANDS D INDEX MAISIE MAE	CLEVERLANDS NAPOLEONS MAISIE	CLEVERLANDS DIANAS INDEX	3-03	279-2X	12710	543
CLEVERLANDS MIRIAM BARBARA	CLEVERLANDS DORIAN BARBARA	CLEVERLANDS GOLDEN MIRACLE MAN	3-01	305-2X	12980	546
CLEVERLANDS ZENITH TOURMALINE	CLEVERLANDS COMMANDS TOPAZ	CLEVERLANDS ZENITH	3-02	305-2X	14320	606
CLEVERLANDS ZENITH DORIA	CLEVERLANDS GENERALS DORIA	CLEVERLANDS ZENITH	3-01	305-2X	15700	602
CLEVERLANDS MIRIAM ZONIBEL	CLEVERLANDS NANCES ZONIBEL	CLEVERLANDS GOLDEN MIRACLE MAN	2-02	290-2X	11080	479
CLEVERLANDS ARLA TANYA	CLEVERLANDS ENTERPRISE TATIANA	CLEVERLANDS KING ARTHUR	2-03	287-2X	11480	502
CLEVERLANDS PRINCESS CHRUMMA	CLEVERLANDS PABLOS DREAM	LYRENE MAY ROSE PRINCE	2-02	305-2X	12280	551
CLEVERLANDS DOMINO RAINBOW	CLEVERLANDS GENERALS REBECCA	LYRENE TOP DOMINO	2-03	305-2X	11740	535
CLEVERLANDS DARIMOST BEMIS	CLEVERLANDS FAMES BE MINE	WESTERN GLOW DARIMOST	2-02	305-2X	11330	519
CLEVERLANDS LOVERS MAYETTA ANN	CLEVERLANDS DREAMY MAYETTA	CLEVERLANDS ELDORADO LOVER BOY	2-01	305-2X	12030	548
CLEVERLANDS DARIMOST ROXANNA	CLEVERLANDS SUPERIOR ROXANNA	WESTERN GLOW DARIMOST	2-02	305-2X	13440	568
CLEVERLANDS ELDORADO RACHELINE	CLEVERLANDS GOLDEN RACHAEL INA	CLEVERLANDS GENERAL ELDORADO	2-02	290-2X	11010	502
CLEVERLANDS ENTERPRISE ISALYN	CLEVERLANDS DOMINANT ISABELLE	CLEVERLANDS NANCES ENTERPRISE	2-03	280-2X	12030	503
*CALIF STATE UNIVERSITY, FRESNO						
FSC DAYLOS MARLENE VERITY	F S C MARLENES WARRIOR VERITY	BAY MEADOW DAISYS DAYLO	5-10	305-2X	14100	668
FSC HELENAS FLASH	FSC FLASH SHEIKS ANN	BAY MEADOW HELENAS HOSS	2-04	305-2X	12060	644
FSC DARIMOSTS TONY	FSC DAYLOS MARLENE VERITY	WESTERN GLOW DARIMOST	2-03	278-2X	12130	526
*W ARNOLD KESSLER. BAY MEADOW FARM, GALT						
BAY MEADOW COUNTS CANDY	BAY MEADOW JOLLY CHRIS	BAY MEADOW CHAMPION COUNT	8-06	365-2X	15510	685
CLARAVALE H H SHOW GIRL	SEPTEMBER B OF CLARAVALE	BAY MEADOW BILLYS HIS HONOR	4-09	305-2X	12610	605
BAY MEADOW CHAMPION HEATHER	BAY MEADOW HANKS HELEN	HOUSLEYS J CHAMPION	3-06	305-2X	12310	530
BAY MEADOW CHAMPIONS DELPHINE	BAY MEADOW BILLYS DOREEN	HOUSLEYS J CHAMPION	2-05	305-2X	11220	519
BAY MEADOW DERBYS VIOLET	BAY MEADOW DEMONSTRATOR VERA	BAY MEADOW JOLLY DERBY	4-07	305-2X	13150	575
*GEORGE MICKELSEN, NESLEKCIM GUERNSEYS, PETALUMA						
NESLEKCIM FORTUNES HEATHER	TIDELAND ASTORS HEY	GRAIN MEADOW D FORTUNE	7-02	305-2X	13380	592
NESLEKCIM DAYLOS JAN	NESLEKCIM FORTUNES JANET	BAY MEADOW DAISYS DAYLO	2-07	305-2X	12120	572
NESLEKCIM HONORS NINA	NESLEKCIM FORTUNES NANCY	NESLEKCIM OBERLANDS HONOR	2-02	305-2X	13220	560
CONNECTICUT						
*SAMUEL BERKE, DEEP LAKE FARM, LAKEVILLE						
DEEP LAKE ROYAL SONIA	DEEP LAKE FLASHS SONIA	ROSEWOOD ROYAL ARISTOCRAT	4-03	305-2X	12840	662
*UNIVERSITY OF CONNECTICUT, STORRS						
UCONN PRIDE PRINCESS	UCONN PRINCESS PIERRETTE	CHEDCO VALIANT	9-02	305-2X	13640	613
*RICHARD H MERRITT, MERIT GUERNSEYS, FARMINGTON						
DARI POL BONNIE	DARI POL JUNE	BON FLASH OF SQUAREWOODS	8-06	305-2X	13930	749
*WINTHROP W & MARIGOLD C SPENCER, OVERLEA FARM, WATERTOWN						
MARWIN NANCE AUDETTE	MARWIN LADS AUGUSTINE	NORGERTS ROYAL NANCE	2-03	305-2X	11290	508
MARWIN L M R PRINCE TAFFY	MARWIN TANGO	LYRENE MAY ROSE PRINCE	2-02	305-2X	11690	589
FLORIDA						
*CARROLL L WARD JR, LAY LAINE GUERNSEY FARM, ASTATULA						
LAY LAINE DORIANS SOLESTA	LAY LAINE ANTHONYS DIMPLE	MULHOCAWAY BUTTERFAT DORIAN	7-00	305-2X	13320	535
AIRLINE EMORYS MARFA	AIRLINE AMBITIONS MARLO	AIRLINE NANCES EMORY	5-10	305-2X	13990	609
SILVER MT EL VIOLET	CHILANE P VIV	CLEVERLANDS GENERAL ELDORADO	5-05	305-2X	14850	580
MARICHSON KING MONA	ROYAL P MELBA	DEEP LAKE FLASH KING	4-10	305-2X	14670	619
LAY LAINE DONS FORGET ME NOT	LAY LAINE DORIANS FORGET	LAY LAINE DARIMOSTS DON	3-03	305-2X	13440	520
LAY LAINE DORIANS CLAUDINE	SU JEN F CLAUDIA	MULHOCAWAY BUTTERFAT DORIAN	2-11	301-2X	14190	547
LAY LAINE CHAMPIONS DINAH	GIPPY L F LASSIE	HOUSLEYS J CHAMPION	2-05	305-2X	13030	499
GEORGIA						
*H J HAGA, CLEARBRANCH FARM, FORT VALLEY						
EMROY DARIMOST NOREEN	MARILANE V F MARLENE	WESTERN GLOW DARIMOST	8-01	305-2X	13930	644

REGISTER your APRIL Calves now

CLEARBRANCH FALCONS FLOSS	FROSTY VALE FARM IOLA	SPRING RIDGE G FALCON	2-03	305-2X	12220	565

ILLINOIS

*MYRON E ERDMAN, MYOWN GUERNSEY FARM, CHENOA						
WAL DOR NANCE GLORIA	BLAKEFORD BON GLORIANNE	NORGERTS ROYAL NANCE	6-04	302-2X	15410	702
PETES LOUISE OF INDIAN CREEK	SPARKS HILDA OF INDIAN CREEK	RED GATE FARM PETE	4-11	305-2X	16100	779
MYOWN MACKS CINNAMON	GOLDEN HILLS R CINDY	MYOWN MACK	3-03	305-2X	12210	548
MYOWN PEERS GLORY	WAL DOR NANCE GLORIA	ROBERTS FARM ROYALS PEER	3-02	305-2X	16950	718
MYOWN WISTARS ALDA	MYOWN TRUBOYS ALDENE	LYRENE MYRAS WISTAR	2-09	305-2X	11790	624
MYOWN CHAMPIONS LUCY	GIPPY BILLY LUETTA	HOUSLEYS J CHAMPION	2-06	305-2X	12560	632
MYOWN T DOMINOS TALKUM	MYOWN BILLYS TALKUM	LYRENE TOP DOMINO	2-01	305-2X	13970	622
*ROGER HARTMANN, HART LANE FARM, RED BUD						
HART LANE AMBASSADOR BILEE	HART LANE NANCES JUBILEE	ROSEWOOD NONAS AMBASSADOR	4-09	305-2X	14300	636
*MOHR BROS., MALABOO WAY FARM, NORMAL						
HILLTOP WISTARS ELLIE	HILLTOP ANNS ELLA	LYRENE MYRAS WISTAR	5-05	305-2X	15100	720
MALABOO WAY TO BOPEEP	BON WAY COMMANDS IRIS	LYRENE TOP DOMINO	4-01	305-2X	15060	632
*RICHARD L MUEHLING, MUEHLING MEADOWS FARM, CISSNA PARK						
MUEHLING MEADOWS FURY BUBBLES	CLEARVIEW BONNIE	MUEHLING MEADOWS SUPREME FURY	4-10	305-2X	15880	698
MUEHLING MEADOWS CHAMP FROSTI	MUEHLING MEADOWS FELLO FELECIA	ANSMIL CHAMPION CHUM	3-01	305-2X	13280	507
MUEHLING MEADOWS PRINCE VENUS	MUEHLING MEADOWS CHAMP VELMA	LYRENE MAY ROSE PRINCE	2-04	305-2X	11330	567
*AUDREY D WAGNER, WAGNER GUERNSEY FARM, CISSNA PARK						
WAGNERS REX ICICLE	WAGNERS T IDA	PINE VISTA REX	4-07	305-2X	17480	749

INDIANA

*LESTER O. KEEFER & SONS, RIVERWOOD FARM, WAWAKA						
RIVERWOOD TIMS LOUISE	RIVERWOOD STAR LUCILE	NORGERTS ROYAL TIM	3-06	305-2X	12190	604
*ELLNORA D. KRANNERT, TENNANTS IN COMMON, NORMANDY FARM, NEW AUGUSTA						
NORMANDY NAOMI	NORMANDY BLOSSOMENA	NORGERTS ROYAL NANCE	3-03	305-2X	11860	571
*JOHN L LOVELESS, WAWASEE GUERNSEY FARM, CROWELL						
DISPATCH FINANCIER DINA	LA BELLEVUE DINA DISPATCH	WILLOW SPRING FINANCIER	5-09	365-2X	17670	911
WAWASEE SUCCESS FLORIE	WAWASEE F S FLIRT	HANOVER HILL FAME SUCCESS	2-01	305-2X	12240	511
WAWASEE PRINCESS DONNA	WAWASEE NANCES DOTTY	LYRENE MAY ROSE PRINCE	2-04	365-2X	15300	778
*DALE MARTIN, PLYMOUTH LANE FARM, WAKARUSA						
PLYMOUTH LANE F BUBBLES	ELMARLO C C BUNNY	PLYMOUTH LANE FINANCIER	2-05	305-2X	11760	701
PLYMOUTH LANE F QUEEN	PLYMOUTH LANE QUEEN HALMA	PLYMOUTH LANE FINANCIER	2-07	305-2X	13960	697
PLYMOUTH LANE F JEN	PLYMOUTH LANE A JANICE	PLYMOUTH LANE FINANCIER	2-02	305-2X	11640	662
*LEWIS & JOE MARTIN, NORTHVIEW FARM, GOSHEN						
NORTHVIEW MASTER CAROL	PLYMOUTH LANE CARLA	PLYMOUTH LANE DARIMASTER	2-07	305-2X	11810	533
NORTHVIEW FOREMAN CIXIE	PLYMOUTH LANE DILLEY	WILLOW SPRING FOREMAN	2-01	305-2X	11890	531
*LEO METZGER & FAMILY, CHENANGO FARM, WATERLOO						
CHENANGO VANS MIA	BEHMER HOMESTEAD SUPREME MELIA	METZGER FARMS VINCENT VAN	4-09	305-2X	13010	691
CHENANGO GALLANT JERRI	SOUTH VIEW VISCOUNTS JACKIE	CHENANGO FARM GALLANT	2-08	305-2X	12670	648
CHENANGO BILLY CALLA	CHENANGO GALLANTS CELA	BURGERS PLACE BILLY	2-02	305-2X	11830	513
*MARK E MILLER, CIRCLE DRIVE FARM, HUNTINGTON						
LA HAR VA MAXINES NANCY	CRESCENTS PRINCESS MAXINE	NORGERTS ROYAL NANCE	9-05	305-2X	14530	634
CIRCLE DRIVES MAMIES D AMIE	CIRCLE DRIVES N MAMIE	MCDONALD FARMS R L DIVIDEND	4-07	305-2X	15350	667
*JULIUS MITHOEFER & FAMILY, JUALMI FARM, NEW PALESTINE						
WALKER FARMS JERRY LUSTER	WALKER FARMS TONY LUSTER	WALKER FARMS JERRY	3-05	305-2X	11840	658
*ROBERT STANER, BREMEN						
OWENS PLACE BFT THRILL	OWENS PLACE CHIEFS TOODLES	MULHOCAWAY BUTTERFAT JEWELER	10-00	305-2X	17640	714
GOLDEN VIEW BFT D SPARKLE	GOLDEN VIEW NANCY	GOLDEN VIEW BFT DISPATCHER	2-07	305-2X	13060	556
*OSCAR R WEAVER, YELLOW CREEK FARM, GOSHEN						
YELLOW CREEK SWEET FLOSS	YELLOW CREEK HAPPY FREDA	YELLOW CREEK C SUCCESSOR	2-08	305-2X	11950	683
*MAURICE L WELDY, MAURANA FARM, GOSHEN						
U V M PRINCESS RAMONA	U V M VERN ROSALIE	LYRENE MAY ROSE PRINCE	4-07	362-2X	16540	879
*RUSSELL J WENGER, VALLEY SET FARM, GOSHEN						
STRATHBURN CATHERINE	MAPLEWOOD BARONS DIXIE	VALLEY SET YANKEE GENERAL	9-03	305-2X	14720	660
*HAROLD C YODER, PASTURE HAVEN FARM, SYRACUSE						
BOKAY TWI ESSIE	BO KAY PREMIER BERTHA	MAURANA A BTFT TWILIGHT	3-10	305-2X	14410	684

IOWA

*ALLAN BENTLEY & FAMILY, SUNESLOPE FARM, AMES						
VALLEYLAND LUCIA	VALLEYLAND ROYAL LOU	MULHOCAWAY BUTTERFAT KING HAL	5-01	305-2X	13020	677
SUNESLOPE DEAN ELOISE	SUNESLOPE LAD ELISSA	SUNESLOPE HAL DEAN	5-00	305-2X	13200	601
SUNESLOPE DEAN ELIVEE	SUNESLOPES COMMAND ELVAY	SUNESLOPE HAL DEAN	4-07	305-2X	15560	663
SUNESLOPE DIST ETHA	SUNESLOPE E E ETHAL	SUNESLOPE DISTINCTION	4-05	305-2X	12850	690
OAKDALE BECKIE	OAKDALE DELIAH	HANOVER HILL FAME SUCCESS	3-11	305-2X	13550	565
SUNESLOPE CORP HANNAH	SUNESLOPE HERO ENID	APPLEBROOK FAMES CORPORAL	2-08	305-2X	12840	653
SUNESLOPE T J EVEE	SUNESLOPE DEAN ELIVEE	FAUVER HILL TOP JUPITER	2-02	305-2X	13490	582
SUNESLOPE EROS EPLEE	SUNESLOPE DEAN EPY	SUNESLOPE G BUTTERFAT EROS	2-01	305-2X	11470	570
*FRANK SIVESIND, WAUKON						
PRAIRIE MOON DARI LANA	CHERRY IDEALIST LADY	WESTERN GLOW DARIMOST	3-06	305-2X	12010	596
PRAIRIE MOON CHIEF BONNET	GUERNGOLD F BONNIE	VALLEYLAND CHIEFTAN	3-10	305-2X	12700	666
PRAIRIE MOON SAMBO CINDY	PRAIRIE MOON CINDY	PRAIRIE MOON SAMBO	2-03	305-2X	12370	623
*RICHARD TROESTER, RAE-MAR GUERNSEY FARMS, ELKADER						
RAE MAR PRINCESS RITA	RAE MAR KING HALS RHYTHM	LYRENE MAY ROSE PRINCE	2-10	305-2X	12770	611

KANSAS

*ALBERT W ECKMAN, ECKMANS GUERNSEY FARM, BALDWIN						
ECKMANS PRO RAVEN	ECKMANS F L RACHEL	NORGERTS NANCE PRODUCTION	4-11	305-2X	15140	726
*HOMER ENNS, HO ETTE FARM, HILLSBORO						
HO ETTES MR GREAT CKEETA	HO ETTES GUS ONETTA	HO ETTES FAME MR GREAT	6-02	305-2X	14840	632
*W G RANSOM JR & EST W G, RANSOM FARM, WILLIAMSBURG						
RANSOM PLAYMATES PEACEFUL	RANSOM PEARLS PLAYMATE	RANSOM GAILLEES NOMINEE	5-04	305-2X	13300	725

KENTUCKY

*CLAUDE B. NEWMAN & SONS, SUNNY VIEW FARMS, PHILPOT						
SUNNY VIEW FC CINDY	ROSEWOOD V OLA	APPLEBROOK FAMES CORPORAL	2-02	305-2X	11680	483
*A. C. OLIVER, ROUND POND FARM, SCOTTSVILLE						
ROUND POND BONANZAS MABEL	ROUND POND NEROS STARDUST	MID ACRES C B BONANZA	6-00	305-2X	17730	853

MARYLAND

*JACOB B. CARSON, JR., GREEN HURST FARM, RISING SUN						
GREENHURST D E HOPE	HAR LEN STARS HARLEQUIN	SANDE HILL DOUBLE EMORY	2-01	305-2X	12830	517
*E. JARRETT EVERETT, MAPLERETT FARM, PRICE						

Early REGISTRATION Makes CENTS

MAPLERETT FORTUNES SHARON	DOGWOOD KINGS SYLVIA	FAIRLAWN K FORTUNE	10-02	305-2X	20480	796
*G. LUTHER HUSTON, ROSEWOOD FARM, HEBRON						
ROSEWOODS MAY ROSE HONEY	ROSEWOODS BRILLIANT HAPPY	LYRENE MAY ROSE PRINCE	4-04	305-2X	15470	600
ROSEWOODS MAY ROSE	ROSEWOODS FLASH ROSE	LYRENE MAY ROSE PRINCE	4-00	303-2X	12540	652
ROSEWOODS DARI LADY	ROSEWOODS L D LADY	ROSEWOODS DARI EXEMPTION	3-04	305-2X	14020	555
ROSEWOODS NANCE CAROL	ROSEWOODS MAY ROSE CAROLYN	DORELLA PENNYS NANCE	2-08	305-2X	11950	524
ROSEWOOD HYLITE BLOOMFUL	ROSEWOODS MAY ROSE BLOOM	WOODACRES DARI HYLITE	2-05	305-2X	13130	562

MASSACHUSETTS

*CHARLES PHILIP BEEBE, EASTLEIGH FARMS, FRAMINGHAM						
EASTLEIGH N LURLENE	EASTLEIGH B LUCY	NORGERTS ROYAL NANCE	5-10	305-2X	13300	578
*GREAT HILL TRUST, MARION						
GREAT HILLS NIGELLA	GREAT HILLS EDNA	NYALA MAJESTYS ACME	7-06	305-2X	14070	636

MICHIGAN

*JACK DENDEL, DENDEL FARMS, ALLEGAN						
DENDEL ORCHARDS W HEATHER	POLLY ACRES HEATHER	WOODACRES EMPORER	4-08	305-2X	14560	751
DENDELS ORCHARDS T K RUTH	DENDELS ORCHARDS EMP B RUTH	DENDELS ORCHARDS VALOR	4-05	305-2X	13560	644
DENDELS ORCHARDS PRINCES ANNIE	DENDELS ORCHARDS P ANNA	DENDELS ORCHARD W PRINCE	3-10	305-2X	12320	617
DENDEL ORCHARDS PRINCES CAMITA	KAMPLANDS VALOR CAMISA	DENDELS ORCHARDS R EMPORER	3-08	305-2X	14250	743
DENDELS ORCHARDS MONA	KAMPLANDS FUTURE MELISSA	DENDELS ORCHARD W PRINCE	2-09	305-2X	11680	624
DENDEL ORCHARDS C MINNIE	DENDELS ORCHARDS N MINNIE	APPLEBROOK FAMES CORPORAL	2-10	305-2X	12280	602
DENDELS ORCHARDS W P JAN	DENDELS ORCHARDS MINNIE JAN	DENDELS ORCHARD W PRINCE	2-05	305-2X	12090	650
DENDELS ORCHARDS R ROSALIE	DENDELS ORCHARDS ROSALIE	DENDELS ORCHARDS R EMPORER	2-02	305-2X	14240	655
DENDELS ORCHARDS DUKES CHERIE	MED O BLOOM SUPREME CHERIE	LYRENE PRINCE DUKE	2-02	305-2X	11810	578
*ELMWOOD FARMS, FRANKENMUTH						
ELMWOODS L KRISTIN	KAMPLANDS R KELLY	LOCKSHORE NANCE LANCELOT	4-08	305-2X	13600	648
*JAMES A & ALICE B FISH, LOCKSHORE FARMS, HICKORY CORNERS						
LOCKSHORE P FAIRY	LOCKSHORE FORESQUIRE BIXBY	LYRENE LORIS PRINCE	6-11	305-2X	13360	619
LOCKSHORE REBEL CARRIE	LOCKSHORE VALOR CARRITA	LOCKSHORE SULTAN REBEL	3-00	305-2X	11930	559
LOCKSHORE BURGESS INA	LOCKSHORE AMBASSADOR REMINA	LOCKSHORE EREENS BURGESS	2-02	305-2X	11340	538
LOCKSHORE BURGESS ROMAINE	LOCKSHORE MAY ROSE ELAINE	LOCKSHORE EREENS BURGESS	2-02	305-2X	13550	556
LOCKSHORE BURGESS FIREFLY	LOCKSHORE VIKING FIREFLY	LOCKSHORE EREENS BURGESS	2-02	305-2X	12190	528
*KENNETH HARTWAY, RICHMOND						
HARTWAYS LESA MAVIS	HARTWAYS DIMPLA LESA	ROYALS MAGNET OF EAST VIEW	2-05	305-2X	11380	469
*DALE KIRKLIN, WALNUT MANOR FARMS, KALAMAZOO						
MAPLE VIEWS W REBA	LOCKSHORE PRINCESS RHEVA	WOODACRES EMPORER	7-00	305-2X	14510	687
*KELLOGG FARM, MICHIGAN STATE UNIVERSITY, HICKORY						
KELLOGG RICKS CANDIE	KAMPLANDS CANDIE	KAMPLANDS NANCES RICK	6-11	305-2X	15860	612
VALLEY GROVES PAM	TYRONE ACTORS BEA	KELLOGG SUNSET PRINCE	5-08	305-2X	16890	643
SANDE HILL EMORYS LUCILLE	SANDE HILL N B LUCI	SANDE HILL DOUBLE EMORY	4-09	305-2X	14780	664
KELLOGG BILLYS PENNY	KELLOGG CHIEFS SENNY	BURGERS PLACE BILLY	4-09	305-2X	13890	609
KELLOGG NANCE LUCILE	LEVEL LOAM L LUCILE	NORGERTS ROYAL NANCE	3-11	305-2X	14350	624
KELLOGG KEC JENIFER	KELLOGG STEADFAST JEN	KELLOGG EMPORER CHIEF	3-06	305-2X	14520	624
KELLOGG CHEERS BARBEE	KELLOGG TYRONE V BARBEE	KELLOGG NANCES CHEER	3-03	305-2X	14040	572
DENDELS ORCHARDS E LOU	DENDELS ORCHARDS T K LOU	SANDE HILL DOUBLE EMORY	2-03	305-2X	15450	699
KELLOGG EMORYS BESSIE	U CREEK C B BESSIE	SANDE HILL DOUBLE EMORY	2-02	305-2X	11610	591
*WILLIAM L & HARLAN E PLEINESS, MAPLE DAWN GUERNSEY FARM, SCOTTVILLE						
MAPLE DAWN CHAMPION ERMA	MAPLE DAWN TIGER ELLIE	HOUSLEYS J CHAMPION	2-04	305-2X	11340	559
*HOWARD E POTTER & SON, LAWNACRE FARM, GRAND BLANC						
LAWNACRE F F TWILA	LAWNACRE NANCE TWINKLE	GAYOSO VIEW FAMES FOREMOST	2-04	305-2X	12010	485
*CARL A & JAMES C SCHWASS, SPRINGDALE FARMS, SCOTTVILLE						
SPRINGDALE GYPSYS VERNA	SPRINGDALE ROYALS VALLIE	SPRINGDALE DONNAS GYPSY BOY	3-03	287-2X	13620	621
*HAROLD & STEPHEN SHOOK, MAYLEE MANOR, QUINCY						
V NECESSITY OF WALNUT MANOR	HEAVENLY OF WALNUT MANOR	METZGER FARMS TRANSFER VALOR	7-08	305-2X	14510	686
*ELTON SMITH & JERRY GOOD, MED O BLOOM FARMS, CALEDONIA						
FAROFIELD VICEROY TRANQUIL	FAROFIELD REFLECTIONS TOOTSIE	RUSHCREEK V VICEROY	6-04	305-2X	13150	600

MINNESOTA

*CHRIS W SKAAR & SONS, PINE RIDGE FARM, HAYWARD						
PINE RIDGE ORES BEST	PINE RIDGE BRIGHT BAMBI	PINE RIDGE KING ORE	2-10	364-2X	14580	697
*RUSSELL J WIRT & FAMILY, MAPLE LEAF FARM, LEWISTON						
MAPLE LEAF L TEDDIE	MAPLE LEAF N TAFFY	MAPLE LEAF LANCER	4-11	305-2X	13000	729
MAPLE LEAF NANCE INDIA	MAPLE LEAF L ILLA	NORGERTS ROYAL NANCE	3-02	305-2X	13160	576
MAPLE LEAF GAY MYRA	MAPLE LEAF L MYRA	MAPLE LEAF ROYAL GAY	3-02	305-2X	13010	611

MISSISSIPPI

*MISSISSIPPI STATE UNIVERSITY, STATE COLLEGE						
MAGNOLIA MERCURY MAY	MAGNOLIA NYALA MAY	MAGNOLIA NYALA MERCURY	4-11	305-2X	15670	602
MAGNOLIA NANCE MAYLIGHT	MAGNOLIA FLASHY MAYBELLINE	NORGERTS ROYAL NANCE	3-00	305-2X	12540	522

NEW HAMPSHIRE

*PETER FULLER, RUNNYMEDE GUERNSEY FARM, NORTH HAMPTON						
RUNNYMEDE LILLA	RUNNYMEDE FAMES LENA	BLAKEFORD LIBBYS GOVERNOR	4-06	305-2X	14300	580

NEW MEXICO

*PRICE BLACK FARMS INC, ARREY						
PRICE BLACK NANCES AJANE	PRICE BLACK BILLYS AJANE	NORGERTS ROYAL NANCE	4-10	305-2X	12990	524
PRICE BLACK MAESTROS BABY	PRICE BLACK FAMES BABY	PRICE BLACK KUBILEES MAESTRO	4-03	305-2X	14830	584
PRICE BLACK CHAMPIONS JILLANN	PRICE BLACK NANCES JILLANN	WESTERN GLOW MELBAS CHAMPION	3-03	305-2X	13520	531
ADOHR NANCES PRISSIE	ADOHR PRINCE PRISSIE	ATTEBROC NANCES TED	3-07	303-2X	12750	491
ADOHR JANMAN ROWINE	ADOHR WATCHFUL ROWINE	ADOHR WARRIOR JANMAN	3-04	300-2X	11750	530
ADOHR JANMAN BEATRIX	ADOHR REGAL BEATRIX	ADOHR WARRIOR JANMAN	3-05	305-2X	13090	591
PRICE BLACK BRUCES A VIOLET	PRICE BLACK BRUCES VIOLET	PRICE BLACK KUBILEES BRUCE	3-00	305-2X	12550	493
PRICE BLACK DARIMOST DORA	PRICE BLACK BRUCES A DORA	WESTERN GLOW DARIMOST	1-11	305-2X	11310	444
PRICE BLACK BOBS ELLIE	PRICE BLACK MAESTROS ELLIE	PRICE BLACK KUBILEE MISTER BOB	2-00	305-2X	12340	487

NEW YORK

*WILLIAM M & LILLIAN V EMERSON, LERSON LAWN FARMS, AUBURN						
LERSON LAWN R N KATRIN	LERSON LAWN ARLENS KATEY	NORGERTS ROYAL NANCE	5-00	305-2X	13030	585
HANOVER HILL DARI ESTER	HANOVER HILL S EMILY	WESTERN GLOW DARIMOST	3-08	305-2X	12370	570
AUKEMA DAIRY ROYAL GAIL	ROSENDAHL CAVALIER GAIL	NORGERTS ROYAL NANCE	4-08	305-2X	13130	617
GOLDEN HARVEST PRINCESS VELMA	GOLDEN HARVEST DILL VELMAY	LYRENE MAY ROSE PRINCE	3-02	305-2X	12040	593
*ROBERT E HOLCOMB, HOLCOMBS GUERNSEY FARM, GREENE						

REGISTER your APRIL Calves now

HOLCOMBS B CLAUDIA	HOLCOMBS AG CHLOE	HOLCOMBS B P BILLY	7-10	305-2X	15110	581
HOLCOMBS B GLOW	HOLCOMBS E GEORGIA	HOLCOMBS B P BILLY	6-06	293-2X	15040	663
HOLCOMBS H M CONTESSA	HOLCOMBS B P CELESTINE	HIGH MEADOWS JOLLY INDICATOR	5-00	305-2X	13170	555
HOLCOMBS D CLARA	HOLCOMBS H M CHERIE	WESTERN GLOW DARIMOST	2-07	305-2X	11480	531
HOLCOMBS CHAMP MUDBALL	HOLCOMBS B MARION	HOUSLEYS J CHAMPION	2-09	298-2X	12240	549
HOLCOMBS D ROSIE	HOLCOMBS B ROXANN	WESTERN GLOW DARIMOST	2-02	305-2X	11180	480
*REED L & ELEANOR F MCJUNKIN, MCDONALD PROPERTIES, CORTLAND						
MCDONALDS DARIMOST JEWEL	HIGHBANK GENERALS BELLA	WESTERN GLOW DARIMOST	6-09	305-2X	17380	807
MCDONALDS DARIMOST ORCHID	MCDONALDS B GRATITUDE	WESTERN GLOW DARIMOST	2-04	305-2X	13320	649
MCDONALDS DARIMOST ONA	BROAD HILL ROYAL HONORIA	WESTERN GLOW DARIMOST	2-03	305-2X	11800	638
*JAMES V. NEDROW, NEDROW FARMS, CLIFTON SPRINGS						
NEDROW FARMS MYLETTE	NEDROW FARMS MARVEL	FAIRLAWN MURIELS VALOR	6-02	305-2X	14760	557
*L S RIFORD, GREYSTONE FARM, AUBURN						
GREYSTONE C V WINNIE NAN	GREYSTONE WINNIE NAN	RAEMELTON JOLLY CE VERN	3-03	305-2X	14870	629
GREYSTONE C V GINGER	GREYSTONE DARI GINGER	RAEMELTON JOLLY CE VERN	3-01	305-2X	12040	598
GREYSTONE CORPORAL MAGGIE	GREYSTONE DARI MAGGIE	APPLEBROOK FAMES CORPORAL	2-07	305-2X	14110	640
*ROLAND RIPLEY, RIPLEY FARM, CORTLAND						
RIPLEY FARMS CURTISS CAROLINE	RIPLEY FARMS PATTY	WANDERING BROOK J V CURTISS	11-08	305-2X	13750	680
RIPLEY FARMS FORTUNES CARRIE	RIPLEY FARMS ACME CORA	YELLOW CREEK S FORTUNE	3-01	305-2X	13130	676
*GEORGE VAN KLEECK, VAN KLEECK FARM, HOBART						
VAN KLEECKS AMY	VAN KLEECKS AIRLIA	VAN KLEECKS ALANE	3-02	305-2X	12120	480
*HENRY C VENIER, HIGH MEADOWS FARM, LAFAYETTE						
IDEALS NORMALS SUSIE	IDEALS FACTORS SUSIE	IDEALS NORMAL	7-10	305-2X	14830	633
HIGH MEADOWS DARI PEARL	HIGH MEADOWS N ONYX	WESTERN GLOW DARIMOST	6-07	305-2X	15510	715
HIGH MEADOWS Z ONYX	HIGH MEADOWS N ONYX	HIGH MEADOWS DARI ZORO	3-02	305-2X	14450	689
*RONALD WETHERWAX, HILLCREST FARM, WYOMING						
HILLCREST CHAMPIONS MAID	DANA MEADS NANCEY MOONBEAM	HOUSLEYS J CHAMPION	2-11	305-2X	12560	506
*OTIS F. WIGHTMAN, WIGHTMAN GUERNSEY FARM, GREENE						
WIGHTMAN FAME N EUNICE	WIGHTMAN NANCE EUNICE	HENSLEE FARMS V FAME	6-10	305-2X	14580	580

NORTH CAROLINA

*FRANCES H & HERBERT J FOX, CROASDAILE DAIRY, DURHAM						
CROASDAILE TYRONS BRENDA	CROASDAILE FORWARDS BONNIE	CROASDAILE PAULSONS TYRON	2-11	305-2X	13000	648

OHIO

*MRS. M. C. BOUTON & SONS, KOKOSING FARM, MOUNT VERNON						
HILDIEMAID PRE JOAN B	HILDIEMAID FLASHS JOAN B	LYRENE MAY ROSE PRINCE	4-08	305-2X	14260	836
KOKOSINGS FLASHY ABBY	KOKOSING G B ABBY	KOKOSING FLASHY M C	2-06	305-2X	12090	503
*ARTHUR BRUENING & FAMILY, TEACUPS VIEW GUERNSEY FARMS, YORKSHIRE						
TEACUPS VIEW PEACH IRIS	HILDIEMAID VALORS PEACH B	TEACUPS VIEW A SNOOPY	5-06	305-2X	14860	768
TEACUPS VIEW HOPE KUTIE	TEACUPS VIEW PEACH HOPE	WESTERN GLOW DARIMOST	3-04	305-2X	12110	514
*EDWARD BULCHER, PLACID HILL FARM, ROSSBURG						
FAWN ISLE HANDY BOYS CORA	FAWN ISLE GORDONS COOKIE	GRANDVIEW N HANDY BOY	4-01	305-2X	14200	556
*CARL FORTKAMP, GOLD BANNER FARM, COLDWATER						
LYRENE CHERIE	LOCKSHORE L V CHERIE	DENDELS ORCHARDS V PRINCE	4-02	305-2X	14110	660
GOLD BANNER BOND FLO	GOLD BANNER KINGS FLO	WOODACRES DARI BONDSMAN	3-07	305-2X	14140	709
*JAMES K HEIDRICH, HAPPY HILL FARM, HARRISON						
HAPPY HILL T D JEAN	HAPPY HILL MURIEL JUNO	HAPPY HILL TRANSFER DUKE	4-09	305-2X	13530	643
*HAROLD E. LEIS & FAMILY, KLA-NOL ACRES, FARMERSVILLE						
KLA NOL FOREMOST CARMEL	MERRY VALE NANS CANDY	GAYOSO VIEW FAMES FOREMOST	2-00	305-2X	11160	447
*DWIGHT W LOW & FAMILY, MILLCREEK FARM, MARYSVILLE						
MILLCREEK CARLOTTA PENNY	MILLCREEK CARLOTTA SIBYL	LYRENE MAY ROSE PRINCE	4-10	303-2X	13600	668
MILLCREEK GLADINE CEDE	MILLCREEK GLADINE RAMONA	MCDONALD FARMS R L DIVIDEND	3-11	278-2X	12060	476
*EDSON ROUSH, LOCUST GROVE FARMS, RACINE						
LOCUST GROVE TWINKLESTAR	LOCUST GROVE TWILA B	LOCUST GROVE MAMIES BILLY	6-10	305-2X	14150	577
LOCUST GROVE FAY	LOCUST GROVE FLOSSIE B	LOCUST GROVE FLOSSIES NANCE	4-11	305-2X	13660	645
LOCUST GROVE BETSY B	LOCUST GROVE BELLE N	HILDIEMAID FLASHS FAME B	4-10	305-2X	13090	589
LOCUST GROVE JOYCETTA	LOCUST GROVE JANE W	SANDE HILL DOUBLE EMORY	2-05	305-2X	11540	476
LOCUST GROVE FAIRY H	LOCUST GROVE FAY	HILDIEMAID FLASHS HONOR B	1-10	305-2X	11300	574
*KENTON SHERMAN, SHERMA FARM, BELLEVUE						
SHERMA PRINCE BETTYS BETH	SHERMA V BLANCHES BETTY	LYRENE MAY ROSE PRINCE	6-02	305-2X	13250	652

OKLAHOMA

*J JENE MUNGLE, MUNGLES DAIRY, ATOKA						
GAYLORD PRINCESS LIKABLE	GAYLORDS B Z LIKABLE	EBER LEA FARMS PRINCE	4-10	305-2X	13070	637
MUNGLES SABO DELIA	MUNGLES IODINES DONNA	MUNGLES SABIAN SATURN	2-06	305-2X	12830	569

OREGON

*ORVILLE L BROWN, BROWNIES GUERNSEY FARMS, WOODBURN						
BROWNIES FARMS OPIE	BROWNIES FARMS OPALEE	WESTERN GLOW DARIMOST	6-02	305-2X	13370	669
BROWNIES FARMS EMBLEM	FOREST HILLS MAJESTYS ELLA	BROWNIES FARMS OMAR	3-05	305-2X	14540	573
*CHARLES E. & VICKI J. MERTEL, FOREST GROVE						
VANHER DARI JANIE	VANHER MISS JOAN	WESTERN GLOW DARIMOST	6-01	305-2X	13180	633
*PAUL L MANN & FAMILY, ABIQUA ACRES, SILVERTON						
TIDELAND CORINTHIANS LUCY	TIDELAND BONANZAS H LARA	MAGNOLIA FLASH CORINTHIAN	3-00	305-2X	12290	579
*STAEHELY BROS, VALLEY VIEW FARM, OREGON CITY						
VALLEY VIEW TRUMPETERS BOOTS	VALLEY VIEW M BELLITA	WANDAMERE PRE TRUMPETER	9-01	305-2X	16650	855
VALLEY VIEW MISS FLORETTE	VALLEY VIEW M FLORETTE	ROETTA BLOSSOMS ORBIT	7-05	305-2X	18060	703
VALLEY VIEW BLOSSOM MAKER	VALLEY VIEW DEFENDERS JOYFUL	ROETTA KNIGHTS BLOSSOM MAKER	7-01	300-2X	16230	811

PENNSYLVANIA

*DONALD G & MARIE C BROWN, APPLEBROOK GUERNSEYS, WAWA						
DUNNSHARON SUNSHINE	FRASERDALE B WANNETTA CGHB	MAGNOLIA FLASH CORINTHIAN	5-06	305-2X	15640	765
*EUGENIA C MADEIRA, CRUMDALE FARM, BERWYN						
KELSOS SUPREME SALLY	KELSO FAMES VIRTUE	MANATAWNA J G SUPREME	5-07	305-2X	14050	705
KELSOS CHALLENGERS CRUMDALE	KELSOS FAMES CRUMDALE	KELSOS SUPREME CHALLENGER	3-11	305-2X	13720	691
*DONALD T MCCULLOUGH & SONS, THREE D FARM, NEWVILLE						
GOOSE HILL STAR DEBBIE	FALCONS MAN OF WAR DEBBIE	EDISTO FARMS FLASHS STAR	6-08	305-2X	14700	681
THREE D C BEULAH	THREE D NAPOLEONS BEGONIA	WOODACRES MASTER CHIEF	4-00	305-2X	13070	614
*KIMBERTON FARMS SCHCOL, INC., PHOENIXVILLE						
KIMBERTON BPB ELLA	KIMBERTON SP ETTA	BURGERS PLACE BILLY	6-05	292-2X	14710	721
KIMBERTON GLENN DINA	KIMBERTON VERN DIANA	KIMBERTON B P B GLENN	4-07	299-2X	13220	561
*R W SMITH & BROS, HOLLIDAYSBURG						
SMITHSIDE A FAIRY	LODEMASTERS ROYAL FAY	HOMINY HILL ACME	6-04	305-2X	13890	650
*BERNARD O SNIDER, SNIDER HOMESTEAD FARM, NEW ENTERPRISE						
SNIDERS NANCES BLUE	SNIDERS ACMES BLUE BIRD	NORGERTS ROYAL NANCE	3-08	305-2X	12830	627

Early REGISTRATION Makes CENTS

*RAYMOND F & LOUISE A WITMER, PENN DEL FARM, WILLOW STREET						
BURKES TAVERNS EMORYS DOTTIE	EMORYS ST PATRICKS KEZIA	BELNEMUS PRE RUSTIC EMORY	11-08	305-2X	15230	573
SOUTH CAROLINA						
*G MELLWOOD COLEMAN, MELLDORO FARM, SALUDA						
MELLDORO CON FLO	MELLDORO V FLOWER	HIGH MEADOWS CONQUEROR	6-05	305-2X	13590	568
*DARDENELLA FARM, C/O STEVE LOVELACE, ORANGEBURG						
MILEYS PRINCESS FAITH	MILEYS PRINCESS HOPE	POND ACRE FARMS F FLICKER	7-01	305-2X	14790	633
GIPPY DANDY JEWEL	GIPPY N S JEWEL	ATTEBROC DARI DANDY	5-00	298-2X	13360	563
*MARVIN J. HAMM, MYRTLEDALE FARM, NEWBERRY						
MYRTLEDALES POLARIS HAVANA	MYRTLEDALES NOBLE HUMBUG	RED LEVEL BEAUTY POLARIS	10-04	305-2X	13030	550
MYRTLEDALES FURN MCST	MYRTLEDALES NOBLE HEROINE	HOMINY HILL FURNESS	10-04	305-2X	15390	717
*ROY LONG, MAROY FARM, SALUDA						
MAROY NANCE FAME FAIRY	MAROY AMIES FAME ANNE	NORGERTS ROYAL NANCE	7-00	305-2X	16920	656
*THOMAS LEE MARTIN, LIBERTY						
MARTINS GOVERNOR MCDEST	ESKDALE NOAHS MODEST	SPAR HILL GOVERNOR	5-08	305-2X	13710	598
LYNDALE ROYAL BERNICE	LYNDALE MAGAR BENICE	ROSEWOOD ROYAL CONVENTION	4-02	305-2X	13050	586
LYNDALE PRINCE RUTHEA	LYNDALE ROYAL RUTHEA	LYRENE MAY ROSE PRINCE	3-08	305-2X	13290	637
*A. L. MCCASKILL, JR., LYNDALE FARMS, BISHOPVILLE						
GIPPY NANCE RUBY	GIPPY STEADFAST RUBY	NORGERTS ROYAL NANCE	8-11	305-2X	13020	542
LYNDALE ROYAL RUTHEA	LYNDALE MAGAR RUTH	ROSEWOOD ROYAL CONVENTION	8-04	305-2X	13100	551
LYNDALE DANDY BETTS	LYNDALE ROYAL BETSY	GIPPY NANCE DANDY	7-02	305-2X	15620	658
LYNDALE ROYAL GEORGY	LYNDALE MAGAR GEORGIA	ROSEWOOD ROYAL CONVENTION	6-06	305-2X	14420	722
LYNDALE ROYAL BABE	LYNDALE MAGAR BARBRA	ROSEWOOD ROYAL CONVENTION	4-10	305-2X	13230	575
LYNDALE ROYAL BLANCH	GOLDEN CHIPS BLANCH	ROSEWOOD ROYAL CONVENTION	4-07	305-2X	15060	662
LYNDALE DANDY DOLLY	LYNDALE ROYAL DOLLY	GIPPY NANCE DANDY	4-08	305-2X	14300	633
LYNDALE ROYAL JUNE	LYNDALE MAGAR JUDY	ROSEWOOD ROYAL CONVENTION	4-03	305-2X	12690	546
LYNDALE DANDY BENNIE ANN	LYNDALE ROYAL BENNIE	GIPPY NANCE DANDY	4-01	305-2X	17680	767
LYNDALE AMB VANESSA	LYNDALE MAGAR VANESSA	ROSEWOOD NONAS AMBASSADOR	2-04	305-2X	12180	545
*FRED T MILLS, MARFRED FARM, SALUDA						
MARFRED HERO MARSHA	MARFRED L MARTY	MARFRED LIDAS HERO	5-09	305-2X	13320	566
OPEN GROUNDS MAY ROSE HEUCHERA	OPEN GROUNDS HEUCHERA	LYRENE MAY ROSE PRINCE	4-07	305-2X	14670	691
*THORNWELL ORPHANAGE, LUSH ACRES FARM, CLINTON						
RANKINDALE CONNIES N MARTY	RANKINDALE MARTYS E CONNIE	NORGERTS ROYAL NANCE	4-05	305-2X	12770	522
SOUTH DAKOTA						
*HAROLD L. JOHNSTON & FAMILY, STROUSTON FARM, SUMMIT						
BOE RIDGE D VIRTUE	BOE RIDGE DARI VIRTUE	ROES MOR E DISTINCTION	1-11	305-2X	11580	518
TENNESSEE						
*LEE HOUSLEY, RIDGEWAY FARM, RICEVILLE						
HOUSLEYS C CHIME	HOUSLEYS J CLARICE	HOUSLEYS J CHAMPION	10-01	305-2X	13670	530
HOUSLEYS C RAMONA	KENYON RHEA OF NEWELLFARMS	HOUSLEYS J CHAMPION	7-11	305-2X	13840	611
VERMONT						
*DONALD A BIGELOW, ROYAL TERRACE FARMS, BETHEL						
DINGLE HILL PHAREKA REBA	DINGLE HILL TRUMPETER REBBECA	OLD HOMESTEAD C A B A PHAREKA	7-01	305-2X	13850	637
GAYVIL MATHEWS DEAN	GAYVIL LYNNS DEARIE	SANDABA MO MARS MATHEW	5-11	305-2X	13340	665
*ALMON C. & KATHERINE BURGESS, BURGESS FARM, BRADFORD						
BURGESS FARM PHAROAHS LASSIE	BURGESS FARM H LADY	GUERNSEY LAND PHARAOHS PHARAOH	3-07	296-2X	12950	537
*LEON A. PERRY, STONE HOUSE FARM, ORLEANS						
WOODACRES SILVER RHODA	WOODACRES BARONESS RHODA	WOODACRES SULTAN	4-11	282-2X	12950	551
STONE HOUSE J V I FAITH	STONE HOUSE FARMS V FAITH	MCDONALD FARMS JV INSPIRATION	4-04	305-2X	16440	698
STONE HOUSE S MELBA	VOL MAR MELBA	WOODACRES DARI SUPREME	2-03	299-2X	12590	602
SAMPLEDALE PANELLA	SAMPLEDALE VICTORIOUS ESTHER	BROOKNILL FAMES SIR GALAHAD	3-01	304-2X	12480	594
VIRGINIA						
*EDWARD C ANDERSON, BUSHY PARK FARM, WAKE						
NESLEKCIM FORTUNES FANCY	VALLEY VIEW PERFORMERS FAY	GRAIN MEADOW D FORTUNE	6-02	305-2X	19380	871
WOODACRES PRINCESS LEE	WOODACRES BARONESS LEE	LYRENE MAY ROSE PRINCE	2-08	290-2X	12150	560
ZEITLER ROSE P SNOW	ZEITLER ROSE K SNOW	LYRENE MAY ROSE PRINCE	2-06	305-2X	15030	788
BUSHY PARK HALYARD LOTTIE	BUSHY PARK FORTUNE LOLITA	MULHOCAWAY BUTTERFAT HALYARD	2-05	305-2X	13220	603
BUSHY PARK HALYARD ROSETTA	BUSHY PARK SERGEANT RAYE	MULHOCAWAY BUTTERFAT HALYARD	2-04	305-2X	12780	679
BUSHY PARK HALYARD SUNY	VILLAGESIDE B SUNFLOWER	MULHOCAWAY BUTTERFAT HALYARD	2-03	305-2X	12270	579
*R R CROWGEY, HAM FARM, WYTHEVILLE						
HAM FARM A BESSS HILDA	HAM FARM C MIRRORS BESS	HAM FARM S ODAS ANSWER	2-10	305-2X	13240	599
HAM FARM D CLEO JANEY	HAM FARM H METERS CLEO	WESTERN GLOW DARIMOST	2-02	305-2X	12710	561
*C A CUTCHINS III, DEERPATH FARMS, FRANKLIN						
IDEALS FRANKS NANCYETTA	IDEALS TRISUPERS NANCY	IDEALS FRANK	5-10	305-2X	14270	667
DEERPATH KINGS ADDIE	DEERPATH POPS ALDA	DEERPATH KARLS KING	4-03	305-2X	12930	628
WASHINGTON						
*C P BOON, ROCKYHILL FARM, OAK HARBOR						
ROCKYHILL DARIMOST BUBBLES	ROCKYHILL PRINCES BONITA	WESTERN GLOW DARIMOST	6-07	305-2X	14370	610
ROCKYHILL FAVORS PEARL	ROCKYHILL VALS PEARL	LINDEANS TINA FAVOR	3-08	305-2X	13980	610
*CLIFFORD BUTTS, CLIFF DELL GUERNSEY FARM, MORTON						
CLIFF DELL GOLDEN MELLY	CLIFF DELLS MELBETTE	WESTERN GLOW DARIMOST	6-00	305-2X	13120	604
CLIFF DELL A GINGER	CLIFF DELLS GINGERINE	CHEDCO HOLLYHOCKS AMBLER	4-08	285-2X	13270	554
CLIFF DELL P P BONITA	CLIFF DELLS BON BON	LAKE LOUISE PATSYS PRINCE	4-03	301-2X	14730	593
CLIFF DELL P ROTHY	CLIFF DELLS D DOROTHY	LAKE LOUISE PATSYS PRINCE	3-03	305-2X	13470	611
CLIFF DELL LUCILE	CLIFF DELLS ROYAL LADY	WESTERN GLOW DARIMOST	1-10	305-2X	11780	571
CLIFF DELL PETAL	CLIFF DELL KNIGHTS BLOSSOM	WESTERN GLOW DARIMOST	2-00	305-2X	11380	500
*HERBERT V EKSTRAN, BROCKWELL FARM, BOW						
VALLEY GEM LEVITY	VALLEY GEM HERITAGE	CEDARCROFT SUGARS TROJAN	9-08	305-2X	13080	531
BROCKWELL DARIMOST BUBBLES	RIVER VIEW PAULA	WESTERN GLOW DARIMOST	11-00	305-2X	14610	731
ALDER RIDGE NITRO DAISY	ALDER RIDGE DARI DAISY	VALLEY OAKS SHEIKS NITRO	8-02	305-2X	16180	821
BROCKWELL H J C MAID	WESTERN GLOW DARI MAID	HOUSLEYS J CHAMPION	3-06	305-2X	12720	593
*FAR WEST FARMS INC, BOW						
WESTWARD DISPATCH RITA	WESTWARD WARRIORS RENEE	MULHOCAWAY BUTTERFAT DISPATCH	9-06	305-2X	14280	708
FAR WEST FOREMOST BETH	FAR WEST D BELLA	GAYOSO VIEW FAMES FOREMOST	7-04	305-2X	17740	768
*JAY LESTER LANCASTER, SEQUIM						
GRAYSMARSH B MITZIE	GRAYSMARSH SUN MISERERE	GRAYSMARSH BALBOA	6-11	304-2X	18080	828
DELPHI DELL PATSYS DESS	DELPHI DELL SHOWBOYS DESS	LAKE LOUISE PATSYS PRINCE	5-08	305-2X	13160	725
PLAINVIEW FARM D M BEVIE	REERSLEV T BLOSSOM	WESTERN GLOW DARIMOST	5-05	305-2X	15890	743
JIMS WESTERN PRINCESS	OLYMPIC VIEW D BUTTERGIRL	WESTERN GLOW DARIMOST	5-03	305-2X	13030	638

REGISTER your APRIL Calves now

GRAYSMARSH C PENELOPE	GRAYSMARSH CHIEF PRETTY	HOUSLEYS J CHAMPION	2-05	305-2X	11690	528
*MYRON W LANCASTER, OLYMPIC VIEW FARM, SEQUIM						
OLYMPIC VIEW B AMY	CHUKLUCK NANCES ALTA	OLYMPIC VIEW A BANNER	2-05	305-2X	13500	571
*ALBERT H & JOHN P MCMONIGLE, MAXVALE GUERNSEY FARM, YELM						
MAXVALES JUMPS LOVELY	MAXVALES B S LOVELY	MAXVALES FOREMOST JUMP	6-10	305-2X	14180	688
*ROZELYN FARM, LYNDEN						
DUGETH MERITTES MISTY	DUGETH MAPLES MERITTE	ROSEWOOD NONAS AMBASSADOR	5-06	305-2X	13810	581
ZABELS M D ROSE	OAK LEA D DAWN	ROETTA KNIGHTS BLOSSOM MAKER	2-01	305-2X	11580	551
*FLOYD M SANDELL, LINDEANS FARMS, BELLINGHAM						
LINDEANS CHAMPION ROBIN	LINDEANS REBEL ROSE	WESTERN GLOW MELBAS CHAMPION	7-01	305-2X	16190	704
LINDEANS DARIMOST WENDY	WILL O WEST COMMAND WANDA	WESTERN GLOW DARIMOST	5-02	305-2X	14500	678
*FRANS C. VANDER GRIEND, BAKER VIEW FARM, LYNDEN						
BAKER VIEW DARI TWINKLESTAR	BAKER VIEW WARRIORS TWINKLE	WESTERN GLOW DARIMOST	5-06	305-2X	12840	595
*WESTERN GLOW FARMS INC, BOW						
WESTERN GLOW CHAMPIONS MARDEY	WESTERN GLOW BONANZAS MERMAID	WESTERN GLOW MELBAS CHAMPION	9-07	305-2X	15040	749
DAFFODIL DARIMOSTS SHEILA	GOLDEN TERRA PRINCE SHEILA	WESTERN GLOW DARIMOST	7-08	294-2X	15500	764
ROVIAN HARMONYS HESTER	ROVIAN HEIDIS HARMONY	WESTERN GLOW DARIMOST	7-09	305-2X	15500	826
WESTERN GLOW DUKES CHARMING	ANNSDALE VALDINA CHARMAINE	WALKER FARMS GRAND DUKE	5-01	305-2X	14710	767
POLY DARI HOLIDAY	SARIVAL LA HOLLYHOCK	WESTERN GLOW DARIMOST	4-06	305-2X	13200	644
WESTERN GLOW MILKMASTERS YUBET	WESTERN GLOW ANITAS YULA	WESTERN GLOW M D MILKMASTER	3-03	305-2X	13010	598
FAR WEST DARI CORY	FAR WEST FOREMOST CANDY	WESTERN GLOW DARIMOST	3-02	304-2X	12200	608
	WISCONSIN					
*R. H. BOUTWELL, REEDSBERG						
VALLEYLAND BABS	VALLEYLAND BARBEE	ROETTA DARI ROGER	5-03	305-2X	12890	693
*ROYAL H CLAUSING, GUSANNA FARMS, CEDARBURG						
GUSANNAS T COMMAND REITA	GUSANNAS HALO	GAYOSO VIEW TOP COMMAND	6-10	305-2X	14310	549
GUSANNAS BUDS JONI	GUSANNAS CHEERFUL JANE	ROETTA ROSE MASTERS BUD	6-06	305-2X	13650	657
GUSANNAS MODEL FAITH	GUSANNAS ZEBOS PINKY	FRANCHESTER CECILIAS MODEL	2-04	305-2X	11570	474
*GALE F. GORDON, GORDONDALE FARM, NELSONVILLE						
GORDONDALE DARI	GORDONDALE V GLAZE	ROES MOR DARI BEAU	2-05	305-2X	11320	549
*DONALD HARDIE FAMILY, CONDOR FARM, BLAIR						
DONDOR HERMES SILK	CIRCLE FARM BETSIE	NORTHERN HERMES	3-04	305-2X	12530	640
*W D HOARD & SONS CO, HOARDS DAIRYMAN FARM, FORT ATKINSON						
DAIRYMAN O DARCINA	DAIRYMAN V DARCIE	BROWNIES FARMS OPAL DAIRYMAN	3-11	305-2X	12810	689
DAIRYMAN D LOTTA	DAIRYMAN ME DARLOTTA	MCDONALD FARMS DARIMOST KING	3-04	305-2X	14040	617
DAIRYMAN O VAMPOSINE	DAIRYMAN PREMIERS VAMPOSA	BROWNIES FARMS OPAL DAIRYMAN	3-03	305-2X	14220	667
DAIRYMAN O NADINE	VALLEYLAND NADA	BROWNIES FARMS OPAL DAIRYMAN	2-04	305-2X	12460	599
*LESTER LURVEY & SONS, BOULDER VIEW FARM, BARABOO						
MCKERROWS C JENN	MCKERROWS JENNIFER	HOUSLEYS J CHAMPION	2-07	305-2X	17730	765
*BERNARD PRALLE, FAUVER HILL FARM, ONALASKA						
FAUVER HILL MASTERS SUZETTE	BILLYS SUZANNE OF MONROE	WESTERN GLOW BUTTERFAT MASTER	9-01	305-2X	13240	606
FAUVER HILL BON PLAYGIRL	FAUVER HILL HERDSMANS PAULINE	NYALA ERMINES BONANZA	5-03	305-2X	15840	728
FAUVER HILL HAL ENVY	FAUVER HILL TOP EBONY	MULHOCAWAY BUTTERFAT KING HAL	3-10	302-2X	14650	728
FAUVER HILL AGRI PATINA	FAUVER HILL ROYAL PIXIE	HILLCREST ETHELS AGRIPPA	3-00	305-2X	13500	667
FAUVER HILL HAL BARBETTE	FAUVER HILL BONAVENT BARBIE	MULHOCAWAY BUTTERFAT KING HAL	2-10	305-2X	12640	614
*WARREN A. SMITH & SONS, CITY VIEW FARM, WATERTOWN						
PRIEDEMAN FARMS WALLIS	PRIEDEMAN FARMS WREN	GILDERDALE GOLDEN VALOR	12-00	305-2X	14350	641
CITY VIEWS C DINAH	CITY VIEWS B DUCHESS	HOUSLEYS J CHAMPION	4-00	305-2X	13260	594
*ARTHUR THEIGE, WESTBY						
REN ART VALORS PEGGY	BLOSSOMLAND S PENNY	METZGER FARMS TRANSFER VALOR	8-07	305-2X	14040	672
RENART DEXTERS LANETTE	RENART GALIANTS LANA	ROES MOR H DEXTER	4-10	305-2X	13370	612
*HOWARD & THOMAS ZASTOUPIL, ZASTOUPIL FARMS, TOMAH						
ZEBOS ROYAL URSULA	CITATIONS ROYAL JULIA	MCDONALD FARMS ROYAL ZEBO	8-05	305-2X	13480	630

365–Day Records

Each cow enrolled in DHIR is entitled to one 305–day or less record or a 365–day record per lactation. Records of 305 days or less are automatic. 365–day records must be applied for before the 305th day of the record and there is a $2.00 fee per record.

Records with 1973 calving dates, for which extensions have been requested, should have 365–day credits in the office by December 31, 1974 to be included in the 1974 lactation averages.

Applications for 365–day records are available upon request from The American Guernsey Cattle Club, Peterborough, N. H. 03458.

ABS GENE

NO.1, NO.2, NO.3, NO.7

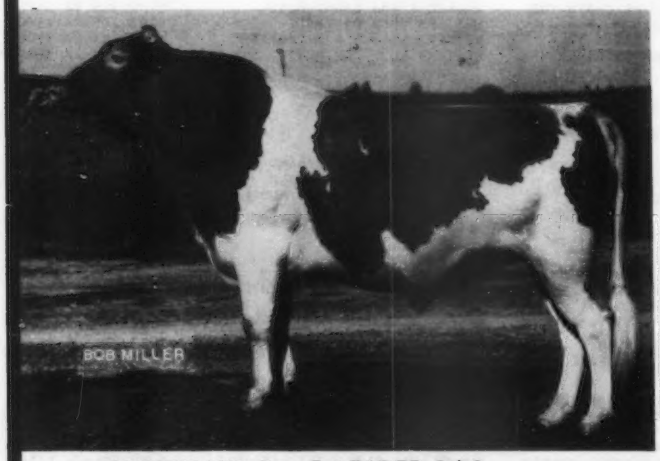

No.1

29 G0786 Villa Crest P. LEADER, S★S
USDA, 5/74 Rpt. 31%

35 D., 53 R., 5 H.	13,942M	4.65%	649BF
EDS or PD +$99	+1,184M	+.06%	+61BF
AGCC, 5/74	30 Class. Dtrs. Avg.	85.8	

DAUGHTER
GOLDEN HILLS LEADER SYLVIA, E–G★D
2y 6m DHI 365d 2x 19,436M 5.4% 1,052BF
5y 5m DHIR 305d 2x 19,230M 4.5% 871BF

No.2

29 G0781 Clovelly TOP HORNET
USDA, 5/74 Rpt. 60%

33 D., 36 R., 22 H.	11,979M	4.33%	519BF
EDS or PD +$65	+1,053M	-.20%	+26BF
AGCC, 7/74	17 Class. Dtrs. Avg.	85.9	

DAUGHTER
KUHTZDALE TH LUCY, VG–88
2y 3m DHI 365d 2x 15,358M 4.1% 624BF

AMERICAN BREEDERS SERVICE / DeForest, Wis. 53532

TIC GIANTS

May 1974 Sire Summary

No. 3

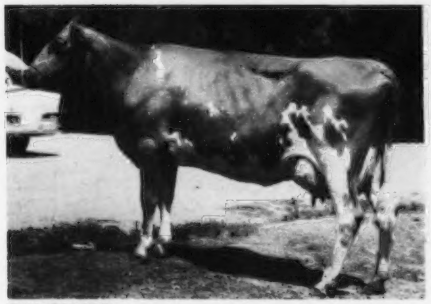

DAUGHTER
CLEVERLANDS ELDORADO PERL NORI D–82.0
2y 1m DHIR 305d 2x 15,240M 4.2% 634BF
5y 7m DHI 335d 2x 14,970M 4.3% 647BF

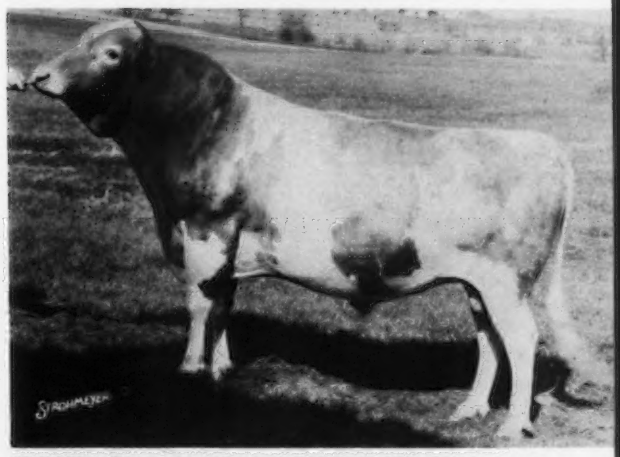

29 G0773 Cleverlands General ELDORADO, G★S
USDA, 5/74 Rpt. 95%
1097 D., 1755 R., 275 H. 11,321M 4.55% 515BF
EDS or PD +$66 + 871M - .04% +36BF
AGCC, 5/74 221 Class. Dtrs. Avg. 81.5

No. 7

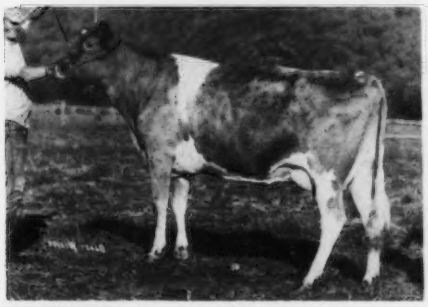

DAUGHTER
WILSONA SULTAN LAURA VG–88.5
2y 11M DHI 356d 2x 13,069M 4.3% 568BF

29 G0795 Woodacres SULTAN
USDA, 5/74 Rpt. 46%
22 D., 31 R., 11 H. 11,862M 4.25% 504BF
EDS or PD +$40 + 607M - .09% +18BF
AGCC, 5/74 14 Class. Dtrs. Avg. 85.2

Genetic Giants . . . **LEADER, TOP HORNET, ELDORADO and SULTAN** . . . dominated the May, 1974 USDA Sire Summary.

As an ABS customer . . . you can be confident that your herd sires will always rank high . . . in milk production and sound conformation.

If you are an ABS customer . . . we appreciate your business . . . if not . . . we invite you to contact your nearest ABS Representative.

ABS
AMERICAN BREEDERS SERVICE ®

STARFIRE — A SUREFIRE SIRE FOR THE FUTURE

Now In Service At Sire Power
BROOKNOOK MOMENTOS "STARFIRE"

STARFIRE, a very well-grown, tall, young Guernsey, is also very straight & well-balanced. He combines Norgert's Royal Nance and Lyrene Myra's Wistar, two greats of the Guernsey breed, through his dam who has scored Excellent four times. A top producer herself, she has two daughters, the oldest with 14,721M, 646F @ 2 years. The second is milking over 50 lbs. per day as a 2-year-old.

HIMSELF

BROOKNOOK MOMENTOS STARFIRE
Born: 8-26-73
Bred by: Don & John Ricka, Sardis, B.C.

IN SERVICE AT

Sire Power INC

R.D. 2, Tunkhannock, Pa. 18657
Phone 717–836-3168

LYRENE MYRAS WISTAR 537680, GSS

USDA 5/73: P.D. +620M, +30F, 94% Rpty.
AGCC 5/73: 254 clsfd. dtrs. avg. 83.8

BROOKNOOK R N MOMENTO 134986, EX 4X

2-06 2X 365 16534 4.8 791
3-09 2X 313 17232 4.7 805
4-09 2X 329 16507 4.8 799
5-11 2X 305 13055 4.8 623
7-00 2X 305 14659 4.6 673
Dam of: Brooknook Lady Momento
2-9 2X 305 14721 4.4 646

LYRENE CH WISTAR 470256

USDA 5/67: P.D. +243M, +6F, 50% Rpty.
AGCC: 28 clsfd. dtrs. avg. 84.0

LYRENE FAVORITE MYRA 1540439

4-6 AR 2X 365 14292 5.4 772
6-3 AR 2X 305 12707 6.0 761
7 lacts. total: 86,386M 4,686F

NORGERTS ROYAL NANCE 533769

USDA 1/72: P.D. +530M, +1F, 99% Rpty.
AGCC: 2471 clsfd. dtrs. avg. 83.6

BROOKNOOK BRIGADIERS LADY 91937, VG 9X

7-5 2X 305 17523 4.9 859
8-7 2X 305 17985 4.7 838

TO OBTAIN SEMEN

STARFIRE is available at a "special" reduced rate during his initial sampling period. To obtain semen, write directly to **Sire Power.**